ACTOR GETS AWAY WITH REPRIMAND

Comedian Pleads Guilty to Being Drunk at Hearing on Crash Into Taxicab

One wee little sip of whisky was taken by Charley Chase, film comedian, before his machine crashed into the stern end of a taxicab on Hollywood Boulevard last Monday morning, he admitted yesterday to Municipal Judge Baird at his hearing on a drunk charge.

CHARLEY CHASE

"Perhaps there was an alcoholic odor on my breath at the time of the accident, but I absolutely was not drunk nor even a bit tipsy," the actor explained to the magistrate.

Chase, however, pleaded guilty to the charge of being intoxicated, rather than undergo the inconvenience of a public court trial and was given a fifty-day suspended sentence. Inasmuch as no one was hurt in the accident, Judge Baird agreed that Chase should be released with a severe reprimand.

After crashing into the rear end of the cab, Chase is asserted to have driven off at an excessive rate of speed. Policemen Kelly, Rice and Rombeau gave chase and stopped him four blocks distant. Chase explained he did not believe any damage was done to the taxicab and proceeded on his way. Frank Veltre was riding with him at the time, police reported.

PAYNE ASKS OPINION ON AUDIT QUIZ

Would Like to Know if He Has Right to Demand Grand Jury Affidavit

A written request from County Auditor Payne was received yesterday by County Counsel Mattoon asking the county's legal department to render an opinion as to whether Payne has the right to demand an affidavit from the grand jury auditor setting forth the nature of the audits made and stating whether or not all of the auditors employed were on the pay roll at all times, questions that started a heated controversy between the grand jury and Payne some days ago.

Although rumors last night were that the County Counsel had already prepared an opinion backing Payne's stand, Mattoon asserted that only some preliminary work had been done on the matter, such as gathering all available authorities, and that no opinion would be forthcoming until the counsel and his deputies pass on it in conference next Saturday.

As the questions involve the authority of the grand jury in financing the audits of the outdoor relief department of the county charities and of the county museum, the opinion is looked upon with considerable importance. It will also have a bearing on the status of approximately $57,000 previously spent by the grand jury.

The official opinion of the County Counsel was asked by County Auditor Payne when F. T. Ritter, grand jury auditor, refused to furnish an affidavit detailing the nature of his audits upon Payne's request.

Young to Deny Wilson Pardon

An asserted move to obtain a pardon for Herbert Wilson, convicted of murdering his partner here in the Los Angeles County Jail, will receive no assistance from Gov. Young, who yesterday announced he would not grant Wilson a pardon.

The move was said to have been backed by government agents who took Wilson to Ohio recently to testify in another mail robbery case. Wilson also is under indictment here for mail robbery. He received a life sentence in San Quentin for murder.

Frank Shaw Passes at 74

Frank Shaw, Los Angeles insurance and real estate man and resident of this city for eighteen years, died suddenly at his office, 1026 Story Building, late yesterday afternoon. He was 74 years of age.

Born in Philadelphia, Mr. Shaw lived for many years in Denver before coming to Los Angeles. He was a life member of the Shrine in that city.

Mr. Shaw leaves no close relatives. The body is at the W. H. Brown Undertaking Parlors, Eighteenth and Flower streets. Funeral services will be announced later.

Still Seized in Exclusive Home

Raiding a residence in the exclusive West Hollywood district last night, George Contreras, prohibition enforcement officer for Dist.-Atty. Keyes, arrested two men and a woman and confiscated a 200-gallon still, 145 gallons of whisky and other liquor-manufacturing paraphernalia. The defendants gave their names as Fred Wilson, C. J. Empens and Mrs. Alma Empens. They were charged with violation of the Wright Act and operation of a still.

MRS. COOLIDGE GIFT TO BE FOR SALE HERE

Gifts from all parts of the United States, including a donation by Mrs. Calvin Coolidge, will be on sale Saturday afternoon and evening at the annual bazaar of the Los Angeles League for the Hard of Hearing at 807 South Hill street. There will be home-made cakes, candies and jellies, toys and gifts. Proceeds will be used to give vocational, social and educational assistance to the hard of hearing throughout the city.

In Three Parts — 40 Pages

PART I — TELEGRAPH SHEET — 16 PAGES

DESTINY

The Times

LOS ANGELES

"Sail on, sail on, and on and on."

GREATER SOUTHERN CALIFORNIA

FRIDAY MORNING, NOVEMBER 18, 1927.

C DAILY, 5 CENTS. SUNDAY, 10 CENTS.

Liberty Under Law—Equal Rights—True Industrial Freedom

COOLIDGE PRESENTS PLAN FOR NATION'S PROGRESS

Warns of Prosperity Test While Urging Full Development of Resources and Defense

PHILADELPHIA, Nov. 17. (AP)—A national program calling for internal improvements, development of the country's defenses and the promotion of peace was outlined tonight by President Coolidge in cautioning against the "test of prosperity" facing America. Speaking before a distinguished audience of business leaders at the Union League of Philadelphia in a brief visit to this city, Mr. Coolidge gave a comprehensive report of the nation's affairs, and then detailed his hopes for the future in the most complete way he ever has attempted outside of a message to Congress.

The President spoke after he had been given the gold medal for distinguished public service and honorary membership in the Union League, the only President to receive both awards from this organization, founded in Civil War days.

FLOOD CONTROL MENTIONED

Flood control, development of waterway systems, construction of more cruisers and submarines for the Navy, encouragement of commercial aviation and attention to the Colorado River and Columbia basin projects were mentioned by the President as he emphasized that "we can begin to consider internal developments."

While a moderate tax reduction is in sight, he warned again that this depends on strict economy and again he urged rapid retirement of the public debt, "the greatest weakness in our line of national defense."

Mr. Coolidge took cognizance also of tariff reduction talk and he emphatically gave word that he will not consider it. Any material reduction, he declared, "would ultimately result in a drastic deflation of agriculture and industrial values, in the rate of wages, and in the standards of living."

ESCAPES TORNADO

The President came to Philadelphia late in the day, leaving Washington just as the tornado struck that city. He was informed of it upon his arrival here and asked for all details.

William C. Sproul, president of the league and former Governor of Pennsylvania, headed a welcoming committee which escorted Mr. Coolidge from the station to the Union League, where he dined with a group of Pennsylvania leaders before entering the auditorium.

Of the 3000 members of the league, about 200, including some outside guests, were at the dinner. The guest list included Senator Vare, George Wharton Pepper, former Senator from Pennsylvania, Gov. Fisher, Mayor Kendrick of Philadelphia, W. W. Atterbury, president of the Pennsylvania Railroad; P. E. Crowley, president of the New York Central Railroad; A. T. Dice, president of the Philadelphia and Reading Railroad; Daniel Willard, president of the Baltimore and Ohio Railroad; E. T. Stotesbury, member of the J. P. Morgan firm; Owen J. Roberts, government counsel in the oil conspiracy cases; Cyrus H. K. Curtis, W. L. McLean, George Horace Lorimer and Edward W. Bok, publishers.

STEARNS ALONG

Mrs. Coolidge did not accompany the President on his hurried trip to the league exercises, where no women were present. Mr. Coolidge was accompanied from Washington by Frank W. Stearns, intimate friend.

(Continued on Page 5, Column 1)

PLAZA SITE PLEA MADE

Fate of Terminal Now Awaited

City and State Advocates Demand Commission Order Project

Railroads Battle Union Station and Threaten to File Appeal

BY ROBERT B. ARMSTRONG
"Times" Staff Correspondent

WASHINGTON, Nov. 17. (Exclusive) The fate of the union passenger terminal of Los Angeles at the Plaza site is now before the Interstate Commerce Commission for final action. Under a decision of the Supreme Court of the United States this duty is solely conferred by Congress on the Interstate Commerce Commission and today the whole matter was legally and verbally presented to seven of its members by City Attorney Stephens of Los Angeles, Carl I. Wheat, counsel for the California State Railroad Commission and Max Thelen, special counsel.

Each one, in the order named, stressed the present necessity for such a union passenger terminal at the earliest possible moment. Attorneys for the Southern Pacific, Santa Fe and Union Pacific also appeared, opposing any such action by the Interstate Commerce Commission. They questioned its authority to act and threatened to appeal to the Federal courts to enjoin such an order, if granted, and this means an appeal to the Supreme Court of the United States again if the railroads maintain their steadfast refusal to obey the combined demand of Los Angeles, California and the United States government and the expressed wish of a majority of the voters of Los Angeles on the subject.

NO EARLY DECISION

It is expected that a decision on the oral argument and the many

(Continued on Page 2, Column 4)

THE DAY'S NEWS SUMMED UP

THE SKY. Clear. Wind at 5 p.m., south; velocity, 3 miles. Thermometer, highest, 90 deg.; lowest, 66 deg. Forecast: For Los Angeles and vicinity: Fair. For complete weather data, see last page of this section.

FEATURES. Radio, Page 8, Part II; Women's Pages, Club and Society, Pages 6 and 7, Part II; Markets and Financial, Pages 11, 12, 13, 14, 15, Part I; News of Southern Counties, Page 10, Part II; Oil News, Page 8, Part I; Pictures, Page 12, Part II; Comics, Page 10, Part I.

TIMES DAILY SHORT STORY, Page 16, Part I.

NEWS IN SPANISH, Page 16, Part I.

SHIPPING NEWS, Page 15, Part I.

THE CITY. Greatest naval base in world visualized for local harbor if original development plans are carried out. Page 1, Part I.

Healthiness of California brings comment by life-insurance magnate. Page 1, Part II.

Admiral Wiley will view demonstration today and tomorrow by naval fleet. Page 3, Part II.

[illegible] absolved of irregularities by Civil Service Board. Page 1, Part I.

Aviator convicted of manslaughter in death of two girls at Venice files appeal to higher court. Page 2, Part II.

[illegible] company turns water into [illegible] diversion system. Page 12, Part II.

City Controller ordered to disallow bond funds use for power maintenance. Page 1, Part II.

[illegible] brothers, Los Angeles bank, bond house and others sued by city in action to set aside Owens [illegible] bonds. Page 13, Part II.

Sweetheart of "Lone Wolf" Walton takes poison when seized by police for questioning. Page 2, Part II.

[illegible] of Mrs. Wall to be sifted for poison as mystery takes new turn. Page 12, Part II.

For good name of city, Community Chest declares drive must realize quota. Page 2, Part II.

[illegible] expected to follow Chinatown raid may clear up number of burglary mysteries. Page 13, Part II.

PACIFIC SLOPE. United States Senator linked with arms plot in San Francisco Bay District raid. Page 1, Part I.

Mary Hay, formerly wife of Richard Barthelmess, arrives with husband so baby can be born in America. Page 1, Part I.

State Bar organizes today under law of last Legislature. Page 2, Part I.

Derricks protested as desecration of highway beauty. Page 3, Part I.

State fruit growers and farmers in convention discuss Mexican labor problem. Page 7, Part I.

GENERAL EASTERN. Coolidge outlines program for future development of country. Page 1, Part I.

Lady Godiva to ride at Chicago Arts Ball clad only in talcum. Page 1, Part I.

Remus given sharp warning by court following clash at murder trial. Page 2, Part I.

Fourth victim may die in Baltimore poisonings. Page 2, Part I.

Charles S. Mellen, former New Haven Railroad head, dies. Page 6, Part I.

WASHINGTON. Tornado strikes Washington bringing death and property loss running to millions. Page 1, Part I.

Interstate Commerce Commission now holds fate of Plaza passenger terminal. Page 1, Part I.

Committee approves provision in new tax bill to prevent holding corporations from evading payments. Page 3, Part I.

Vote to abolish two-thirds convention rule to be taken at Democratic rally in January. Page 3, Part I.

Juror's case in Teapot inquiry up today. Page 3, Part I.

House committee to hear basin-State governors on Boulder Dam bill. Page 4, Part I.

Legislative needs for farm relief outlined in report of Land Grant Association's committee. Page 7, Part I.

FOREIGN. Mexican Supreme Court rules confiscatory oil laws invalid. Page 1, Part I.

Gunboat sent to protect Americans in Chinese city following antiforeign demonstrations. Page 2, Part I.

Germany plans synthetic benzine production on commercial scale. Page 3, Part I.

Britain's admiralty chief replies to Viscount Cecil's arms attack. Page 2, Part I.

Sultan of Morocco dies. Page 6, Part I.

REMEMBER THIS

About the easiest way to settle an argument is to shut up.

NEW ARMS PLOT FIND

Senator Linked With Plans

Raid in North Yields Letters Naming Official and Vast Store of Weapons

Bay District Home Revealed as Arsenal for Mexican Border Shipments

ALBANY (Cal.) Nov. 17. (AP)—Correspondence said by police to link a United States Senator with a plot to smuggle arms to Mexican revolutionists and an arsenal of machine guns, rifles, pistols, brass knuckles and ammunition for the various firearms, were seized today in a raid on the sixteen-room home of John Mannerstam, head of the Pacific Arms Company of San Francisco.

The raid is said by the San Francisco Chief of Police to have been conducted after officials of Cleveland and Kent, O., had telegraphed here, saying they had heard the munitions were intended for eastern gangsters.

Mannerstam, indicted by the Federal grand jury last summer on charges of conspiring to smuggle arms into Mexico, is sought by police tonight while an Alameda county warrant charging felonious possession of machine guns is being prepared.

NAME WITHHELD

The police decline to reveal the name of the United States Senator they say has been implicated by the seized letters. Police Inspector Kyle of Oakland, who announced seizure of the letters, states that the Senator has been mentioned as a possible candidate for the Presidency. Kyle says the correspondence will be turned over to the Department of Justice immediately.

Raiders say the big house, elaborately finished outside, is but sparsely furnished. In each of the sixteen rooms, instead of the household furniture expected, the officials found packing cases filled with weapons and ammunition. The raiders filled a large truck with the confiscated articles.

SEIZED WEAPONS

The seized weapons include six machine guns, one of Lewis, one of Colt, one of Browning, and three of German make; 40,000 rounds of machine-gun ammunition; fifty German rifles, including Mausers, Lugers, Mannlichers and some United States pieces; twenty-five revolvers of American and German manufacture, each equipped with a stock for use rifle-fashion; fifty articles which some of the raiders say are hand grenades, while others maintain cautiously that they are only flashlights of an unusual make; twelve sheath knives; twenty-four pairs of brass knuckles, and several packages believed by raiders to contain T.N.T.

Among the seized documents are other letters which raiders say will strengthen the case against Mannerstam. Some of the papers are said by officials to show definitely that Mannerstam had planned to ship munitions of war destined for revolutionists in countries friendly to the United States.

WIRE LEADS TO RAID

Police departments of San Francisco, Oakland and Albany participated in the raid. The following telegram, received by Chief of Police O'Brien of San Francisco, from Chief of Police Graul of Cleveland, and a similar one from Chief Trahern of Kent, O., precipitated the raid:

"Two Bergman machine guns were shipped to Charles Hess of Kent, O., same evidently being intended for gangsters here. Shipped by Pacific Arms Corporation from Oakland by American Express. Ascertain if this company has shipped any machine guns to Cleveland or vicinity, and send names and addresses."

The Kent telegram added that three bandit suspects had been arrested when they called for the guns and were unable to pay the express charges. Oakland police learned that Mannerstam had expressed a package on the 4th inst. to Charles R. Hess, Route 1, Kent, O., collect on delivery $574.

Mrs. Mannerstam and a son, Peaavo, 20 years of age, were in the house when the raiders entered. Police say a machine shop equipped for repairing firearms was found in the rear of the residence. A launch, mounted on a wheeled carriage, also was discovered. The house is only a short distance from the bay.

Bridge Sharks—

Here's a chance to match wits with the master

Bridge Duffers—

You can learn the fine points in a practical way

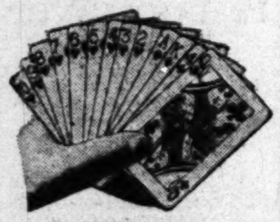

"SOUND AUCTION BRIDGE"

By WILBUR C. WHITEHEAD

commences in the Los Angeles Times next MONDAY

The Tortoise and the Air!

BUSCH SMUGGLING NIPPED

Widow of Adolphus and Daughters Pay $57,000 Fine on Tipster's Information

NEW YORK, Nov. 17. (AP)—A tipster's tell-tale whisper in the ear of a Treasury Department agent cost the widow and two daughters of Adolphus Busch, St. Louis brewer, a $57,000 fine today. The fine was for bringing undeclared clothing and jewelry into the country. The women had made arrangements to be rushed through the customs without baggage inspection because of the illness of the 85-year-old widow.

The mother and her daughter, Mrs. Charles Greenough of New York, and Mrs. Nellie B. Loeb of Chicago, returned from Germany on the George Washington, which docked the 4th inst. Before the ship reached anchorage they received permission from Arthur F. Forran, controller of the port and a Republican leader in New Jersey, to have their debarkation expedited.

LUGGAGE SEARCHED

Mrs. Busch was carried from the ship in a wheel chair as soon as it docked and was permitted to go at once to a hotel. The daughters were about to follow her when an agent of the Treasury Department stopped them.

Instead of being allowed to leave the dock at once with their thirty-four pieces of luggage, the younger women were searched by women inspectors and their baggage thoroughly examined. Nothing was found on their persons, but so many undeclared articles were discovered in bags and trunks that all their possessions were seized and sent to the appraiser's store for valuation.

SECRET GUARDED

The next day the daughters were informed of the amount of the fine, which was computed by doubling the domestic value of the contraband, and today they paid it and recovered their baggage. Until today the whole matter had been a carefully-guarded secret.

Although little definite information could be gleaned concerning the manner in which the names of Mrs. Busch and her daughters happened to get on the Treasury Department suspect list, it was reported on good authority that a traveler returning ahead of them had been the informant. The tipster will be eligible for a reward of $14,000, and his, or her, identity will not be revealed by the officials.

FREDERICK F. FITZPATRICK

NEW YORK, Nov. 17. (AP)—Frederick F. Fitzpatrick, president of the American Locomotive Company, died at his home here last night.

MARY HAY IN BAY CITY; STORK DUE

Former Mrs. Barthelmess, Now Mrs. Bath, Wants Baby Born in America

SAN FRANCISCO, Nov. 17. (Exclusive)—Mary Hay of stage and screen returned to her native land today so her baby may be born on American soil. Miss Hay, formerly the wife of Richard Barthelmess, film actor, admitted she is to become a mother again within the next four months.

With her newly acquired husband, Vivian Bath, Singapore exporter, she debarked from the Dollar liner President Taft, determined to avoid publicity but unable to hide her identity, so she quite frankly discussed the impending visit of Ole Doc Stork.

"I came back to America," she said, "so my baby would be born here. Then we will return to China. I'm very happy these days and adore Singapore."

Bath, her husband, seconded all statements, although he appeared nettled at the discussion of the Barthelmess marital discord.

Miss Hay is the mother of 5-year-old Mary Hay Barthelmess, who has been in the custody of her father since the divorce last January in which Barthelmess was charged with "injurious attitude." It was a Paris decree.

Miss Hay was married to Bath in April, last, and in August announced her intention of forcing her former husband to give up their daughter. According to the terms of the decree, the child is to spend six months was each parent. Barthelmess now is reported engaged to Catherine Wilson, motion-picture actress.

OLD PALS FIGHT TO DEATH

Desert-Battle Victor Reels Into Mojave, Tells of Killing Partner and Falls Unconscious

MOJAVE, Nov. 17. (Exclusive)—Covered with blood and bruises Jack Stein, an old-time prospector, staggered into Justice of the Peace C. W. Townsend's butcher shop here today, told of having killed his partner of twenty years, Alonzo Siemon, in a three-hour fist fight out on the desert, of walking ten miles to give himself up, and then collapsed.

Later Stein was revived and while Coroner N. C. House and several deputy sheriffs hurried from Bakersfield to the shack ten miles south of here where Stein says he killed his partner, he was able to tell a partly collected story. He then was taken to Bakersfield by Justice Townsend and lodged in the County Jail.

Stein is 45 years of age, he said, and has a family. He lives on a desert ranch and has varied farming activity with prospecting. Stein is a man of great stature while Siemon, who was 65 years of age and unmarried, was short and of the typical desert prospector build, wiry and dried by the heat of the desert.

When Siemon was not out prospecting, either with Stein or alone on a grub stake collected by the two of them, he lived in a shack a quarter of a mile from Stein's place.

Early this morning, Stein said he

(Continued on Page 2, Column 2)

Kitty Keen's Coming!

Kitty Keen will soon be ready to greet the people of Southern California with a wonderful new want-ad service. This service will be exclusively for readers of the Los Angeles Times. Watch The Times for her arrival.

SCORE DIE IN MEXICO ENCOUNTER

Bandits Attack Passenger Train and Reports Indicate Desperate Battle

MEXICO CITY, Nov. 17. (AP)—Eighteen soldiers and one officer were killed when a large group of bandits attacked a passenger train between Palmira and Aguascalientes, dispatches from Aguascalientes state.

The bandits executed the engineer and a fireman. Three soldiers and six passengers, including a woman and two children, were wounded in the encounter.

No detailed account of the attack was given, the dispatches merely stating one officer and six soldiers, intrenched in one of the cars, fought to the last.

The train afterward arrived in Aguascalientes with the wounded. It was presumed that the bandits had been dispersed before the train continued its journey.

All Stages of British Film Bill Completed

LONDON, Nov. 17. (AP)—In accordance with the government's bargain with the opposition to make the films bill a temporary measure, with a duration of ten years, the Commons tonight completed all stages of the bill. It passed its third reading, 223 to 125.

It requires exhibitors to show a certain quota of British-made motion pictures at each performance.

Four Nicaragua Rebels Kllied

MANAGUA (Nicaragua) Nov. 17. (AP) A sharp skirmish near Telpeneca on Tuesday in which four outlaws were killed and several wounded was reported today.

A joint force of marines and members of the Nicaraguan National Guard engaged with the outlaws under Tiburgio Lanco and drove the outlaws off without casualties to the marines or National Guard.

Cairo Records Severe Quake

CAIRO (Egypt) Nov. 17. (AP)—A severe earthquake was recorded here at 11:28 last night. The epicenter was calculated to be nearly 6000 miles distant.

MEXICO COURT DECLARES OIL-LAW CLAUSES VOID

Decision for American Company Held to Herald Permanent Invalidation of Act

MEXICO CITY, Nov. 17. (AP)—The Mexican Supreme Court today ruled in favor of the Mexican Petroleum Company, an American concern, in the first decision involving the new petroleum law. The court by unanimous decision granted the appeal restraining the Department of Industry, Commerce and Labor from canceling certain of the company's drilling permits. The court declared unconstitutional the important Sections 14 and 15 of the new law as far as this suit is concerned.

Section 14 in effect substitutes fifty-year concessions for oil-land titles acquired before 1917.

Section 15 forfeits title to oil lands for which no application for confirmatory concessions had been made within one year from the effectiveness of the new law.

POLICY INDICATED

The fact that the Supreme Court's first ruling upon the new petroleum law should be unanimously in favor of the contention of one of the many foreign oil companies which have suits pending against the law is interpreted by many observers as of the utmost significance and as indicating the policy of the court may follow in the other cases.

The decision is not one declaring the entire petroleum law constitutional or unconstitutional. Furthermore, the two sections, which are declared unconstitutional in this particular suit, are not in blanket terms declared unconstitutional for all purposes, but only as they apply to the Mexican Petroleum Company in the issues presented in this case.

NOT FINAL RULING

Thus, the court's decision does not once and for all answer the question as to whether the new oil law is constitutional, but those well informed think that it is an entering wedge for a series of similar decisions, which, if made, will remove the features of the law which have been most objectionable to foreign interests.

The issues in the present case were as follows: The Mexican Petroleum Company filed in the lower courts a suit for an "amparo"—equivalent to either a mandamus or an injunction—against the Department of Industry, Commerce and Labor, which has charge of the enforcement of the new petroleum law. The basis of the suit was that the Department of Industry had canceled, under the new law, drilling permits previously granted to the petroleum company in a section of the Panuco district, State of Vera Cruz.

NO WRITTEN DECREE

The department maintained that revocation of the permits was made under Sections 14 and 15 of the law. The company asked that these sections be declared unconstitutional and the department restrained from enforcing their provisions and from canceling its permits.

The case reached the Supreme Court upon appeal. The court unanimously granted the company's application, issuing an injunction against the department in the cancellation of the drilling permits and declaring that in this case Sections 14 and 15 were unconstitutional.

No written decision was given out, but one has been written and is being revised, and some time in the future the text will be made available to the public.

Attorney Jose Luis Acevedo, secretary to the Supreme Court, gave to the correspondent of the Associated Press the preceding synopsis of the official text of the decision, which text, he said, can not be given out at present.

COURT TO ADJOURN

He added that the Supreme Court will go into vacation in a few days, and therefore no further decisions in similar cases which are pending may be expected immediately.

The new Mexican petroleum law, which went into effect January 1, last, is based on the theory of the constitution of 1917 that natural resources belong to the state.

The law required that foreign oil operators should apply before December 31 of last year for concessions

(Continued on Page 2, Column 5)

STORM HITS AT CAPITAL

Washington Gale Carries Death

One Killed and 200 Injured as Tornado and Deluge Buffet City

Property Loss Estimated at Millions of Dollars in Mile-Wide Path

WASHINGTON, Nov. 17. (AP)—Heralded by fast-moving black clouds, a tornado swept down on this city and outlying sections for twenty miles around today, leaving in its path of destruction one known death, at least 200 injured and property damage estimated at several million dollars.

Striking first near Alexandria, Va., eight miles south of Washington, at about 2:30 p.m., the funnel-shaped twister blew on the crest of a fifty-three-mile gale toward the capital, encompassing an area a mile or more in width and passed on into near-by Maryland, apparently blowing itself out around Hyattsville.

Only the eastern section of this city was visited by the tornado itself, although the entire capital and neighboring territory was drenched with two severe thunderstorms that followed the twister and continued until after 4 o'clock.

LOSS IN MARYLAND

The greatest damage occurred in Alexandria and Washington, although half a dozen near-by Maryland towns suffered to some extent.

The number of injured in Alexandria was placed at 125. About seventy-five buildings and homes were damaged. The loss there was estimated at more than $500,000.

About a score of injured are in Washington hospitals tonight, but newspapers reported scores of others being treated at their homes.

More than 100 homes and buildings were unroofed here, including a portable schoolhouse. The school children escaped unhurt.

The one death was that of a negro woman who was struck by lightning.

Half a million dollars damage was wrought at the naval air station at Anascostia, where eight seaplanes were wrecked, a hangar unroofed and barracks buildings severely shaken. The heavy blow played many pranks in this section.

RED CROSS GIVES AID

The Washington navy yard suffered about $100,000 damage.

Trees were blown down, automobiles turned over and wrecked and transmission lines tangled up for blocks.

Through Hyattsville, Bladensburg, Benning and Colmar Manor the tornado swept through near-by Maryland, demolishing many houses and tearing the roofs from others. Few were injured seriously.

The Red Cross had many relief

(Continued on Page 2, Column 6)

NO BLINDS FOR THIS GODIVA

Lady to Ride at Arts Ball on Synthetic Horse Clad Only in Talcum Powder

CHICAGO, Nov. 17. (Exclusive)—Lady Godiva, clad only in a wealth of tawny golden hair and talcum powder, will ride her papier-mache horse at the Arts Ball at the Stevens Hotel on the evening of the 25th inst.

This was announced today after a spirited meeting of the committee in charge, during which Andrea Rebori, architect, head and spokesman of the Godivists, and Miss Marion Gheen, head of the anti-Godivists, argued furiously over the point.

Miss Gheen maintains that a naked lady is that and nothing more, whether she is on foot or astride a synthetic horse.

Rebori and his adherents hold that a lady walking about without clothing would be naked, whereas the same lady astride a horse or standing motionless is a nude and a work of art.

A majority of the committee accepted this view, so a dazzling blond girl, unbobbed, of course, will open and close the pageant. She will be burdened with no clothing whatsoever.

This important point being settled definitely, another battle broke out over the pronunciation of Godiva. The opposition party, headed by Miss Gheen, insisted it should be Godeva, but they met another defeat, as the pros decided it should be Godiva, long "i" as in dive.

The Gheen party took their defeat in good part. "This is supposed to be a pageant showing life in the year 2000," said Miss Gheen. "There will not be any ladies with long hair in the year 2000 and there certainly will not be any horses."

Will Rogers Remarks:

WINSLOW (Ariz.) Nov. 17.—[To the Editor of The Times:] I happened to be playing up through New England last spring when the Mississippi flood drive was on and they were very, very generous, never dreaming that they would ever need help. But they did, and there is the old Red Cross and old Doc Hoover at their bedside.

WILL ROGERS.

P. S.—Coming home after seeing the Navajos and the Ford cars. What else is there?

AMERICANS SENT HELP

Gunboat Ordered to Yuengkong

Antiforeign Demonstrations Cause Dispatch of Ship as Chinese Crisis Grows

British Cruiser Takes Troops for Hankow as Precaution; Famine Widespread

SHANGHAI, Nov. 17. (AP)—The situation in China is becoming increasingly difficult and complex with the military difficulties aggravated by famine conditions that affect 9,000,000 of people in the provinces of Shantung and Chihli.

Heavy fighting is reported along the Tien-tsin-Pukow Railway north of Mingkwang. The gravity of the situation has compelled both American and British naval authorities to take action.

The Americans have dispatched the gunboat Asheville to Yuengkong, where serious antiforeign demonstrations have been directed especially against Americans. The British today sent the cruiser Vindictive up the Yantze River with troops destined for Hankow. As there is no British concession at Hankow, the move is somewhat mysterious. No official explanation was offered and all sorts of surmises are in circulation.

PRECAUTIONARY MOVE

It is generally supposed that the move simply was precautionary, as it would be difficult to reach Hankow with the river at its present low level. It is assumed that if the troops are landed they will be quartered in British property in a former concession for defensive and not aggressive purposes.

Nankingese troops have successfully occupied Hankow, but their advent seems calculated to lead to disorder. Already they have opened prison doors, liberating 1000 or more convicts. Strict martial law, however, is being enforced and it is hoped this will prevent serious developments.

A multitude of reports from foreign sources in Hankow reveal a continuing condition of uneasiness as the Nanking faction continues to establish firmer control.

Dispatches from Canton reveal renewed outbreaks in the international warfare of radical Laborites attempting to undermine the military leaders at present en route here to attend the Kuomintang general conference for party unification.

CHIANG MAY RETURN

Gen. Chiang Kai-Shek, who withdrew recently as commander of the Nanking forces, is rumored to be planning to re-enter military life or to assume leadership of the civilian element of the Nationalist party. At a giant reception for Chiang Kai-Shek he was asked to re-enter military life as a general and he replied evasively.

Meanwhile the city of Nanking virtually has been denuded of troops to fill gaps in the Nationalist front, and the city is apprehensive over reports that Northern troops shortly may reappear at Pukow.

In addition to its military troubles, 33,000 villages in China are faced with famine conditions, according to official reports reaching the Chinese International Famine Commission. Nine million persons in the southwestern half of the Shantung smaller area and South Central Chihli are in the famine region. The conditions caused by drought and locusts are aggravated by warfare and banditry.

BARRAGE OF PIES ROUTS BANDITS

Clerk Goes Film Comedians One Better by Hurling Boiled Hams, To

NEW YORK, Nov. 17. (AP)—When Samuel Schaer, delicatessen clerk, was held up by two armed men he went the film comedians who lay down pie barrages one better and then some.

He started in with pie, but when his supply gave out he moved on to pate de foie gras pots, tinned sardines, casseroles and boiled hams. The robbers pointed pistols when they entered, but as Schaer went into action they shouted: "Hey, don't do that," dropped to hands and knees and scrambled for the door.

Schaer chased the men into the street, volleying away with an armful of imported comestibles and assisting police, ran one of the pair down. He gave his name as Ralph Scott.

DESERT PALS IN DUEL TO DEATH

(Continued from First Page)

went to Siemon's shack and they had an altercation. He did not give the cause. "We quarrelled," he said. "Then we began to fight. I guess we must have fought three hours or more with our fists, resting a bit at times when we were too much done up to go on.

"Then Siemon crawled into his shack, when I thought I had him licked and came out suddenly with a butcher knife in his hand. I grabbed an ax handle lying near and hit at him to knock away the knife. He dropped the knife and fell down. I was tuckered out with the fighting and all over blood, so I walked toward my home to get washed up.

"Then I thought I better not leave 'Lonzo out there in the sun, all beaten up and went back. He wasn't outside the shack, but had gone inside. I looked in and saw him lying dead on the floor.

"I didn't wait for anything then but came right in here to give myself up."

REMUS DRAWS COURT REBUKE

Continuation as Counsel in Own Trial Threatened

Sharp Warning from Bench Puts End to His Tirade

Day Featured by Clashes With Prosecutor

CINCINNATI, Nov. 17. (AP)—George Remus was given a pointed warning from the bench today that continuation of his participation as counsel for himself in his trial for uxoricide depends upon his adherence to rulings of the court.

Remus clashed spectacularly and wordily with Charles P. Taft II, Hamilton county prosecutor, and continued a one-sided debate after Judge Shook had rendered a decision. He was brought up short, however, with this from the court:

"Now Mr. Remus, if you are going to remain in this case as an attorney you must abide by the ruling of the court."

Remus took his seat with a muttered "I beg your pardon, your honor."

Attorneys say that the warning did not necessarily consider Remus's status of a disbarred attorney.

For the fourth time in the four days of the tedious period of examination of veniremen, Remus provided the fireworks which lifted the court session from dreary routine to the status of vivid drama.

COURT STORM BREAKS

George Awrey, 67 years of age, retired buyer of oil property, was under examination as to his qualifications for jury service when the storm broke.

Roaring out in his great voice, Remus fired questions at Mr. Awrey which depicted for the full jury box Remus's estimation of his position.

"The fact my life is in the balance would not influence you, would it?" Remus asked in low and sincere tones.

"No," was the response.

"And the fact that I am an ex-bootlegger, an ex-convict and a disbarred lawyer," Remus boomed, with his face grimacing and a tone of scorn in his voice as he analyzed himself, "is that going to influence you? Are you going to charge that against me?"

"No," came again from the venireman.

ULTIMATUM BY COURT

It was when Remus softly asked the aged venireman if he would not consider all circumstances surrounding the case that Taft leaped to his feet with an objection.

Heated exchanges between the two included the prosecutor's demand that the jury be sent out and Remus's assertion that a suggestion for such a maneuver was "ridiculous."

Judge Shook got control of the situation and delivered his ultimatum to the defendant-counsel, the only break in the dry routine of qualifying jurors.

At the adjournment two women and nine men sat as tentative jurors, the same as at the opening of court.

BUS DRIVERS IN WALKOUT; FARES IN FIX

Portland-Los Angeles Pilots Stop at Redding and Passengers Stranded

REDDING, Nov. 17. (AP)—Twenty passengers holding Imperial Stage Company tickets from Portland to Los Angeles and other Southern California points were stranded here tonight because the drivers of the Bell Stage, which, it is understood, was hired by the Imperial company to transport the passengers south, refused to go farther than Redding tonight. The drivers said they will go only as far as San Francisco tomorrow. The passengers declare they were assured of through passage and had expected to arrive at Los Angeles tomorrow afternoon.

Several of the passengers have barely enough money with them to pay their living expenses on the trip and will be cared for by local residents until arrangements for continuing the trip are made.

The drivers left the stage soon after unloading all baggage on its arrival here. They are held at the police station. Local authorities took the case in hand and advised the passengers to "sit tight" in the coach and refuse to allow the drivers to turn back to the north.

Among the passengers are Mr. and Mrs. William Bowers, Los Angeles; Mrs. Fern Kronschnable and two children, Long Beach; Mr. and Mrs. F. J. Kraxberger, Aurora, Or., en route to Los Angeles; Mrs. Daisy Dailey, Los Angeles; Mr. and Mrs. E. E. Boles, San Fernando; Mrs. R. S. Stryker, Los Angeles, and Lucy Davis, Jamestown, N. Y.

GOLD EXCHANGED FOR LIVES

Moorish Brigands Turn Over Six French Kidnap Victims After Receiving $400,000

KASBA TADLA (Morocco) Nov. 17. (AP)—Six French prisoners, two of them women and two little girls, who have been held by Moors for weeks in the Atlas Mountains, for ransom, returned to civilization today, while 2,000,000 frans in gold ($400,000,) laden on the backs of camels and mules, found their way into the mountain recesses.

Stumbling over the snow-covered passes of the Middle Atlas range, Yves Steeg, nephew of the French resident-general, Jean Maillet and their two women companions, Baroness von Steinheil and Mme. Marie Prokoroff, and the two children of the Arnaud family, were delivered into the hands of French officers at Aguennous by Moorish brigands, who had been negotiating with the French protectorate officers.

GIRLS' FEET BLED

The 9 and 11-year-old Arnaud girls, whose parents had been murdered when they were abducted, were the first to be surrendered by the mountain brigands. They looked pale and tired, and their feet bled.

Then Steeg and Maillet and the two women were turned over to Gen. Freydenberg, the French commanding officer in the region and hero in the war against Abd-El-Krim, who appeared to relish little the situation.

"Allah is great; he desires us to return the prisoners!" said Sidi Mohammed Ben Noceur.

In order to show that the Moors still possessed ammunition, a hundred horsemen rode down the plain firing in the air. "Baroud!" they cried. "Baroud" means "war," but the caravan bearing the 2,000,000 in gold was then moving into the mountain passes and there was no war.

"Where are our father and mother?" asked the Arnaud girls when they reached French headquarters. They were not aware that their parents had been murdered, but had been informed that they returned home. The girls are to be the guests of Mme. Theodore Steeg at Rabat, wife of the resident-general, until their future may be assured.

Close friends of the resident-general, however, aver that his reception of his nephew Yves is likely to lack warmth and enthusiasm of the prodigal son's return. M. Steeg is reported to be keenly angry over the activities of his nephew in the dissident zone, which caused his capture and the bringing up of the Steeg name before the entire civilized world.

"I will kiss him first," the resident-general is reported to have said, "and then I will have something to say to him."

WOMEN PEAKED

Yves himself refused to talk until he had seen his uncle. Both he and Maillet appeared bronzed and healthy, while Baroness Von Steinheil and Mme. Prokoroff looked pale and peaked.

"That mutton was awful," one of the women said, evidently referring to the Atlas mountain cuisine.

News of the death of Sultan Mulai Yussef, which was imparted to the brigands by Col. Duclos, the French negotiator, merely caused Ben Noceur to shrug his shoulders and mutter: "Too bad!" The Moorish chieftain, however, kept his eye on the gold caravan passing into the mountains. Four camels and eight mules disappeared into the snow-capped ridge, each bearing six little sacks. The French and Moorish negotiators bowed diplomatically as they parted.

STATE BAR READY FOR LAUNCHING

Self-Government Praised by War Hero at Banquet; Select Officers Today

SAN FRANCISCO, Nov. 17. (Exclusive)—The legal profession of California will set a precedent for the nation tomorrow, when it perfects the organization of the State Bar, as provided for under a law passed by the last Legislature. In anticipation of the meeting, when the vote for the board of governors will be counted and the officers elected, hundreds of lawyers from all parts of the State as well as members of the American Legion gathered at the Palace Hotel tonight to attend a preorganization banquet and hear an address by Col. William J. Donovan of New York, assistant to the Attorney-General of the United States, and Congressional medal hero of the World War.

"This event makes an epoch in the history of the legal profession of the United States," said Col. Donovan, "It is the fulfillment of your vision of a bar recognized as an integral part of the judicial machinery of the State. We, in New York, have recognized the need of a similar organization of the bar. Other States have the same problems to be met as you are meeting the problems of California. Through the method you have selected, is the great opportunity to evidence to the bar of the country that the surest way to win prestige, confidence and integrity for the profession is by self-government, self-regulation and self-discipline."

Chief Justice William H. Waste presided. Tomorrow organization of the State Bar will be inaugurated. The first business will be the counting of the ballots for the board of governors, each Congressional district electing one member. When the results are announced the board will organize and elect its officers.

MAGRUDER DECIDES TO SAY NO MORE

Admiral Cancels Dates Arranged for Speeches; Action Laid to Friends

WASHINGTON, Nov. 17. (AP)—Rear-Admiral Thomas P. Magruder, who is on "waiting orders" as the result of his criticism of the Navy Department, has canceled all of his engagements for public speeches for reasons he does not care to discuss.

While Admiral Magruder declined to comment on the cancellation other than to say he would not make any public addresses "for the time being" it is understood that some of his friends among high officers of the Navy have urged him to withdraw from the limelight which he has occupied recently.

Debates with Bertrand Russel at New York on December 3 and with Normal Angell at Boston, December 8 are among engagements Admiral Magruder canceled. He was to have spoken tonight on the Navy and its needs at a private dinner in Philadelphia.

PLAZA STATION PLEAS VOICED

(Continued from First Page)

voluminous briefs cannot be reached before January 15 or the first of February, next, as the docket is now crowded and other cases will have priority.

Mr. Thelen made a brilliant summary of the case, asking the Interstate Commerce Commission to issue the order, even if it had to be reviewed by the Federal courts, so that a speedy appeal to the United States Supreme Court may be obtained if the railroads are successful in obtaining a restraining order in the event the Interstate Commerce Commission demands the peremptory construction of the union station at the Plaza site. He stressed that this would be only fair play to see if there is any authority in the United States which can compel the early completion of a union passenger terminal where public necessity is so clearly proved. He pointed out that every other community in the United States is equally interested to learn whether the railroads are independent of all authority or whether some constitutional method of Federal, county and municipal government could force the completion of such a terminal, so badly needed for the growing west coast metropolis.

MAY NOT MAKE ORDER

Tonight legal experts said there is a remote possibility that the commission might not issue the order, and in that remote possibility, a longer fight through the courts will certainly be expected.

All of the railroad attorneys here representing the roads indicated their corporations will resort to the courts if the commission issues an order for the immediate completion of the terminal at the Plaza site, but none will be quoted for publication, and evade further questioning by saying that they will have to have further instructions from the heads of the railroads they represent.

FOR RAILROADS

Frank Karr made the oral argument for the Southern Pacific Railroad, E. W. Camp offered arguments in behalf of Santa Fe system and S. A. Halstead closed the argument for the Union Pacific system. Before the case was taken to the full commission, Harvey Sanborn appearing in behalf of W. H. Daum, a real estate operator of Los Angeles, sought to file a printed brief for his client, but was denied by Commissioner Aitchison who heard his appeal. The only way that Mr. Sanborn was able to present an oral argument was when the railroad attorneys consented to give him a small portion of their time and he talked for a few minutes to the commission, but added little light to the controversy.

MEXICAN COURT VOIDS OIL LAW

(Continued from First Page)

confirming rights and titles acquired before 1917. Foreign-owned oil lands for which concessions were not asked before January 1 may be assigned to other claimants.

The American government has held that the law is confiscatory, and the foreign oil companies have opposed it from its inception.

WASHINGTON VIEWS DECREE AS SIGNIFICANT

WASHINGTON, Nov. 17. (AP)—Action of the Mexican Supreme Court in granting the appeal of the Mexican Petroleum Company, one of the American oil concerns which has been testing the constitutionality of the Mexican petroleum law, around which the grave controversy between the American and Mexican governments has raged, is the first definite development since the diplomatic correspondence between the two countries was abruptly broken off almost a year ago.

Under Mexican law, however, four similar decisions by the courts will be required to declare the petroleum law unconstitutional, as it requires five decisions by the Supreme Court on the same legal question to declare an act of the Mexican Congress outside the Constitution.

REVIEW OF CASE

The diplomatic correspondence which brought relations between Mexico and the United States close to the breaking point, ended in Mexico's demand that specific cases of violation of American rights, through confiscation of property under retroactive application of the provision of the constitution of 1917, be cited by the Washington government. The State Department answered by warning Mexico that it expected all American rights to be safeguarded.

The new petroleum law and the regulations for its enforcement went into effect on January 1, 1927. The first application to American companies of those provisions of the act held by the Washington government to be confiscatory came through the denial to certain companies of drilling permits because of their failure to comply with the regulations for enforcement of the law. The American companies promptly challenged the legality of the act of the Mexican government by seeking what amounts to injunctions in the district courts and these proceedings are now before the Mexican Supreme Court in a number of cases.

SIGNIFICANT ACT

The granting of the American company's appeal is regarded by Washington officials as highly significant, and should it be followed up by four other similar decisions will result in a second legal defeat for the Mexican government in its own courts in the effort made to give retroactive application to the nationalization of natural resources provisions of Article XXVII of the Mexican Constitution.

The first legal test of Article XXVII came in the Texas Oil Company cases before the announcement of the present Mexican petroleum law. In those cases, the Mexican Supreme Court, by five similar decisions, declared the attempted retroactive application of Article XXVII to be in violation of other provisions of the constitution.

INDIANA JURY FREES WOMEN IN POISONING

LIBERTY (Ind.) Nov. 17. (AP)—Mrs. Margaret Smith today was acquitted by a jury that heard her trial on the charge of poisoning her husband.

ARMS ATTACK DRAWS REPLY

British Admiralty Executive Answers Viscount Cecil

Government Plan as Offered at Conference Defended

America's Proposals Held Against Limitation

LONDON, Nov. 17. (AP)—W. C. Bridgeman, first lord of the admiralty, in a speech at Eltham tonight, replied to Viscount Cecil's attack on the government in the House of Lords yesterday.

"I think Lord Cecil gives a very unfair impression of the British attitude at the disarmament conference," he said, "from which one might suppose the British government did not desire an agreement and that its attitude alone prevented an agreement. The fact remains that our scheme was the only one submitted at the conference which would have made any substantial economy, or reduced the aggressive character of armaments, and that it wasn't acceptable to the United States, although we made repeated efforts to modify it in order to obtain their agreement."

Alluding to Lord Cecil's accusation of departmental obstruction the first lord said: "As the officials cannot answer for themselves I feel it is my duty to say that they did not, I am convinced, deviate from the policy laid down by the Cabinet."

Mr. Bridgeman professed himself astonished at the reasons Viscount Cecil gave for his resignation.

"He now affects to treat the question as between eight and six-inch guns as of minor importance," continued the speaker, "but nobody was more vehement than he in pointing out that the American proposals would cause a great increase in vessels of an aggressive character.

"Our need for six-inch guns was for defense. Their demand for eight-inch guns would have led to an increase in power of attack of any country which adopted their plan. Even if Lord Cecil were right, and we could have got an agreement by throwing overboard all our arguments about the limitation of aggressive strength, we should have signed an agreement leading to a large increase of offensive strength in the world's fleets."

CAPITAL STORM CARRIES DEATH

(Continued from First Page)

workers out in the storm early and tonight, with local authorities, were caring for many who were made homeless.

President Coolidge was en route to the union station to take a train for Philadelphia when the storm was at its height, but he did not learn of the extent of the storm's destruction until after he left the city.

Ambulances and fire engines darted by the President's automobile as it splashed down Pennsylvania avenue, and it was only by these omens that the people in this section sensed that the storm had spent its fury in some near-by area.

PENNSYLVANIA VALLEY SWEPT BY STORM

READING (Pa.) Nov. 17. (AP)—A severe wind storm swept through the Oley Valley, between here and Pottstown tonight, bowling over several barns, a small school and tossing into the Manatawney Creek at Spangsville a seventy-five-foot iron bridge.

WEATHER MAN GETS ORDERS MIXED BADLY

WASHINGTON, Nov. 17. (AP)—The age-old idiosyncrasies of the weather were strikingly demonstrated in the eastern section of the United States today.

While the national capital and near-by towns were experiencing one of the few severe electrical disturbances in its history, and two torrential rain and thunderstorms with unusually warm weather, points as far south as Pensacola, Fla., were shivering from abnormally low temperatures, and New York was plodding along in its second successive day of mugginess with a thermometer high of 66 degrees.

Temperatures in general were high east of the narrow disturbance area, while on the west they fell gradually to as low as 32 deg. at Cincinnati; 34 at Lexington, Ky.; 44 at Syracuse and Pittsburgh. At Albany the high was 66, the same as New York; Scranton, 66, and Harrisburg, 64.

On the other hand, Atlanta reported a low of 48 and Pensacola, 44.

Weather Bureau officials were authority for the statement that the day's eccentric activities were unusual for this season of the year.

EVERY MORNING IN THE YEAR **Los Angeles Times** DAILY FOUNDED DEC. 4, 1881
The Times Building, First and Broadway Phone MEtropolitan
90c per month DELIVERED BY CARRIER Single Copies, Daily, 5 Cents; Sunday, 10 Cents
By mail in Postal Zones 1 to 4, including California, Arizona, Nevada, Utah, Yearly $12.60; Monthly $1.05; in Zone 5, including Colorado, Idaho, Montana, New Mexico, Oregon, Washington. Yearly $16.00; Monthly $1.50; in Zones 6, 7 and 8, United States, Canada and Mexico, Yearly, $18.00. Monthly, $1.50. POSTAGE PREPAID.
Entered as second-class matter Dec. 4, 1881, at the Postoffice at Los Angeles, Cal., under the Act of March 3, 1879.
FRIDAY MORNING, NOVEMBER 18, 1927. VOL. XLVI.

POISON MAY KILL FOURTH

Name of New Victim of Drug-Store Death Cycle Not Revealed by Police

BALTIMORE, Nov. 17. (AP)—To the cycle of death in which a druggist, his wife and their best friend, yielded to a powerful and mysterious poison, police said today that a fourth victim might be added.

Coroner Horton, in announcing that an investigation of the fourth strange death was under way, said that the victim—a man whose name was not revealed—frequented the drug store several nights each week.

Mrs. Helen McCloskey Curran, wife of the druggist and first victim, died Monday night. Albert A. Curran, her husband, fell into convulsions from which he never rallied Tuesday night.

Near him, in the store, stood Merril Stevens, the friend who had seen the druggist drain a colored liquor from a wine glass and to whom Curran had administered some drug for a cold.

Terrified by Curran's end, Stevens, a tugboat captain, that night applied under a fictitious name for hospital treatment. Leaving the hospital with the statement that he was all right, he was seized with convulsions last night and died minutes later. Police believe he knew that he had been poisoned.

Dr. Maldeis, City Post Mortem Physician, said that in the bodies of Mr. and Mrs. Curran he discovered traces of alcohol.

These deaths came after ten deaths in two weeks in the city in which alcoholism had played a part. Police seized asserted liquor and drinks with coloring matter in the drug store.

CROCHETS

Pure silk yarns are deftly knit into these easy-sliding, neat-knotting, long-wearing cravats.

An extensive collection of beautifully blended bar stripings and self-figured plain colorings is shown

in each of our stores

$3.50

MULLEN & BLUETT
LOS ANGELES
HOLLYWOOD
PASADENA

4 CASES OF SCOTCH-!

(Samples Cheerfully Given)

30 DAYS OVER DUE
(Just Arrived)

For more than two hundred years Scotland has produced *FAMOUS MATERIALS*—their world wide popularity is due to their *Astonishing Resistance to Wear*—their pleasing textures and their remarkable quality of retaining a rich appearance to the end.

This Late Shipment of Scotch Tweeds now on Sale at

$75.00

Suit and EXTRA Trousers or Knickers

Wm JERREMS' SONS
(NICOLL THE TAILOR INC.)
529 W. 6th St. Pacific Mutual Bldg.

"Miss Farrar"...

A Footsaver built for COMFORT

As a matter of fact, style and comfort meet in this particularly good-looking shoe, with combination last.

In blonde or black kid
$12.50
Sizes 3½ to 10
Widths AAAA to C

INNES SHOE CO.
642 So. Broadway
6501 Hollywood Boulevard
452 E. Colorado St., Pasadena

HATS with the label of Knox renounce all that is tricky and tawdry and confine their expression of style to what is proper, smart and good looking. Knox Hats for men, $8 to $40.

Alexander & Oviatt
HILL STREET AT SIXTH
Importers and Manufacturing Retailers

Life actually prolonged!

By keeping the system cleansed of poisons

MEN of science are constantly working on a problem vital to the human race—longevity! They find that one of the surest ways to increase your span of life is to keep the intestines cleansed of poisons due to wrong habits of living and eating and to delayed elimination. They find everybody in danger of this condition—everybody suffering from it at times.

Many of our foremost scientists recommend the use of Nujol as a harmless corrective and preventive. For Nujol does *both* things for you because it has the peculiar quality of not being absorbed by the system at all. But Nujol does absorb body poisons. Carries them away right out of the system. Corrects internal difficulties. If taken faithfully Nujol makes impossible delayed elimination and the absorption of poisons into the blood. Thus it acts as a preventive. Your whole system will benefit if you learn to use Nujol whenever you feel the need of it. Nujol is so safe that babies, old people, and delicate people can take it too. Ask your doctor about it. He'll tell you it can't hurt you. It's not habit-forming, contains no drugs or medicine. Perfected by the Chemical Products Division of the Standard Oil Company of New Jersey.

Nujol contains no drugs or medicine. It is different from anything else. Absolutely pure and safe to take under any conditions.

You can get Nujol at any druggist. The genuine product comes in the famous Nujol bottle with the label on the back that you can read right through the bottle. Don't delay—get a bottle at once.

JUROR CASE HEARING TODAY

No. 11 in Teapot Trial Up for Disposal

Consideration May Await Contempt Report

Bond Reduction Denied in Conspiracy Charge

WASHINGTON, Nov. 17. (AP)—One of the knots in the oil-jury tampering tangle apparently was removed today when the government and counsel for Edward J. Kidwell, juror No. 11, agreed to take Kidwell's petition for redress temporarily out of court.

Kidwell was accused by Don K. King, Washington newspaper reporter, and J. Ray Akers, a street-car conductor, of having said he expected an automobile as long as a block at the end of the trial of Albert B. Fall and Harry F. Sinclair. He denied the charge and petitioned the court to hold King and Akers in contempt for having talked to him about the case.

CASE UP TODAY

Inasmuch as Justice Siddons has appointed a committee to determine whether there has been any contempt anywhere in the events which led up to the mistrial in the case, Kidwell's counsel agreed to wait for the report of this committee before proceeding further, if the justice would agree to such a course. This attitude will be made known in court tomorrow when the juror's petition is scheduled for hearing.

There was no further grand-jury activity apparent today. Henry Mason Day, who, with Harry F. Sinclair and Sheldon Clark, are charged with conspiracy in connection with the activities of Burns detectives in shadowing the trial jury, failed in an attempt to have his bond lowered from $25,000 to $10,000 when the government objected.

BOND ARGUED

The District Attorney's office contended Day and Clark, both Sinclair officials, received reports from the Burns agents. Both declined to testify before the grand jury and today Asst. Dist.-Atty. Burkinshaw argued that Day has no regular place of residence in the United States and therefore the $25,000 bond should stand. Day will be given a hearing Monday.

Attorneys for H. M. Blackmer, the Denver oil man who refused to respond to a subpoena calling for his attendance at the oil trial, announced in New York today they would place $100,000 in a bank designated by the government to cover the seizure order issued yesterday against Blackmer. This order was made possible through a law passed at the instance of Senator Walsh, Democrat, Montana, who prosecuted the Senate's oil inquiry.

Blackmer will try to regain possession of the money through a fight in the courts against the constitutionality of the Walsh Act.

SHADOWER ANNOYED

Advices that William J. McMullin, former Burns detective, who, while working with the private operatives in shadowing members of the Fall-Sinclair jury, kept the government informed of their activities, was being annoyed by persons whose interests were not disclosed were received today by Dist.-Atty. Gordon.

Announcing that efforts to discredit McMullin were being made in Philadelphia, his home city, and other places, Gordon said that this action on the part of persons whose interests in the case have not been learned constituted an attempt to obstruct justice and an attempt to intimidate a government witness.

McMullin, still under government summons, but temporarily excused, returned to Philadelphia yesterday. Before he departed he was told by Asst. Dist.-Atty. Burkinshaw to notify him immediately if he was annoyed by any one. Late today McMullin telephoned Burkinshaw saying persons were trying to discredit him among his neighbors.

FOOTBALL INJURY FATAL

McCOOK (Neb.) Nov. 17. (AP)—Jack Murray, a McCook High School student, died today from injuries received in a football game with Trenton High School last Friday.

FINGERPRINTS SENT BY RADIO

Chicago Fugitive Arrested in London After Police Use Wireless

LONDON, Nov. 17. (AP)—The successful use of radio to exchange fingerprints between the police of Scotland Yard and Chicago was announced here today.

Fingerprints exchanged by wireless enabled the London police to identify a man held here as one wanted in the American city. The authorities indicated that the man will be returned to Chicago.

TWO-THIRD VOTE AGAIN AT STAKE

Democrats Expected to Take Up Question in January

Foes of Smith Will Protest Majority Nomination

Convention City to be Named at Same Meeting

WASHINGTON, Nov. 17. (AP)—When the Democratic National Committee meets here in mid-January its members probably will be asked to consider once again whether the rule requiring a two-thirds vote for nomination of a Presidential candidate should be abolished.

Chairman Shaver and other party managers take the view that the question whether a bare majority or two-thirds of the convention should nominate is one for the convention itself to decide, but there is increasing talk about the capital that the committee itself may be sounded out on the subject during its session here.

PROGRAM GROWS

The primary purpose of the January gathering is to select a convention city. Already, however, other features have been added to the tentative program, including a Jackson day banquet at which the prospective Democratic Presidential candidates will be put through their paces, as after-dinner speakers.

Some of the most determined opponents of the candidacy of Gov. Smith of New York are opposing any deviation from the two-thirds rule, but today Senator Walsh of Montana, who has not been friendly to the Smith cause and who served as chairman of the 1924 convention, said he favored nomination by a simple majority "regardless of whom it may help."

SOUTH TO FIGHT

Another Senate dry, Senator Caraway of Arkansas, is a proponent of the two-thirds rule, but he said today that he believed enough votes had been pledged to obtain its abandonment. He added that if a majority rule were adopted he believed Smith would be nominated while if the two-thirds rule were maintained Smith would not.

Other Democrats, including some from the South, where the ranks are fairly solid for retention of the two-thirds rule, are prepared to fight the abolishment move, declaring in some instances, their willingness to have the party adopt the change at this convention to take effect four years hence.

Whether a two-thirds vote of the convention would be required to kick over the two-thirds rule is a matter of speculation. Some believe that a majority vote of the convention can suspend the rule.

ROAD CONTRACT AWARDED

SACRAMENTO, Nov. 17. (AP)—A contract for the widening of 8.7 miles of highway between Los Banos and the easterly boundary of Merced county by the addition of rock borders was awarded by the Department of Public Works today to Larsen Brothers of Livermore on their bid of $17,430.

CONTESTED TAX POINT SETTLED

Holding Corporations Would Feel Amendment's Effect

Auto Group Asks Coolidge to Support Excise Repeal

Longworth Outlines Stand on Proposed Cuts

WASHINGTON, Nov. 17. (AP)—An amendment to the revenue law designed to prevent holding corporations from evading the tax on corporation incomes was approved today by the House Ways and Means Committee for incorporation in the tax bill, which it now is drafting.

Chairman Green said the committee after considerable discussion approved a provision that would strengthen materially Section 220 of the present act, which deals with the tax on incomes of corporations that fail to declare dividends to stockholders.

COMPROMISE MADE

The question of either rewriting entirely or revising that section has been a contested subject. The recommendations of the advisory committee of the joint Congressional committee on internal revenue legislation was bitterly opposed by several members, and Mr. Green indicated that the provision approved represented somewhat of a compromise.

During the day at the White House, a delegation representing the automobile industry appealed to President Coolidge to exert his influence in behalf of the repeal of the 3 per cent tax on automobile sales, and at the Capitol Speaker Longworth said he believes the $225,000,000 recommended by the Treasury as the maximum tax cut advisable and the $400,000,000 slice suggested by the Chamber of Commerce of the United States represent the extremes for prospective tax reduction.

OPPOSES EXCISE TAX

While the Speaker himself did not propose a specific figure, he said he hopes it will be possible for Congress to repeal all of the present excise taxes, including those on automobile sales, theater tickets and club dues; reduce the tax on corporation incomes from 13½ per cent to at least 12 per cent, and provide a downward revision for surtax rates on incomes in the intermediate brackets.

Fogs Blanket San Francisco

SAN FRANCISCO, Nov. 17. (Exclusive)—The heaviest fog of the season blanketed the bay and peninsula so thoroughly today that ferry and shipping schedules were thrown awry. Service was reduced to prevent collisions between ferries and other ships and the peninsula strip across San Bruno, Mills Airport and Lomita Park, ordinarily immune from day fogs, was almost blotted from sight.

Thousands of transbay commuters were late to work because of voluntarily impeded ferry schedules and the bay resounded from early morning until noon with fog horns. The fog was local in character, Oakland and Berkeley remaining clear.

The forecast is for fair and mild weather.

Scattering rains fell in the north and east last night. Eureka reported .18 of an inch and Modesto .02.

BLOCK OF VETERAN BONDS TO BE SOLD

SACRAMENTO, Nov. 17. (AP)—The Veterans' Welfare Finance Board, headed by Gov. C. C. Young, today authorized the sale of $4,000,000 worth of loan bonds voted by the electors in 1926. The sale will be held February 1. The bonds will bear 4 per cent interest. Disposal of this block of bonds will leave only $8,000,000 of the original $20,000,000 issue unsold.

TABLE WAITS ON CAFE PATRONS

Dinners From Soup to Nuts Rise From Kitchens in Hidden Panels

NEW YORK, Nov. 17. (AP)—Waiters and tips and trays are abolished in the latest restaurant method which serves the food piping hot from a panel in the table that connects under the floor with the kitchen.

Several New York restaurants, it is said, soon will put the new mechanism into actual service. It was on display today in the national hotel exposition.

The order for food is checked on a menu which is dropped through a slot in the table. Presently a square panel in the center of the table rises. Then comes the soup course, and the others in their order after a proper interval, and finally comes the check.

DERRICKS AT RINCON PROTESTED

State Works Chairman Protests Forest of Towers as Highway Desecration

SANTA BARBARA, Nov. 17. (AP)—Oil developments which have raised a forest of derricks along the Rincon section of the State highway within the past few days constitute the greatest desecration of California's highways and beauty ever perpetrated and demand the most prompt and vigorous fight California can muster, B. B. Meek, chairman of the State Board of Public Works, said today.

Meek spoke before a joint luncheon meeting of the State Highway Commission, the Board of Supervisors and the Santa Barbara Chamber of Commerce. His talk was followed by a motion for immediate action by the Chamber of Commerce. J. P. Kennedy, president, followed with announcement that the Chamber of Commerce's legislative committee would meet within an hour to begin action to stop the oil drilling.

Meek said that the Highway Commission's inspection tour centered its whole attention today on the Rincon oil activity.

"We cannot say what legal right we have to block this desecration of the beautiful stretch of highway along the Rincon," said Meek. "To date we have not granted a right of way over the highway to the beach, but we may be forced to."

Fifty Cities Join in War on Rats

SACRAMENTO, Nov. 17. (AP)—Although there has been no special week set aside for it, fifty California cities at present either are in the midst of or are preparing for a strenuous rat-killing season as a health-protection movement. The work is under the supervision of the State Board of Health.

San Francisco, Oakland and Los Angeles are continuing their drive, which is in progress the year around. Berkeley, Riverside, Salinas, Richmond, Alameda, Monterey, Pacific Grove, Martinez, Port Costa, San Rafael, Santa Rosa, Ukiah, San Jose, Petaluma, Alhambra, Monrovia, Pasadena, Redondo Beach, Vernon, Whittier, Huntington Park, El Monte, Arcadia and many other cities have grown tired of the invasions and now are moving to rid their stores and homes of the pests.

BENZINE TO BE FACTORY-MADE

Germans Planning Synthetic Production for Market

Syndicate Tells of Proposed Enlargement of Plants

Rubber Manufacture Also Due in Near Future

FRANKFURT-ON-THE MAIN (Germany) Nov. 17. (AP)—Commercial production of synthetic benzine and synthetic rubber by the Farbenindustrie, the German chemical and dye syndicate, apparently is in sight, according to announcement today.

The announcement says that proposed extensions to the syndicate's various plants and the necessary financial provisions for them will be up for decision at a meeting of the executive board December 10, next.

Among the enlargements under consideration are some affecting the company's plants at Oppa and Leuh. It is announced that provision will be made for production of synthetic benzine to be placed on the market early next year. Further amplifications of production facilities also will be required for producing synthetic rubber, which the syndicate expects to undertake in the near future.

As the plant extensions under consideration are expected to involve heavy financial requirements, it is believed in banking circles that the trust's executive board will vote to float a foreign loan large enough to carry out its program.

Ex-Rail Official Kills Himself

DENVER, Nov. 17. (AP)—A. W. Woodruff, 60 years of age, for eighteen years general superintendent of the Union Pacific Railroad with offices in Omaha, and more recently engaged in the automobile finance business in Denver, shot and killed himself here today.

KNAPP-FELT HATS for MEN

The New Knapp-Felt hat, The POMPRET, introduced last Friday, met with the enthusiastic reception that has become the rule with new Knapp-Felts.

It is made by the Cavanagh Edge Process, an exclusive Crofut & Knapp method of manufacture. If you have worn one you know how comfortable and lasting it is.

LOGAN (ED FAUPEL, Pres.) THE HATTER 628 SOUTH BROADWAY

THERE is a new force to the attraction that has always been Pierce-Arrow—a modern and beautiful virility which only a distinguished line of forbears could bestow.

The New Series 81

PIERCE ARROW

Wm. E. BUSH, Inc.
SOUTHERN CALIFORNIA DISTRIBUTOR
Figueroa at 21st
WEstmore 6411

Sure Relief

6 BELL-ANS Hot water Sure Relief
BELL-ANS FOR INDIGESTION
25¢ and 75¢ Pkg's. Sold Everywhere

MANHATTAN sent us these NEW SHIRTS FOR HOLIDAY SELLING

Any man will appreciate from two to a dozen of them . . . They are unusually smart . . . The patterns, weaves and color effects are the choicest seen in many a day . . . It's the highest form of economy to wear Manhattans—because of their inherent fine quality . . . All the new types are in this large selection.

$3.50 $5 $6.50

HARRIS & FRANK
637 South Hill St.
SOCIETY BRAND CLOTHES STETSON HATS

In the Los Angeles Times

NOVEMBER 20, 1927 PRICE 10c

France and Italy Stir Up Issues That Point to War!

Mussolini's activities in Morocco and elsewhere answered by French alliance with Jugoslavia. Germany charges Mussolini is fomenting scheme to turn Austria over to Fascists.

Traces of Orient in Brazil Wilds is Dyott's Belief

Explorer going to rescue of Fawcett hopes to find evidence of lost civilization.

The Ruse That Saved The Allies On the Sea

The crucial part played by "Q-Boats" disguised as freighters and British officers as tramp sailors told in second story of startling series "Spying on Spies."

Los Angeles Building Program Fills Pockets of Workers

$1,600,000,000 spent every ten years within city limits. 42 per cent paid out in wages to men in various building trades.

Complete Reports of the Stanford vs. California and U. S. C. vs. Washington State Football Game

This Ad Is Worth $5.00 to You

if presented at any Austin Studio at time order is placed for a dozen Photos. Select any size or style we make. You can have a dozen beautiful $8.00 Photos for this Ad and $3.00, or apply the Ad as a deposit on any Photo Made by the Austin Studios.

OPEN DAY AND NIGHT — 8:30 A. M. to 9 P. M. Sundays and Holidays 10 to 4 — Avoid the Rush, Have Taken Today. OFFER ONLY GOOD UNTIL CHRISTMAS

AUSTIN STUDIOS

Los Angeles: 914 Loew's State Theater Bldg., Corner 7th & Broadway, Phone MEt. 3131
Long Beach: 512 Heartwell Bldg. Corner Pine and Ocean, Phone 668-252
San Diego: 728 Broadway, Phone Main 1666
T-11-18

STEAM HEAT WITH GAS

—no boiler—no basement—no vents required—

CLOW Gasteam Radiators

For the largest building or a single room.

Fuel Cost 50% Less than Furnace or Central Plant.

In a five-room Bungalow one Clow "Gasteam" Radiator, costing $55.00 installed, will produce the most pleasant wholesome warmth ever enjoyed. The fuel cost is about $20.00 per year.

"Protect your health and safety by using only heating appliances approved by the American Gas Association Testing Laboratory and National Underwriters Laboratories."

An estimator will call on request. Terms to suit.

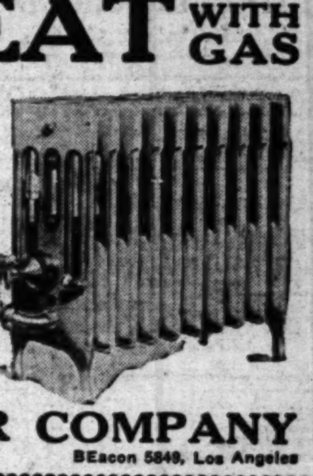

WILLIAMS RADIATOR COMPANY
1865-1873 W Cordova St. BEacon 5849, Los Angeles

NOVEMBER 18, 1927.—[PART I.] Los Angeles Times

MAY KILL FOURTH

...TS with the label of Knox ... all that is tricky and ... and confine their expres... style to what is proper, ... good looking. Knox ... men, $8 to $40.

Mullen & Bluett / Desmond's ... STREET AT SIXTH

... actually ... prolonged!

... keeping the system ... of poisons

NOTICE

The Auction Sale of the

Joseph DaBissi

Collection of Art Treasures

Culled From the Art Centers of the World

Will Be Continued

TODAY!

2 P.M. This Afternoon and

8 P.M. This Evening at

Hall of Arts Studio

1753 North Highland Ave., Hollywood

GLadstone 3085 — A. H. WEIL — 304 Bartlett Bldg.

Schools and Colleges

Information About Schools

The Times School and College Bureau will help you secure complete information about any kind of School or Education Training. Carefully compiled data are on file, from which source suggestions may be made which will be helpful to you. THE SERVICE IS FREE. Address, write or call the TIMES Information Bureau, First Street and Broadway—telephone MEtropolitan 0700—or leave your name and address with the TIMES' Branch Office Information Bureau, 621 South Spring street, and the desired school data will be mailed to you.

Business Schools

Woodbury College

Foremost for forty years. All courses—business college and university. Bachelor degree in two years. Day and night classes. Enter any time. Excellent positions secured. Part-time work provided. Get catalog. TRinity 8491.

Woodbury Building 727 So. Figueroa Street

CALIFORNIA COMMERCIAL COLLEGE

2711 W. 6th. "Brush Up" Night Course for Adults Fitzroy 1122

CORRECT ENGLISH for Teachers, Business and Professional people. Bring the whole family. No recitations—no embarrassment. Spanish—Public Speaking—Nights. Touch Typewriting days $12 a mo. Official school for Remington Noiseless. La Salle Extension University introduces the Stenotype Shorthand Machine through C.C.C. Comptometry, including typing, $12 a mo., days.

SAWYER SCHOOL OF BUSINESS

806 South Flower St. TRinity 2876

UNIVERSITY TRAINED TEACHERS

Carefully Graded Classes—and strict attention to individual fitness insure success. SEND FOR "FACTS."

WOLFE

Costume Designing; 948 W. 7th

DISTINGUISHED FOR THE SUCCESS OF ITS GRADUATES. Highest standards in the designing profession. Creation of Fashion, French Model Making, Pattern Making, Fashion Illustration, Cutting. Day or Eve. Oldest established and largest in the West. Start NOW.

EFFICIENCY BUSINESS COLLEGE

Day & Night Sessions

747 S. Hill St. TU. 2580

Get Free Catalog

Commercial Experts' Training Institute

Offers all Commercial Courses. High-class instruction. Satisfaction guaranteed or money back. Positions guaranteed. Day and evening classes. Enroll at any time. 900 South Hill Street. VA. 0548.

Military Schools

HARVARD SCHOOL

AN ACCREDITED SCHOOL FOR BOYS

TWENTY-EIGHTH YEAR NOW OPEN—R.O.T.C. unit. Sixth to twelfth grades inclusive. Rt. Rev. Joseph H. Johnson, D.D., Bishop of the Episcopal Diocese of Los Angeles, President. For information address the Headmaster, 1601 South Western Avenue, Los Angeles, Calif.

SOUTHWEST Military SCHOOL ["Builder of Manly Boys"]

Scholastic work—Primary, Intermediate and High School courses. Music—Piano, violin, string and reed instruments. Industrial—Woodworking, wood finishing and pattern making, iron moulding and forging; automobile and airplane engine; ignition and automotive electricity. Fireproof dormitory. Fall term opened September 12th. Cherry Blvd. and 21st St., Long Beach, Calif. Mail address, Lock Box 466. Tel. Long Beach 334-16[illegible].

PAGE MILITARY ACADEMY

A Big School for Little Boys. The largest school of its class in America. Always open. No high school course. Send for catalog. 1237 Cochran Ave. WHitney 1128.

ROBERT A. GIBBS, Headmaster.

URBAN MILITARY ACADEMY

The Great Outdoor School. 24th Year. Prepares for all colleges. Small classes. Superb buildings, cadets' private rooms, rifle range, swimming pool, corrective gymnastics, riding. 637 WILCOX ST. GL. 4187

SAN DIEGO ARMY AND NAVY ACADEMY

"The West Point of the West." A fully accredited school preparatory to Colleges, West Point and Annapolis, with a Lower School for younger boys. Land and aquatic sports during entire year. Christian influence. The largest private school west of the Mississippi River. For catalogue, address COL. THOS. A. DAVIS, Pres. (late Capt. Sixth U. S. V. Infantry) Pacific Beach, California.

THE ONEONTA MILITARY ACADEMY

Accredited with the State University. High School, Elementary and Primary. Fall Term now in Session. Boarding students enrollment limited to 100. Day students unlimited. For particulars, write or phone COL. M. CANYON SMITH, President. 1970 So. Fremont Ave., Oneonta Park, So. Pasadena, Calif. Phone ELiot 2830.

PACIFIC MILITARY ACADEMY — Culver City

Elementary and High School (Accredited)—Limited Enrollment. References required. Phone EMpire 6032.

"Not the Largest but the Finest"

Girls—Boarding and Day Schools

Westlake School for Girls

COLLEGE PREPARATORY AND LOWER SCHOOL

333 So. Westmoreland Ave. Frederica de Laguna, Jessica Smith Vance, Principals.

MISS THOMAS' SCHOOL (ST. CATHERINE'S SCHOOL)

325 West Adams Street

Boarding and day school for girls. First eight grades. Prepares for Marlborough and Girls' Collegiate Schools. Three-acre playground with gymnasium teacher in charge until 5 o'clock. Out-of-door study. MISS THOMAS, Principal. Telephone WEstmore 5924.

HOLLYWOOD SCHOOL FOR GIRLS

Resident and Day School. Accredited East and West. Kindergarten to College. LOUISE KNAPPEN WOOLLETT Principal, 1749 La Brea Ave. GR. 4801.

Boys Schools

California Preparatory School

For Boys. Non-Military. Accredited School. Tenth Consecutive Year

Term now open in new fireproof buildings near Covina, Calif. A high-class College Preparatory School. Also grades five to eight, inclusive, separately housed and taught. Boarding and Day pupils. Catalogue. C. M. WOOD Supt., Box T, Covina, Calif.

THE GLENDORA FOOTHILLS SCHOOL

THE BISHOP'S SCHOOL FOR YOUNG CHILDREN

Enrollment at any time. Phone Glendora 445-13 for appointment with Headmaster

Bible Training Schools

BIBLE INSTITUTE OF LOS ANGELES

A SCHOOL OF TRAINING FOR CHRISTIAN LEADERSHIP

DR. JOHN MURDOCH MacINNIS, Dean

Interdenominational, co-operating with all evangelical churches. Day, evening and Correspondence Courses. 536-558 S. Hope St. MEt. 6791. Radio K T B I.

HOUSE TO HOLD RIVER HEARING

Governors of Basin States Will be Invited

Prompt Action Planned on Boulder Dam Bill

Measure May be Reported Right After Holidays

WASHINGTON, Nov. 17. (Exclusive) The Governors of all the States of the Colorado River basin will have an opportunity to be heard before the House Committee on Irrigation when it organizes in December and begins consideration of the new Boulder Dam bill. Chairman Smith of that committee said today that no definite date for hearing the governors could yet be set, nor can it be fixed until after the House organizes and reorganizes the irrigation committee on which three vacancies are to be filled.

ALL TO BE WELCOME

While Chairman Smith has actually invited only Gov. Dern of Utah to appear before the committee, he said the governors of all the basin States would be welcomed; that their views on Colorado River developments will be helpful to the committee, and he hopes all will find it convenient to come to Washington in December to appear before his committee.

The chairman also says he hopes to have the hearings on the bill completed in December, so the measure may be reported to the House immediately after the holidays, but the length of the hearings will depend upon the number wishing to be heard and the amount of data they care to present.

Representative Smith said today that he "has an open mind" on the Boulder Dam and Colorado River legislation, and will be very glad to get the viewpoint of the several governors speaking for the seven basin States before the committee gets down to consideration of the bill by paragraphs.

OTHER VIEWPOINT

He has been reading Gov. Dern's speech to the Colorado River conference at Denver and finds himself quite in accord with much that the Governor had to say. The States, he believes, look at this subject from one viewpoint, while Cnogress has been looking at Boulder Dam legislation from an altogether different viewpoint.

Mr. Smith thinks that if Gov. Dern and the other State executives will state clearly to the committee their personal views, and the attitude of their respective States, it will be helpful to the committee when it comes to redraft and report the Swing bill.

STEVENOT PICKS NEW ASSISTANT

Department of Natural Resources Chief Names Accountant as Deputy

SACRAMENTO, Nov. 17. (AP)—R. Soberanis, an accountant with the Department of Finance, today was appointed by Fred G. Stevenot, director of the Department of Natural Resources, as a deputy to have charge of the business administration of the divisions of parks, fish and game, forestry and mines and mining.

Soberankis has been in the State employ for the last ten years. His new position carries a salary of $4000.

The appointment of a deputy as a business director, Stevenot said, will allow him more time to devote to work in the field supervising development and conservation of the State's natural resources and educating the public to the need for such steps.

TYPEWRITER MERGER TERMS DUE SHORTLY

NEW YORK, Nov. 17. (AP)—Announcement is expected shortly of the terms of the merger of the Elliott-Fisher Company with Underwood Typewriter Company. The title of the Underwood company, it is understood, will be changed to Underwood-Elliott Fisher Company and common stock probably will be increased to 1,000,000 shares. John Underwood will be chairman of the board and P. D. Wagoner, president of the Elliott-Fisher Company, will be president and general manager. The board will be increased to give representation to Elliott-Fisher interests and the banking group that bought a large interest in Underwood Typewriter Company.

STATE PENSION BOARD MEETS NEXT MONDAY

SACRAMENTO, Nov. 17. (AP)—Members of the State Civil Service Pension Board named by Gov. Young to study the feasibility of a pension system for State employees, will hold their first meeting in Sacramento the 21st inst. Comprising this board are Mrs. O. S. Barnum of Alhambra; John P. Dalton, president of the State Federation of Labor; Julian C. Whitman, secretary of the San Francisco Stock and Bond Exchange; Ralph T. Fisher, vice-president of the American Trust Company, Berkeley, and W. A. Johnstone, executive officer of the Civil Service Commission. Johnstone will act as chairman until the commission organizes. A study of a State civil service pension system was authorized by the Legislature at its last session.

SLAYING OF GIRL IN AUTO UNDER QUIZ

Police Story She Killed Herself on Road After Arrested Doubted

SELMA (Ala.) Nov. 17. (AP)—A shot in the dark which killed Miss Louise Monteabaro as she was speeding along a country road Monday night was the subject of an investigation tonight with widely different tales told by the arresting official and the examining physician.

H. F. Blakke, Chief of Police of Calera, said the girl had shot herself with suicidal intent after he and another officer had arrested her after a five-mile chase. She was charged with violating the prohibition law and with speeding, the officer declared Monday night.

Today, during a State investigation ordered at the request of the girl's family, Chief Blakke said he had "fired one shot into the air while speeding fifty-five miles an hour in an attempt to capture the girl," who was driving from her home in Berlin, Ala., to Birmingham.

"Immediately after the shot was fired a bottle was thrown from the car," Blakke added. She shot herself with her own small automatic after they captured her, he said.

Dr. F. G. Dubose, autopsy surgeon, said there were no powder burns around the bullet wound. "Powder burns are almost invariably found in suicide cases," he added. The physician also said the bullet that caused the girl's death was of larger caliber than that used in the automatic she carried.

New Pilots to Take Charge of Junkers Plane

BERLIN, Nov. 17. (AP)—Disagreements among the German aviators of the Junkers plane D-1230, now at Horta in the Azores waiting for favorable weather to hop off for the United States, are understod to be behind an announcement made today that new German pilots will take charge of the ship.

Johann Risticz, one of the two Junkers pilots who recently established an endurance record of sustained flight of fifty-two hours, twenty-eight minutes, and Alexander Von Bentheim, are due at Horta on Saturday to replace Ralph Starke and Karl Loebe, who have asked to be relieved of the command of the D-1230.

Lilli Dillenz, Viennese actress, is a passenger aboard the D-1230 and notwithstanding the recent failure of the Heinkel D-1220 to make its projected flight from Horta to the United States, is determined to go on with her plans to be the first woman to span the Atlantic by air.

Divorce Sought by Schenck Kin

NEW YORK, Nov. 17. (AP)—Jules Nayfack, nephew of Joseph and Nicholas Schenck, motion-picture magnates, today brought suit for divorce against his wife, Emily Nord, a dancer, asking custody of their son, 4 years of age. In a cross-petition his wife asks $300 weekly alimony and $10,000 counsel fees.

Miss Nord, recently a dancer at the Piccadilly Hotel, London, and before that in hotels of Los Angeles and Chicago, charges her husband's action was instigated by his mother in an effort to break up their marriage.

Feeder Calves Bring Top Price

KANSAS CITY, Nov. 17. (AP)—A world's record price for feeder calves was established at the American Royal Live Stock and Horse Show here today, when the grand champion carload, bred by Johnson Workman, Russell, Kan., sold at $26.50 a hundred pounds.

The calves, twenty head of Aberdeen-Angus averaging 422 pounds each, were sold at auction to A. H. Schmidt of Randolph, Mo.

The previous record price was $26. a hundred pounds, paid at the Royal in 1919.

Antipodes Drys Score Victory

WELLINGTON (N. Z.) Nov. 17. (AP) Prohibitionists scored a victory today in the committee stage of Premier Coate's licensing bill which is now before the House of Representatives.

A proposal that a 55 per cent majority be necessary to determine the fate of liquor licenses in the proposed national referendum was defeated, 43 to 32, while a resolution substituting a bare majority as the necessary determining vote was adopted.

AGED MILLIONAIRE POSTPONES WEDDING

PHILADELPHIA, Nov. 17. (AP)—The wedding of Nathan T. Folwell, 80-year-old millionaire, and Miss Bertha Walther, daughter of a former business associate, scheduled for this week, has been indefinitely postponed because of the death yesterday of Mr. Folwell's grand-daughter, Katrina Folwell, 15. Miss Walther, whose home is in Erie, Pa., is many years younger than her fiance.

WOMEN GATHER IN PEACE STUDY

Two Hundred Delegates to Amsterdam Convene

Ruth Morgan of Voters' League Presides

Lady Astor Appeals for Understanding

AMSTERDAM (Netherlands) Nov. 17. (AP)—A woman's "study conference" to consider what action is open to women citizens to promote peace and the League of Nations opened here today with 200 delegates representing fifteen European countries and others throughout the world, including the United States.

Miss Ruth Morgan of the American League of Women Voters presided. Many prominent women reformers were present, notably Mrs. Carrie Chapman Catt of the United States and Lady Astor. There were speeches today by Dr. Lueders, woman member of the German Reichstag; Prof. Thomas Parker Moon of Columbia University and Sir George Paish, editor of the London Statist.

Lady Astor at the evening session made a striking appeal for understanding hearts, co-operation and a will for peace.

It is hard for America to understand Europe, Lady Astor declared, and equally hard for Europe to understand America, but this makes understandings between nations all the more urgent. It is far more important for Europe to understand America than it is for America to understand Europe, in her opinion.

Referring to the great advantages of women in English-speaking countries—"greater than those of women of any other countries"—she declared that the women of these countries could have a great influence in maintaining peace, since, in her opinion, world peace lies more in the hands of the British Empire and the United States than those of any other people at present.

TAXATION BLAMED FOR FOREST DEVASTATION

CHICAGO, Nov. 17. (AP)—Taxation was blamed for the "too-rapid destruction" of American forests through the cutting of timber for lumber, by R. E. Donoher of Eugene, Or., who addressed the National Forestry Conference here today. Forced to concert their timber into a marketable product because of a general dual-taxation system, lumbermen cut faster than they would if only a land tax is levied, Donoher said.

BEFORE HE SAW the wisdom of settling down he had wasted ten precious years and his father's fortune in having a "good time." Popular, adventuresome, he started to enjoy things, altered his plan to become a surgeon. How much better if his father, instead of willing his estate outright to the son, had established a trust. Half the estate might have been devoted to income and education until the boy had reached a basis of self support, the second half being payable at the age of thirty.

You can make sure that your children's start will be the right one, regardless of how long you will be with them. Send for our free booklets suggesting proven means.

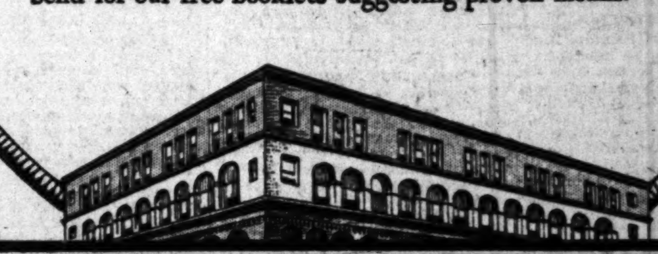

METROPOLITAN TRUST COMPANY OF CALIFORNIA

12th Floor Edwards & Wildey Bldg.

609 So. Grand Ave.

LOS ANGELES

FINDING BARGAINS IN THINGS YOU NEED

How often do you find occasion to make some important purchase for your home? Scores of articles are offered at attractive prices daily in the "Miscellaneous for Sale" Columns of TIMES WANT ADS

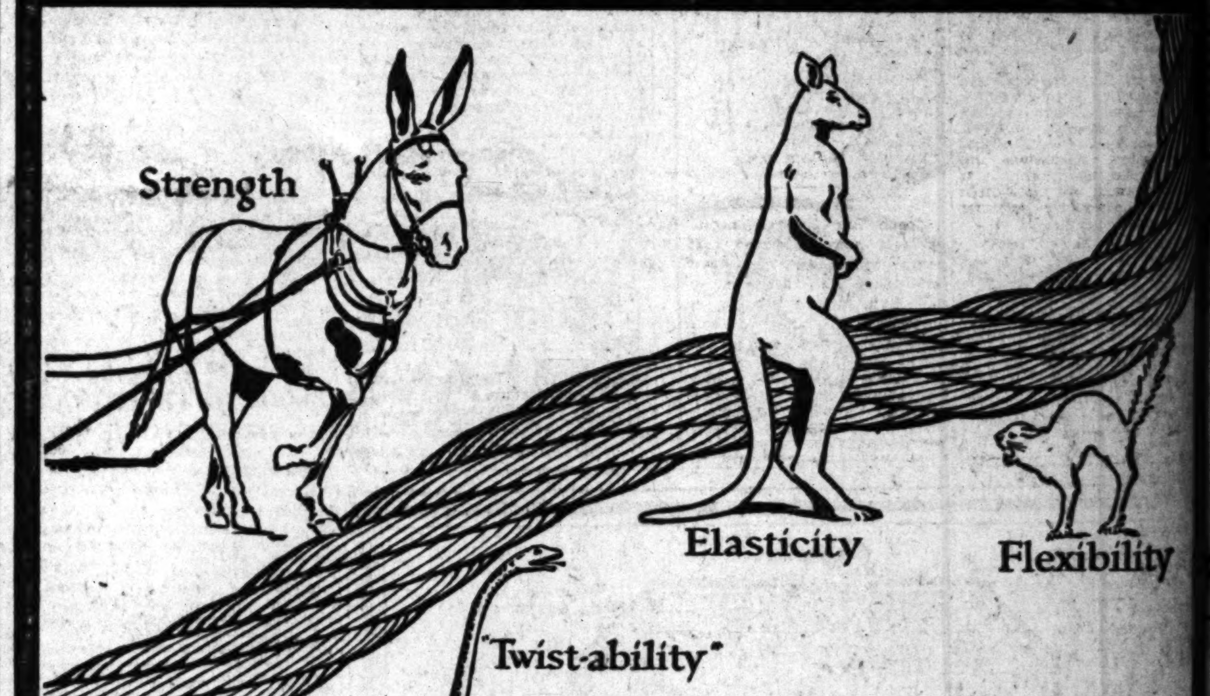

Which Is the Best Animal?

To ask which is the "best" grade of wire rope is no less absurd than to ask which is the best animal.

A mule can pull a heavier load than a cat, but he can't flex his back like Tabby. A kangaroo has more "spring" than a snake, but he can't twist himself into a knot like a rattler.

Which is "best" among animals or wire ropes, depends upon what qualities you are looking for. No one grade of rope has the highest degree of strength, resilience, flexibility and torsibility. To obtain a predominance of one quality, others must be sacrificed.

For work requiring cables of utmost strength and resilience, Yellow Strand Wire Rope, of imported steel wire, made from Swedish stock is "best"—most economical.

For work requiring cables having these same properties to a lesser degree, B. & B. Plow Steel Rope, of domestic steel wire, is "best"—most economical.

And so on, through our complete line of steel and iron ropes.

You can depend upon the uniformity of B. & B. Ropes because the wire for each grade is selected for the properties it possesses, which are essential to that particular grade. Any shipment of wire that does not measure right up to our specifications is rejected.

There are fifty years of experience in B. & B. Wire Ropes—twenty-one years of which are Pacific Coast experience.

B. & B. Ropes have been made in Seattle for over 20 years to serve the West Coast industries, economically and promptly, with high grade wire ropes of all kinds for all purposes; also to manufacture and deliver, on extremely short notice, special ropes for special purposes.

This is the 6th of a series of talks about a vital West Coast Industry.

Broderick & Bascom Rope Co.

Manufacturers of famous Yellow Strand Wire Rope

IN SEATTLE SINCE 1907

Consult any of these Pacific Coast Distributors

California

LOS ANGELES—The Republic Supply Co. of Cal., Special Distributors of oil field ropes. Branches in all California oil fields.

LOS ANGELES—W. H. Worden Co. General Distributors

SAN FRANCISCO—W. H. Worden Co. General Distributors

Oregon

PORTLAND—W. J. Brett

MARSHFIELD—Baker-Isaacson Co.

Washington

SEATTLE—W. J. Brett

ABERDEEN—L. G. Isaacson Co.

SPOKANE—Union Iron Works

SPOKANE—Hofius-Ferris Equipment Co.

UNIQUE ORGANISM BENEFITS HEALTH

So tiny that it cannot be seen with the naked eye, yet so powerful in its effect upon the human system that its frequent use, according to medical authorities, can be given the credit for restoring perfect health to thousands of people. The organism itself is known as B. Acidophilus, and when properly introduced into the digestive tract, it displaces injurious germs and serves to correct faulty elimination, food decay and auto-intoxication. Scientists in the laboratories of the Los Angeles Creamery Company have succeeded in growing these remarkable organisms, and find that pure fresh milk is ideal for their production. They have also succeeded in making a delicious creamy cheese. Both of these products are sold under the trade name of A-dof-lus, and are being highly recommended by members of the medical profession, who say that the regular use of A-dof-lus, either in milk or cheese form, will correct many of the ills so prevalent in this age. Doctors have reported splendid success in treating Chronic Constipation; Chronic Dirrhoea; Rheumatic conditions of Intestinal origin; Mucus Colitis; Acne; Intestinal Toxic conditions of infants; Intestinal Putrefaction and aid in High Blood Pressure. A-dof-lus is made exclusively by the Los Angeles Creamery Company, and may be obtained from any of their drivers or by phoning the main plant, WEstmore 9331, or any one of their ten branches.—[Advertisement.

Price Manufactures Trick Plays for Stanford

SPORTS
The Los Angeles Times
FRIDAY MORNING, NOVEMBER 18, 1927.

WASHINGTON STATE GRIDDERS ARRIVE HERE TODAY

BEARS AIM TO SPILL WARNER

Outfoxing "Pop" May Prove Risky Business

California Favors Old Kick-and-Wait Game

Price May Prove Too Tough for Cardinals

BERKELEY, Nov. 17. (Exclusive)—Credit is given "Pop" Warner, known here and there as Stanford's football coach, for once having said never to fight the enemy with his own ammunition. Clarence (Nibs) Price, a vest-pocket edition of Warner, so to speak, and coach of the University of California gridiron varsity, intends to disprove both the veracity of that remark and Stanford's claim to Pacific Coast supremacy, in the annual big game between the two institutions on Saturday.

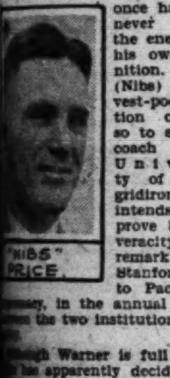
"NIBS" PRICE

Although Warner is full of tricks, Price has apparently decided to undertake fooling the old master at his own game of strategy. Price had his jersey sleeves all rolled up in true fashion this afternoon and was doling out tricky advice left and right. There is only one drawback to using trickery against the Reds. They are equipped with several tricksters themselves and if a trick does not work out it usually looks awful but more often than not gets the would-be trickster out of trouble.

The worst of these tricky ones from the farm, according to reports, is Dick Hyland, who is said to have no aversion to being so styled. It may be jumping from the frying pan right into the fire to try tricking "Pop" out of a victory but it certainly appears that such are Price's intentions if the judgment is to be based on his practice methods. He has been quite open in his play during the season to date, occasionally getting off a pass from a phoney formation or attempting a reverse designed to startle the opposition out of its wits.

CONVENTIONAL FOOTBALL

Should the idea strike Price before game time that the Red Shirt crowd is not to be chased into defeat with

(Continued on Page 2, Column 4)

BRUINS LEAVE FOR ARIZONA

Coach Bill Spaulding Takes Team to Tucson for Wildcat Tilt

The football team of the University of California at Los Angeles left last night at 6:30 o'clock on the Californian of the Southern Pacific for Tucson for its clash tomorrow with the University of Arizona.

Approximately fifty players, trainers and mere fans will comprise the football delegation on the Arizona trip, the party traveling in two special cars. The team is to return from Tucson tomorrow night on the Argonaut, leaving there at 7:20 p.m. and arriving home Sunday at 10:25 a.m.

DEMOCRATS ARE UPSET BY LINCOLN

Railsplitters Put Over Two Touchdowns to Trim Jefferson, 13 to 0

CITY LEAGUE STANDINGS

	W.	L.	T.	P.c.
Hollywood	4	0	0	1.000
L. A. High	4	0	0	1.000
Polytechnic	2	1	1	.667
Franklin	2	2	0	.500
Lincoln	2	2	1	.500
Manual Arts	1	4	0	.200
Jefferson	0	6	0	.000

YESTERDAY'S RESULTS

Lincoln, 13; Jefferson, 0.

TODAY'S GAME

Franklin and Poly at Coliseum, 2:30 o'clock.

BY ROB RAY

Coach Bill Bates's Lincoln Railsplitters, who discovered that they could win football games last week when they upset Franklin, 20 to 6, turned in another victory yesterday at Fulton Field, where they squelched the Jefferson Democrats, 13 to 0.

The game was nothing to get excited about and neither was the way in which the Railsplitters made both their touchdowns, but Lincoln had the better team and Lincoln won, so that's that.

Yesterday's trouncing wound up a perfect—perfectly awful—season for Jim Purcell's Democrats, who succeeded in losing all six of their games.

Lincoln's first touchdown was scored by Red Shaeffer, Railsplitter end, who scooped up a pass from the Jefferson center and

(Continued on Page 3 Column 5)

NEW TROJAN FACES

You are looking at Don Moses, top, and Lowry McCaslin, two Southern California athletes who have come up from the ranks to first-string positions. Moses appears at fullback against Washington State tomorrow, while McCaslin will be seen at left end. The latter is a neat pass catcher and has plenty of speedy. Moses excels at carrying the ball, but also has plenty of heavy interference work assigned to him.

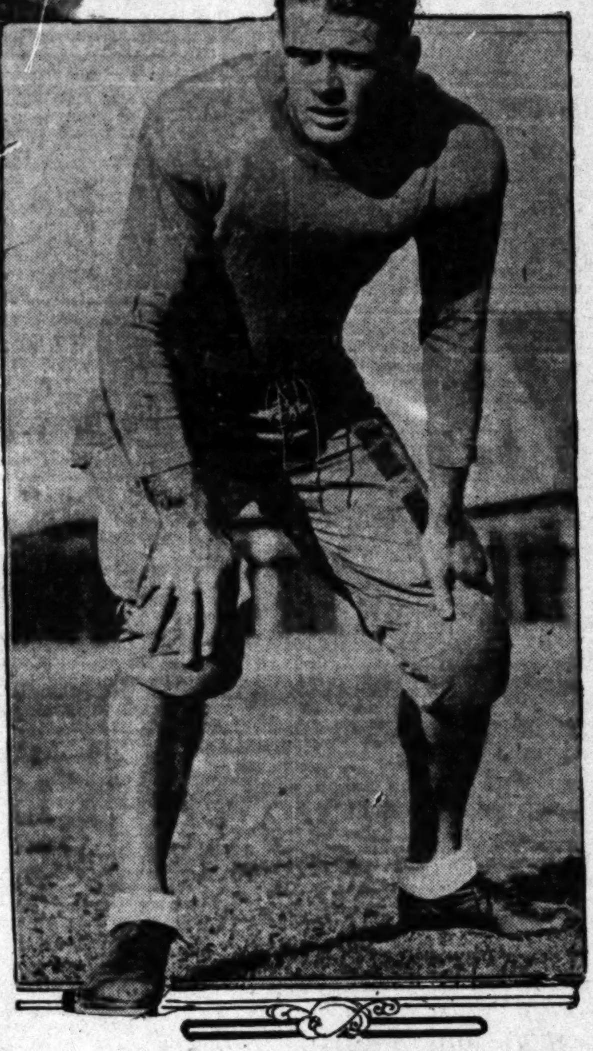

COUGAR SQUAD PRIMED FOR TERRIFIC BATTLE

Northern Athletes Rarin' to Go Against Trojans, Who May be Taken by Surprise

BY BRAVEN DYER

Their claws sharpened, and with a lean and hungry look in their eyes, the Cougars of Washington State College are slated to reach Los Angeles this morning. Tomorrow afternoon the Pullman gridders battle Southern California's undefeated Trojans at the Coliseum in a game which looms as one of the greatest battles of the year.

That lean and hungry look appears on the Cougars' faces because they have been denied their usual banquets this season. With Trojan meat on the last menu of the season for Babe Hollingbery's trained animals the Cougars are anticipating a real feast to make up for the lean pickings in other games.

HOWARD JONES

At the start of the year the Cougars thought they would dine on Husky steak, but all Washington State's gridders got in this battle was a couple of half-hearted nibbles. Idaho and even the Oregon Aggies refused to be swallowed and the Cougars are in for a hard winter unless they can satisfy their appetites at the expense of the Trojans.

TROJANS NOT SERIOUS

And unless the Trojans begin to take things a bit more seriously the Cougars are apt to have their craving satiated. There has been an attitude of mock seriousness about Bovard Field for the past few days. If the boys think they are in for an easy afternoon tomorrow it won't take the Cougars long to change their minds. Jones was mad last night and he gave his boys a tongue lashing that ought to jack them up a bit. The Trojans will need to think quickly and move swiftly tomorrow. They weren't doing either last night.

Hollingbery's charges stopped off at Oakland long enough yesterday to get the kinks out of their respective systems. The team pulls in on the Padre this morning and will work out at the Coliseum this afternoon.

"Butch" Meeker, the human dynamo, leads the Cougars this year and no more inspirational captain ever commanded a grid battalion. "Butch" has been plain poison to the Trojans in the past and inasmuch as tomorrow's game is the last of his collegiate career, he won't be standing around waiting for the Trojans to shake hands with him.

VETERANS PERFORMING

Half the Cougar starting line-up is in its last year, which means plenty of battling by all hands. There's something pathetic about a bunch of collegians in their final football game, and often the object of sympathy turns out to be the seniors' foes. In this respect the Trojans have a real battle on their hands.

Jones let up a bit during practice last night, going so far as to cease scrimmage. This did not prevent him from giving his backs a terrific roasting as they failed to hurry around on defense against forward passes. In George Williamson, rangy 180-pound back, the Spartans have a great passer. He's been tossing passes all season long, using Oregon Aggie plays one week, Stanford the

(Continued on Page 2, Column 5)

SAGEHENS READY FOR OXY

Pomona Gridders Stage Final Workout for Tilt With Tigers Tomorrow

CLAREMONT, Nov. 18. (Exclusive)—Before a cheering mob of 500 students, Pomona's varsity football team went through a final workout tonight and turned in its uniforms until the time when it trots onto the green of Alumni Field against Occidental on Saturday. Pomona winds up its season against the Tigers Saturday and will win the Southern Conference championship again if victorious. U.C.L.A. will be sole proprietor of the title if Oxy wins.

Yell-leaders George Ennis and Ted Walker got the student body together this afternoon just about the time when Coach Eugene Nixon called his gridders on the field and the Sagehens ran through their paces before an appreciative audience. It is the second time this year that such a thing has been done, the students watching Pomona's last practice siege before the Pomona-California Tech game.

EUGENE NIXON

Although Harold Merritt and Lee Williams, flashing backfield aces, are literally stuck together with reams and reams of tape, the squad looks to be in the top of condition. Merritt, Williams and Clarence Bishop, end, are the only ones who are not absolutely unscathed and their injuries are only minor. Bishop is in the most precarious condition, having a bad knee which may put him on the shelf, as that ailment has many a good football player.

Once again, the success or failure of Pomona on Saturday will probably depend on a bruised and battered little Sagehen line. It is generally conceded that the Blue backfield has a slight edge on Oxy's, but the Tiger forwards look enough superior to Pomona's to offset that and it is only a question of how often the Pomona linemen can allow their backs to get loose and how often they can stop the charging Oxy backs.

The all-important matter of reserves becomes increasingly important again during this game. Oxy has about twice as many subs as Pomona and with exceptionally warm weather predicted for the day of the game, this may become a deciding factor. Likewise, both elevens are primed to play the fiercest struggle of their whole season and hence it is probable that more than one armored youth will be carried off the field feet first.

There is little or no confidence on the Pomona campus right now despite

(Continued on Page 2, Column 4)

ELI, CRIMSON AWAIT GUN

Harvard and Yale Squads Prepared for Annual Football Classic Tomorrow

NEW YORK, Nov. 17. (AP)—Harvard and Yale cleared their training decks today for the forty-sixth meeting of these ancient foes in Cambridge Saturday.

Barred gates defended the final Harvard Crimson workout of the season as the squad drilled for and against forward passes. Joe Crosby's infected nose kept him from the practice and it appeared that the star of the Harvard attack will be no closer to the game Saturday than the side lines.

"Tad" Jones

Although Hoben and Garvey, two of Yale's injured backs, went through signal drill, Capt. Webster, crack guard, failed to get into the workout. Webster's hip injury appeared aggravated by the two minutes he practiced yesterday.

Harvard, after running through plays for the benefit of the student body tomorrow, will dine at a suburban country club and break the tradition of generations by spending the night in Cambridge instead of some secret resting-place. Yale will leave for Cambridge tomorrow morning and practice later in the day in the stadium.

With a dearth of feature games on the Saturday schedule, other major elevens trained their sights on the classics of Thanksgiving Day. Although hampered by bad weather, Army and Navy polished passing weapons and defense. Rain that fell on other fields gave coaches an opportunity to acquaint their men with mud conditions absent in most of the games this fall.

STEP UP MR. HUDKINS AND APPLY FOR THIS POSITION

PHILADELPHIA, Nov. 17. (AP)—Joe Dundee, welterweight champion, will defend his title at Madison Square Garden, New York, on December 12, against an opponent yet to be named by Tex Rickard. An agreement for a fifteen-round title bout against any man that Rickard might select was signed here tonight between Max Waxman, manager of Dundee, and Jess McMahon, matchmaker for Madison Square Garden.

ROCKNE PUTS FIGHTIN' IRISH THROUGH LIGHT SCRIMMAGE IN PREPARATION FOR DRAKE TILT

SOUTH BEND (Ind.) Nov. 17.—With but two light practice sessions under their belts since their disastrous defeat by the Army last Saturday, Knute Rockne's fighting Irish of Notre Dame left tonight for Des Moines where they play Drake University Saturday.

KNUTE ROCKNE

It was a different team — or teams we should say, for Rockne has three elevens, each about as good as the other at his disposal that returned from New York five days ago.

The old Notre Dame snap was there as the boys ran through a light scrimmage this afternoon before entraining and it appeared as if Drake would be easy.

The Irish have had a tough schedule this year, but the Drake game figures to give them a bit of a let-down. Drake has already been beaten four times but it must be admitted that they encountered plenty of tough opposition. Last Saturday Drake tackled Minnesota, the team that tied Notre Dame, and lost, 27 to 6. However, the fact that Drake scored on the Gophers indicates that they have something in the way of an offense.

Rockne was still explaining Notre Dame's defeat by the Army today.

"We met a mighty good team in New York," Rockne said tonight, "and we're going to meet another in Chicago a week from Saturday. Of course we'll have a little advantage over U.S.C. because the Trojans are going to do a lot of traveling in the next few days, and they're not going to get a whole lot of practice, but both teams will know they've played a football game after it's over."

RABBIT PUNCHES

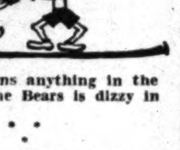

By PAUL LOWRY

FROM up North come reports that the smart boys figure Stanford is going to be cleaned by California Saturday because "Pop" Warner locked the gates at Palo Alto and won't let any side-line observers inside the stockade.

California undoubtedly played a fine game against Washington last week-end and probably deserved at least one of three touchdowns they missed by a flyspeck, but anybody who figures Santa Clara's surprising victory over Stanford means anything in the game with the Bears is dizzy in the dome.

* * *

The undergrads at Berkeley are hoping for the best, but after seeing the Bears dumped on their ears by U.S.C. and rating Stanford as strong as the Trojans they are not making any wild wagers on the result. Even "Red" Silver, our demon correspondent and one of the Bears' red-hottest supporters, goes no farther than

(Continued on Page 2, Column 5)

FRANK GOVE WINS TIGER NET TITLE

Frank Gove, former Berkeley High tennis star, now in attendance at Occidental College, captured the unofficial school net championship yesterday on the Bengal courts by trimming Yasu Maeno, letterman, 6-3, 6-4 in the finals of the tourney staged by Dale Robinson. Upsets featured from the start of the event, the defeat of Lee Osborne by Gove, and the victory of Maeno over Robinson, causing the greatest excitement. Gove hails from Oakland, where he copped numerous junior titles in the California events. He is a transfer to Oxy from St. Mary's College.

STAR BROWN PLAYER SIGNS WITH C. C. PYLE

NEW YORK, Nov. 17. (AP) — Hal Broda, captain and star end of Brown's famous "Iron Men" of 1926, has turned professional and signed to play with the Cleveland Bulldogs of the National League for the rest of the season, according to word received here yesterday from C. C. Pyle, promoter and manager of Red Grange.

WALK-OVER
MAIN SPRING ARCH
Puts "Pep in Your Step"

$10.00 to $12.50

Excellent for good feet.
Indispensable for sick feet.
Restful for all feet.
Styled to fit the occasion.

Men's Quality Hosiery 75c to $1.50

JESBERG'S WALK-OVER SHOPS
716 S. BROADWAY Just South of 7th St.
320 WEST 6th ST. Bet. Broadway & Hill
OPEN SATURDAY EVENINGS

Fine British Craftsmanship
—has gone into its making
—which means it's a good shoe
—and also accounts for its value.

This Church shoe may be had in tan or black calf and in Scotch grain.

Made by Church & Co. Ltd. Northampton England

Priced Right $14.00

And there are others . . $11.00 to $14.00

Let Us Fill Your Hosiery Needs, Too. We Can!

Men's Shop
INNES SHOE CO.
216 West 6th St.
Next to Mullen & Bluett—on Sixth
Also at 6501 Hollywood Blvd.
We're Open Saturday Evenings

Big Ten Title at Stake When Powerful Midwestern Teams Clash in Final Game

OHIO STATE TO FACE ILLINOIS

Return of D'Ambrosio Helps Illini Chances

Michigan Tackles Minnesota in Crucial Tilt

Zuppke's Grids, Gophers Have Clean Records

BY WALTER ECKERSALL.

CHICAGO, Nov. 17.—With the curtain falling on the Western Conference football season Saturday, the Big Ten elevens will enter the various struggle with full strength, thereby insuring interesting contests. No excuses will be necessary from the defeated teams and nothing will be held in reserve.

The games between Illinois and Ohio State and Michigan and Minnesota will attract the interest of the football world. The conference championship will hinge upon the outcome of these struggles as neither Minnesota nor Illinois has been defeated, but their opponents will make gallant efforts to close their season with victories over unbeaten elevens.

The Illinois and Ohio State struggle will be decided at Columbus before a mammoth homecoming gathering. Both elevens are in splendid physical condition and each coach can make numerous replacements without apparent weakening of his team. Coach Zuppke has a wealth of material which is improving with every game and in D'Ambrosio, Illinois has a slashing fullback who is nearly the equal of Joesting of Minnesota as a line plunger.

D'Ambrosio, who has been out of the Illinois' last two games because he violated a ruling forbidding students to use automobiles, will play most of the game at fullback. He is in superb condition and should be a factor as long as he is in the battle. Illinois other back include Timm, Mills, Stewart, French, Nichols, Humbert, Steussey and Walker and they are ready for the supreme effort, while the remainder of the team is in excellent condition.

Ohio State will be represented by a formidable outfit, which may rise to the occasion and surprise the gridiron world. The Scarlet and Gray is a better aggregation than its record shows, but dissension on the squad, combined with the uncalled-for criticism of Coach Dr. Wilce has not brought about the desired results.

Ohio State will be represented in the backfield by such well-known performers as Eby, Grim, Marek, Huston, Kriss, Fouch and Rowan. The latter player is a sterling end, who has been moved into the backfield because of his aggressive defensive playing. In the Princeton combat Rowan played a bang-up defensive game, but was a little inclined to overshoot his men by moving to the points of attack too quickly. The Buckeyes will toss caution to the winds and try every play they have been taught to score upon the well-balanced and hard-fighting Illinois eleven.

Michigan will throw its full strength on the field against Minnesota. The Wolverine line will be intact and Coach Weiman will be able to start a powerful backfield, which will be composed of Gilbert, Rich, Miller, Puckelwartz, Puller and Whittle. The forward-pass combination, Oosterbaan to Gilbert and vice versa, will be called upon many times to net the yardage necessary for touchdowns.

Coach Spears will also be able to present a powerful team. The Gopher line from end to end is very strong. This forward wall supports a valiant array of ball carriers who are certain to give Michigan plenty of trouble. The Gopher coach will have Capt. Joesting at fullback and he will be flanked by Nydahl and Barnhart, while Almquist will call the signals from the quarterback berth. Hovde may start on the quarterback position. If this is Spears's arrangement then Almquist will be moved to one of the halfback positions. Aside from these ball carriers, the Gopher coach has Matchan, Pharmer and Riddell for replacement purposes.

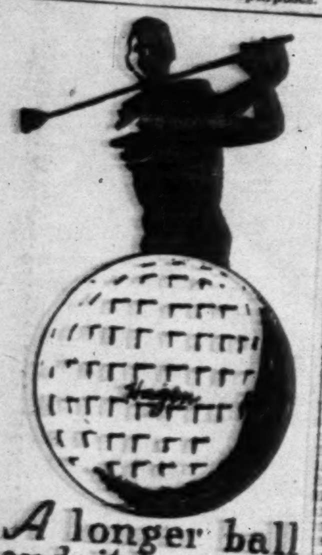

A longer ball and it lasts 'til lost • • cut balls replaced • try it!

The Walter Hagen Ball —75c. Sold by leading Professionals and dealers.

GOLF EQUIPMENT
Made by The L. A. YOUNG COMPANY DETROIT MICHIGAN

THE ONLY
M-A-D-D-U-X
USED CAR SALE
See our list ad in today's used car Classified Columns showing Bonafide reductions as much as $[illegible].
MADDUX, Inc.
LINCOLN DEALER
[illegible] So. Figueroa
[illegible] So. Figueroa
WE. 4114
WE. 4111

BOXING
HOLLYWOOD-LEGION STADIUM
FRIDAY NITE 8:30

OWENS AND CORBETT CLASH

Heavies Top Legion Card Tonight

Ernie Owens

San Francisco and Los Angeles fighters top the bill at the Hollywood American Legion stadium tonight and the bouts loom up like championship affairs. Tom Corbett, heavyweight champion of Northern California, will fight Ernie Owens, who claims the championship for this end of the State in the main event and his brother Al Corbett is fighting Vigo Doman, another corking good heavyweight in the semi-wind-up. The Southern California fighters are the favorites with an even chance that the dope is upset again this week.

Months have passed since heavyweights with any class have been headlined at Hollywood. The fighters on the card tonight rate much better than Jack Roper and Tony Fuente and even Oscar Baker, the knockout artist who was recently flattened by Ernie Owens at Culver City. When good heavyweights are signed for the Legion stadium they turn the crowds away and as the fights tonight are intersectional bouts the crowd is expected to be a turnaway.

Ernie Owens has again struck his stride. When right there isn't a better heavyweight in the West than Owens. He has everything a good fighter needs.

Fight men claim that Tom Corbett is one of the best boys among the younger heavyweights. He is rugged and a comer. He was glad to get the chance to fight Owens.

Bill Hunter, director of intercollegiate athletics at the University of Southern California, will be presented with a gold wrist watch just before the main event.

The entire card of fights looks like an all-star cast. The boys are young and comers in the game. Vigo Doman and Al Corbett are down for a six-round semi-wind-up. They are a pair of highly touted heavyweights with knockout records.

Billy Hoon will make his first start against Phil Harris in the special event. Hoon comes to Los Angeles very highly recommended but Harris is the favorite. There are two four-round shots to complete the card.

POLY TACKLES FRANKLIN

Mechanics Favored to Defeat Kiteflyers Today in Coliseum; Furtsch Poly Hope

With Freddy Furtsch, the Mechanic mystery man, rarin' to go, Coach Voyle Brennen's Polytechnic eleven is all set to give the Franklin Kiteflyers an interesting time this afternoon at the Coliseum. The Mechanics will take the field favorites to defeat Coach Frank Hess's Kiteflyers, but the Franklin outfit figures to put up a tough battle and may even go so far as to spring a surprise on the Poly boys.

The Kiteflyers will have to watch Furtsch for he's the guy who has been responsible for Poly's victories over Manual and Jefferson. The shifty Poly halfback scored all five of the Mechanics' touchdowns in those two games and his arrival has given Brennen's gang a punch that was missing when they met Hollywood and Lincoln.

Unless Hess has succeeded in getting his Franklin line pepped up on offense the Kiteflyers probably won't make very much yardage from scrimmage for the Poly defense is plenty tough. But the Kiteflyers will prove troublesome with their passes, for Jerry Lee, the southpaw chucker, is without doubt the best heaver of footballs in the City League. Karagozian and Simon have proved themselves adept at receiving Lee's tosses and may be able to make the passes good for a touchdown or two. However, the Mechanics know about Lee's passing proclivities and will enter the game with instructions to rush Jerry a lot and not give him time to pick out receivers for his bullet-like heaves. The game will start at 2:30 o'clock.

Junior Squash Kings Defeated

Providing one of the biggest upsets in the squash ranks for some time, George L. Eastman, president of the Hollywood Athletic Club, paired up with Bert Hartwell, defeated Kenneth Albright and Sandy Wilson in a squash match by the score of 21-15. Eastman and Hartwell also trounced Leslie Klawater and Willie Hoppe Cooper, junior national champion, by the scores of 21-13, 19-21, scoring 40 points to the latter's 34.

Eastman and Hartwell have not played together in competition since the tournament of 1924 when they copped the doubles championships. The two winners with several other Hollywood squash players were the first to introduce the game of squash. Eastman is the national chairman of the game. So elated are the two old-timers over their form, that last night the two veterans signed up to compete in the national senior A.A.U. squash championships. They will enter the doubles tournament.

WARD SCHWEIZER TO HEAD OXY "O" CLUB

Another organization has made its debut at Occidental College, where the varsity and minor sports lettermen have combined to form once again the Oxy "O" club. Almost every letter winner of the institution has joined the ranks of the club roster to date which includes the four major sports, baseball, basketball, football and track, and the minor events of tennis, ice hockey, swimming, etc. At a meeting yesterday afternoon, Ward Schweizer, prominent Oxy halfback, was elected first president of the club, with Walter Coultas, Oxy center on the grid team, the vice-president. James Campbell, trackster, is the secretary. The club will aim to aid the institution by getting up more college spirit for all games.

HARVARD CLUB MAKES PLEA FOR CALDWELL

NEW YORK, Nov. 17. (AP)—A final plea to William J. Bingham, director of athletics at Harvard, that Yale authorities be induced to play Bruce Caldwell against Harvard Saturday was made today by the Harvard Club of New York.

PONCE FAVORED TO BEAT MIDGET SMITH

Kid Ponce, the classy Mexican bantamweight, is being picked to beat Midget Smith of Salt Lake City when they clash tomorrow night in the eight-round main event of the weekly boxing program at the Main-street Athletic Club. Smith and Ponce are a pair of the best mitt throwers of their weight in this section, and Carlo Curtis, manager of the Main-street club, looks for a packed house to witness the bout.

The other bouts on the card follow: Frankie Burns vs. Tommy Rios, six rounds; Ritchie Aguayo vs. Henry Walker, six rounds; Dick Chang vs. Kid Burns, four rounds; Al Sing vs. R. Palmani, four rounds.

MANY ENTRIES FOR DYAS TURKEY SHOOT

Twenty-five entries have been received for the turkey shoot being held by the B. H. Dyas Company with bows and arrows at the firm's indoor archery range. All of this week has been open to qualifiers, while the finals will be held Monday and Tuesday.

This is the first time known that a downtown business establishment has held a turkey shoot with bows and arrows and the affair has attracted considerable attention. The shoot will be in four events, A and B class of a senior division and A and B class of a junior division. The affair is open to anyone.

PORTLAND CLUB TO TRAIN AT SANTA ANA

SANTA ANA, Nov. 17. (AP)—The Orange County Fairgrounds, near Santa Ana, will be spring training quarters for the Portland team of the Pacific Coast Baseball League.

Contracts were signed here today concluding negotiations which have been in progress between Ernie Johnson and Roy F. Mack, representing the club, and prominent business men of Santa Ana and Orange county.

REGINA ROUGH RIDERS WIN

VANCOUVER (B. C.) Nov. 17. (AP)—Regina Rough Riders defeated the University of British Columbia, 13 to 1, yesterday in the first of a two-game series for the Western Canada Rugby championship.

BEARS AIM TO SPILL WARNER

Outfoxing "Pop" May Prove Risky Business

California Favors Old Kick-and-Wait Game

Barr May Prove Too Tough for Cardinals

(Continued from First Page)

tricks and special stunts, the famed "kick-and-wait-for-the-breaks" game introduced by Andy Smith may be the order of the afternoon. Since Price has a trio of fine [illegible] down punt receivers in Capt. Fritz Coltrin, Irvine Phillips and Jim Dougery and his kicking staff is perhaps the Coast's finest, such a type of game is not altogether an irrational idea.

To kick away his troubles Coach Price has a sterling trio in Benny Lom, first-choice kicker most of the season; Hal "Dutch" Clymer, a highly qualified reserve halfback, and Stanley Barr, who emerged from the mud heaps of the Washington game as a potential first-string fullback of great possibilities.

With these three to lift the pigskin high and far, allowing enough time for California tacklers to get under the man receiving the ball, this type of "defending offense" may not prove a bad investment. Also, if Stanford should decide to do a lot of kicking on its own account, the Bear returners are regarded as exceptionally capable. Little Leland Eisan has proved a positive sensation in many games with his dazzling, speedy, shifty returns, while the recklessness and drive with which "Speed" Newman throws himself into the job of returning punts has developed into a source of considerable annoyance for opposing elevens.

SECRET PRACTICE

It's a difficult job for anyone to learn anything definite concerning what will happen at the big game. One doesn't even know whether the "secret practice," to which he is admitted, is on the level, or whether those plays tried and line-ups used afford an inkling of what will occur in the impending contest. Everything is wrapped in secrecy. To get anything definite out of the coaching staff is like getting Johnny to go to the dentist of his own volition. It simply is not being done. Price does have this to say: "Only eleven men will be on the field at one time. We have prepared to make it a full sixty-minute battle. Of course, we feel our chances for winning are good." And Capt. Fritz Coltrin thinks: "The team that fights the hardest and the headiest for the full duration of the game will win. It's really a big game this year and I am out for my first big-game victory."

Coltrin, it must be remembered, was tackle on the 1925 and 1926 teams, both of which bowed to Warner and Stanford.

This evening the male student population was to congregate at the smoker rally in Harmon Gymnasium for a noisy program of cheers and yells, toward further stimulating a campus already gone "big-game mad." The co-eds at the same time were to have their first annual bonfire rally in the Greek Theater. On their way to the Castlewood Country Club, where they will rest their bodies and build up the proper mental attitude for the skirmish until just before whistle time, Coach Price and his varsity were to stop in at the rally for a final adieu and the customary "we'll fight to the bloody finish" speeches.

POMONA READY FOR OXY TILT

(Continued from First Page)

the superior showing of Pomona during the season. At first, the defeat of Occidental by Whittier caused Sagehen hopes to soar sky high, but they have come down after a bit of sober reflection and now the team and students are prepared for as tough an afternoon as they expected at the hands of U.C.L.A.

Coach Eugene Nixon has his team outfitted in new gray jerseys rather the customary blue ones that they have worn all season.

SECOND-STRING TIGER BACKFIELD TO START

Coach Exendine will start his first-string Occidental line, which will function along with the second-string backfield at Pomona tomorrow. At ends are Alan De Hoog and Wendall Smith; tackles, Ed Beebe and Phil Cuthbert; at guards, Milt Nash and Harris Hitch, and at center probably Al Klein. Howe, Hunt, Jack Schweizer and Eberhart will open at the back posts. This blond Schweizer is one mighty brilliant field general and signal barker, while Eberhart is all ready to snatch for Oxy the needed yardage for downs. Howe and Hunt have proven especially good offensive men, the educated toe of Hunt accomplishing its successful ends very consistently.

Exendine has lost the services of Glenn Roselle, a half, for most of the past few games on injuries against Southern California at the opening of the year, and, though much improved at this stage, he will probably see little action against Pomona. Al Clayes has had a case of the "flu" of late and feels none too strong. And George Fusco, plunging full, is complaining of a badly sprained right foot as a result of the Whittier contest recently.

HARDING MIDGETS LOSE TO HILLTOPPERS

Belmont High School's lightweight football team smothered the Harding eleven yesterday under an avalanche of touchdowns, winning by a 68-to-0 score. Billy Robertson, Hilltop quarter, was the outstanding star of the tilt, scoring five touchdowns for the winning team. By virtue of yesterday's victory Belmont is now tied with Fremont in the race for the championship of the league.

Belmont (68.)		Harding (0.)
Fuller	L.E.R.	Robinson
Like	L.T.R.	[illegible]
Fontevilz	L.G.R.	Johnson
Teask	C.	Jones
Giard	R.G.L.	[illegible]
McDaniels	R.T.L.	McKinne
Martin	R.E.L.	Rathburn
Robertson	Q.	Petting
Saunders	L.H.R.	Gore
Lewis	R.H.L.	McComb
O'Liva	F.	Dyer

Touchdowns—Robertson (5,) Lewis (3,) Saunders (2.) Goals after touchdown—Lewis (3,) Saunders (2,) Robertson.

SCORE BY QUARTERS

Belmont	28	13	28	7	—68
Harding	0	0	0	0	— 0

OBSERVATIONS

BY THE INNOCENT BYSTANDER, BILL HENRY

THESE football games between old rivals who have been meeting on the gridiron for twenty or thirty years are always good regardless of the outcome. There is something or other that has been built up by several decades of rivalry that can be duplicated by anything but the passage of time. And when you have a case where this historic game not only settles the ancient argument between the two old rivals, but involves a direct bearing on the championship—then the game is a sure-fire riot. That's exactly what will happen tomorrow at Palo Alto when Stanford and California meet and the same thing is true at Claremont, where Occidental plays Pomona.

* * *

The situations are similar in many respects. In each case one of the teams has a grip on the championship and must hang on in order to win. Stanford is leading the Coast parade tied with Southern California, and Pomona is leading the Southern Conference, tied with U.C.L.A. The opposing teams are both out of the running for the championship but both are extremely strong and could be driven by a great desire to sure-cut your season by knocking the deadly rival out of the championship.

* * *

Stanford is certain to face a tough and determined rival in California but ought to be in the right frame of mind to meet such opposition as a result of being unexpectedly upset by Santa Clara last week. Pomona faces a potentially powerful aggregation in Occidental and one which will be made all the more desperate as a result of an unexpected beating sustained at the hands of Whittier. The Tigers this year have played streaky football, looking like champions for the first few minutes and then blowing up.

* * *

Pomona has one of the smoothest-working machines that has ever represented the Claremont institution. The Oxy Tigers, in the first few minutes of the U.C.L.A. and Whittier games, looked like the greatest eleven that ever wore the Orange and Black. The last three quarters of each game they have looked like the worst. Exendine's problem is to make his team play a whole game and Nixon's problem is to keep them from doing it. That should provide an interesting afternoon for anybody.

RABBIT PUNCHES BY PAUL LOWRY

(Continued from First Page)

to hope and pray for the best. He writes as follows:

"California lost three touchdowns on pure [illegible] against Washington, [illegible] having nothing to do with the losses. At last year's Stanford game I told you California would have something like an offensive this season. If the same spirit is maintained for the Stanford game as against Washington, California cannot help but make a fine showing."

* * *

The sudden exit of Les Henry for San Francisco leaves room for plenty of conjecture. The pitcher of the New York [illegible] seems to have [illegible] due to the fact [illegible] management split [illegible] fore Les wanted [illegible] now Les has to [illegible] fancy things to [illegible] Washington in [illegible] slight to them.

Just consider [illegible] you think he's in [illegible] Supposing, for [illegible] California licks [illegible] U.S.C. beats Washington [illegible] cember 3. The [illegible] unquestioned champion [illegible] Coast, and [illegible] represent the West [illegible] Washington wins [illegible] U.S.C. with the [illegible] cinned badly by [illegible] would Washington [illegible] Stanford already [illegible] the invitation to play [illegible] Year's Day game? [illegible] self in Henry's [illegible] what he's wishing.

* * *

The rumor about California wanting Tad Jones [illegible] spired by some [illegible] alumni who can't [illegible] as head coach, but [illegible] it's a great idea if [illegible] lose out at Berkeley.

It would sort of [illegible] "Big Three" alignment [illegible] isted before Andy [illegible] on to the Great Beyond [illegible] Warner and Jones at [illegible] three largest universities [illegible] be a mighty triumvirate.

* * *

"Naw, McCoy didn't [illegible] guy out with a foul [illegible] Fresno the other night. [illegible] him square in the [illegible] stomach."

In this wise, Schiff, [illegible] handsomest referee, [illegible] decision which he [illegible] the McCoy-Imperial [illegible]

"And," he continued, [illegible] guys who are putting [illegible] grease are only doing [illegible] in another rap at [illegible] isn't me they're after. [illegible] 'Cap.'"

COUGARS HERE FOR BIG GAME

(Continued from First Page)

next, California after the [illegible] he's throwing Washington [illegible] aerials. Williamson has [illegible] accuracy. The varsity backs [illegible] on the run when he's doing [illegible] ing and for valuable service [illegible] Williamson probably leads [illegible] among the ineligibles.

Capt. Morley Drury is apparently a cinch to start against the Cougars tomorrow, despite his injury. Jones is taking no chances with the Cougars and wants his full power in there right off the bat.

Jones will take his athletes out of town tonight, giving them a night of rest far from the madding throng.

FIELDS PLANS GOTHAM JAUNT

Jackie Sure He'll Win Over Cullinan at Olympic

Local Fistic Offered Club by New York Promoter

Classy Welters Tackle Here in Main Bout Tuesday

Jackie Fields is planning to go to New York soon after he boxes Nasty Cullinan at the Olympic Tuesday night. This means that he thinks he will defeat the junior welterweight champion over the weight.

Nasty and Jackie box at 151 pounds. William Rooney, manager of Fields, yesterday announced he had received an offer to box the winner of the Cullinan-Mertins bout which is to be staged in Madison Square Garden early in December.

Jackie Fields

Cullinan is to receive 37½ per cent [illegible] championship against the Spaniard. He will leave Los Angeles [illegible]

"I could [illegible] now," says [illegible] go to New [illegible] beats Cullinan [illegible] much. The [illegible] town that [illegible] class Cullinan [illegible] fellows [illegible] beat them. [illegible] ence [illegible]"

JACKIE TO WEIGH 140

Rooney also [illegible] plan to bring Fields [illegible] at 140 pounds.

"Will make [illegible] says Rooney. "[illegible] wouldn't fight [illegible] Fields can do [illegible] He can well [illegible] be like crying [illegible] have to do to [illegible] weigh in would [illegible] the block.

"If we [illegible] even though [illegible] 141 in the [illegible] that make [illegible] better he [illegible] Fields is [illegible]"

WARY OF INJURIES

Matchmaker [illegible] ordered both [illegible] tape on their [illegible] prevent any injury [illegible] Both are wearing [illegible] working with [illegible] sing light [illegible]

Cullinan seems [illegible] punch back [illegible] against Dick Hoppe [illegible] his sparring [illegible] says he will stop [illegible] he did Paul Dain [illegible]

KEYSTONE STATE HUNTERS

Pennsylvania has more than [illegible] 000 licensed hunters.

GAME WITH TROJANS NOT POSSIBLE, SAYS YALE

NEW HAVEN (Ct.) Nov. 17. (AP)—No invitation has been received by Yale athletic authorities for the Eli football team to meet the University of Southern California at the Tournament of Roses on New Year's Day, the Associated Press was informed today.

"Of course, however, we should not apply for a dispensation for such a game," one Yale athletic official said.

"We don't play post-season sectional games."

"Then the invitation [illegible] would have to be declined [illegible] grew?" he was asked.

"There wouldn't be any [illegible] about it. Yale just plays [illegible] lar football schedule. We [illegible] oppose to any post-season [illegible] al contest," was the reply.

[illegible] WINS MAT BOUT

PORTLAND (Or.) Nov. 17. (AP)—[illegible] Deep, Salt Lake wrestler, won two out of three falls and defeated Clancy O'Brien of Cedar Rapids, in the feature event of a wrestling program here last night. They are heavyweights.

VINCE DUNDEE [illegible]

Vince Dundee, brother of [illegible] ter champion, was matched [illegible] day by his new manager [illegible] man, to box Young [illegible] Tecumseh on December [illegible] announced. George Dixon [illegible] sometime next month, [illegible] nounced yesterday.

WHERE TO DINE AND DANCE

NEW HOTEL ROSSLYN
HART BROS., Proprietors
50c LUNCHEON 50c
[illegible] and [illegible] DINNER
[illegible]

ITALIAN VILLAGE
4423 W. [illegible] St.
[illegible]

Mme. ZUCCA INN
Music, Dancing, Entertainment
[illegible]

Olympic BOXING
[illegible]

DUCK SHOOTING
[illegible]

The FLORSHEIM SHOE

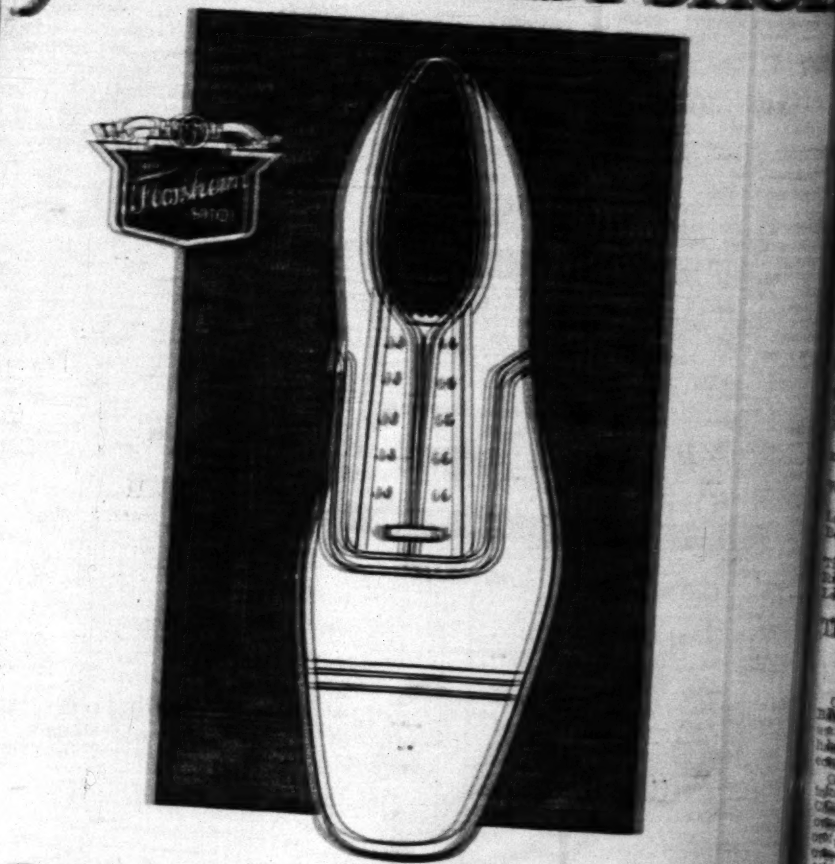

Famous Styles—The WISTA

A refined, slim-appearing model originated by FLORSHEIM. Famous for its snug-fitting, fine tailored look . . . for its constant comfort. Every wearer of The Wista knows that FLORSHEIM shoemaking is decidedly superior.

Ten Dollars' worth, and more!

FLORSHEIM SHOE STORES
216 W. Fifth St. — 620 S. Broadway — 705 S. Broadway
LOS ANGELES
[illegible] East Colorado, in Pasadena

Final Games

TH TROJANS NOT SSIBLE, SAYS YALE

ov. 17. (AP)— received by for the Eli e University the Tourna- ar's Day, the ormed today. e should not " for such a official said.

"We don't play post-season intersectional games."

"Then the invitation, if received would have to be declined with regrets?" he was asked.

"There wouldn't be any regrets about it. Yale just plays her regular football schedule. We never participate in a post-season intersectional contest," was the reply.

AT BOUT

17. (AP)—Ira r, won two efeated Casey in the f... ing program are heavy-

VINCE DUNDEE SIGNED FOR BOUT

Vince Dundee, brother of the welter champion, was matched yesterday by his new manager, Kid Herman, to box Young Harry Wills at Tacoma on December 1. Dundee will also meet George Dixon at Portland sometime next month, Herman announced yesterday.

E TO DINE AND DANCE

ROSSLYN

Proprietors ON 50c

5th and Main Sts. 50c DINNER 50c

Served Today 5 to 7:30 p.m.

SOUP Boston Clam Chowder

ENTREES Broiled Fish with Lemon Butter Browned Short Ribs of Beef Baked Minced Chicken Noodles, au Gratin Fried Oysters with Chili Sauce Creamed Cod Fish, Family Style New England Boiled Dinner Vegetarian Dinner a la Rosslyn Individual Baked Pork and Beans

ROASTS, STEAKS AND CHOPS Roast Leg of Pork with Dressing Prime Ribs of Beef au jus Rib Steak Sirloin Steak Liberty Steak Mutton Chops T-Bone Steak 25c Extra Lamb Chops 25c Extra Tenderloin Steak 35c extra

COLD MEATS (including Potato Salad) Assorted Cold Meats Cold Corned Beef Boneless Herring Beef Ox Tongue Pickled Lamb's Tongue Norwegian Sardines

VEGETABLES Creamed Hominy Baked Potato

SALADS Salmon Salad Lettuce Salad Lettuce and Tomato Salad

DESSERTS Apple Pie Pineapple Sauce Pumpkin Pie Vanilla Ice Cream or Date-Nut Sundae; Cake

DRINKS Coffee Tea Ice Tea Milk Buttermilk

LLAGE St. Dining, Dancing, Entertainment During Dinner and Supper. Complete Buffet Lunch 50c, from 11:30 to 2:30 p.m. Dinner, $1.00, from 5:30 to 8 p.m. Come! You'll like it! No Cover Charge at Any Time.

UCCA INN 610 N. Spring St. g, Entertainment Phone MAin 4067

BOXING TUESDAY NITE MAIN TICKET OFFICE NO. 38 ARCADE

HOOTING BUENA VISTA LAKE

Make reservations ... A LAKE CO., 1224 Bank of Italy Bldg. VAndike ...

EIM SHOE

les—The VISTA

model originated for its snug-fitting, its constant com- Vista knows that s decidedly superior.

n, and more!

OE STORES

708 S. Broadway

Pasadena

FRIDAY MORNING.

Claim New Football Rules Worked Out Right During Grid Year

LATERAL PASS IS ONLY HITCH

Committee Seems Justified for New Changes

Position of Goal Posts Had Effect on Kickers

Field Points Were Reduced to Minimum Amount

BY BRIAN BELL
Associated Press Sports Writer

NEW YORK, Nov. 17. (AP)—With the football hand practically played out, the rules committee seems justified in standing pat on the 1927 revisions.

With the exception of the lateral, or backward, pass, the changes ordered last spring by the powers that be have been given a thorough trial and apparently worked out well, on the whole.

The lateral pass has been little used, probably because it is an intricate affair if successfully operated, and the coaches have not had the time to drill the players in its possibilities, if any.

Changes in the position of the goal posts and scoring insurance for safety men who muff punts have had the most striking effect in the game. Points after touchdown have to some extent gone out of style since the posts were placed at the end of the safety zone instead of on the goal line, the extra ten yards being more than many of the kickers can negotiate under pressure.

Goals from field, a dominant factor in 1926, also have been reduced to a minimum, most quarterbacks preferring to gamble with a pass on fourth down when within striking distance, rather than shoot for the distant uprights. With the ball on the fifteen-yard line in the old days the kicker could go eight or ten yards back and have a twenty-three or twenty-five-yard kick before him. Now he has a carry of an additional ten yards after the boot crosses the line, and that extra distance has been a stumbling block to scores of educated toes.

Protection for the butterfingered boys who muff their punts has speeded up the game. The sight of a bounding ball bounding here and there about the field, with everyone trying to establish contact with it, has practically disappeared.

Safe in the knowledge that the worst thing than can happen if they muff the ball is loss of possession, with no chance for a dash to a touchdown in the picture, the safety men have become bold. Some have been daring. Bitten with the catching bug, they have seized balls that would have gone over the line for touchbacks and given them the ball on the twenty-yard line when they had only an outside chance to run it back that far.

The huddle time limit of fifteen seconds and the "1-2-3-4" on the shift has had little effect. The teams that shifted before can do it now and when the number of opportunities for penalties is considered the observance of the rule has been remarkable.

The lateral pass may face a fight at the next meeting of the rules committee on the ground that it is not worth the trouble, but the other innovations seem destined to remain a permanent part of the code.

If there is to be any agitation for additional changes, it may include a number of suggestions to eliminate tie games, which have been especially numerous this year. From time to time various ideas have bobbed up, but as yet no generally satisfactory scheme has been put forward to break the all-too-frequent deadlocks.

Bear Frosh Get Insignia

BERKELEY, Nov. 17. (AP)—Twenty-... freshman football players were last night awarded their numerals for playing the required length of time in intercollegiate games. They played in ... games scheduled, winning all but one of their games.

Awards were made as follows:

Russell Avery, Oakland; Lincoln ..., Eureka; John De Bennedetti, San Mateo; Edward Jabs, Anaheim; Charles White, Fresno, ends.

Joseph Bohl, Selma; Joseph Debley, Berkeley, centers.

Bud Coffield, Napa; Joe Hickingbottom, Piedmont; Edward Sanderson, San Francisco; Ralph Seeley, Berkeley, halfbacks.

Roger Dennis, Vallejo; Dolph Timmerman, Eureka, tackles.

Donald Handy, Los Angeles; John ..., Santa Barbara, guards.

Gene Hurd, Burlingame; Leonard ..., San Francisco; Roscoe Peart, Berkeley, quarterbacks.

Frank Medanich, Los Angeles; Tacholm Meyers, Oakland; Melvin Nesholm, Kingsburg; Roger Williams, Long Beach, fullbacks.

TRENKLE WINS GO OVER OSCAR BAKER

George Trenkle defeated Oscar Baker in the ten-round main event at Culver City last night. Trenkle had Baker on the floor for a nine count in the seventh.

George Ochoa defeated Joe Cortez in the six-round semifinal event. Hadley Ginsberg scored a knockout over Bill Toomes in the third round of the special. Joe Comeaus won over Tony Garieau in four rounds. Al Medrano opened the show with a four-round win over Joe Hernandez.

CHESS PLAYERS IN ANOTHER DRAW MATCH

BUENOS AIRES, Nov. 17. (AP)—Another draw was recorded in the world's chess championship series tonight. After Alexander Alekhine, white, had made his forty-first move on resumption of the thirtieth game, Jose R. Capablanca, Cuba, who is defending his title against the Russian, agreed to a draw.

The record for the series stands: Alekhine, 4; Capablanca, 3; drawn, 23.

LOYOLA PREPS PLAY SOUTHERN GRIDDERS

The Loyola preps will play the strong San Diego Army and Navy eleven down there tomorrow. Coach Devlin's gridders already have a 6-0 victory over the Cadets. The contest was very evenly contested, the preps winning on an intercepted pass. The preps are undefeated so far this season. Tomorrow's game at San Diego will be their toughest of the season.

BATTLING BROTHERS

Copyright, 1927, by Metropolitan Newspaper Service

BY FEG MURRAY

Having watched Lloyd Thomas star for the University of Southern California in three games on the Pacific Coast this season, and with visions of John and Harry Thomas's smashing play on midwestern gridirons for Chicago in '22, '23 and '24 still fresh in my memory, it was no distinct shock to learn that they, as well as Max Thomas, a substitute back on the U.S.C. team, are all brothers. Princeton had its six Poes, but probably no single family ever was before represented by a quartet of ball carriers as brilliant as these "Tearing Thomases."

John Thomas was named on Walter Camp's 1922 All-American team, mainly because that great critic happened to be present at the Chicago-Princeton game of that year, and was greatly impressed by John's superb playing. His vicious plunges tore the Princeton line to shreds and scored three touchdowns. John gained 300 yards in that game, and often carried the ball eight and ten times in succession.

Harry came along a year after John and the two boys played together in 1923 and 1924. Harry was probably a better all-around player than John, but not such a great ball carrier. He was a deadly tackler and a finished defensive player. Max played on the freshmen team at Chicago in the fall of 1923, and a year later the Thomases moved from Jamestown, N. D., to Riverside, Cal.

Lloyd made Cliff Herd's freshman team at U.S.C., and in 1926 starred in the Trojan's great 27-to-0 victory over California. In the Stanford game he made a 46-yard run to a touchdown. He has been used more as an interfering back this year, and works finely with Saunders in clearing the way for Capt. Drury or Don Williams, who get all the glory.

HAWAII WILL HAVE WEIGHT MARGIN ON TIGER GRIDDERS FOR THANKSGIVING-DAY TILT

Hawaii will have a generous weight margin over Occidental when they clash in the Coliseum on the Thanksgiving Day double-header program, according to the probable line-up radioed from the steamer Calawii by Coach Otto Klum.

ALBERT A. EXENDINE

The list announced by the Hawaii mentor, through Phil Ellsworth, Oxy graduate manager, showed the Hawaiians to outweigh the Tigers by a number of pounds on a per capita average.

Since the weight of the backfields is about the same, however, the beef handicap is not causing the Exendine men to worry. The Hawaiian backfield averages about 169 pounds a man, while the forward wall tips the beam at a 181-pound average.

The rival squads, as they probably will meet on the field, are as follows:

HAWAII

Position	Name	Weight
R.E.	Holt	166
L.E.	Smith	164
R.T.	Wriston	196
L.T.	Towse	181
R.G.	Kaeo (C.)	197
L.G.	Rice	184
C.	Weight	179
H.B.	Blaisdell	166
H.B.	Holt	165
F.B.	Macfarlane	169
Q.B.	McQueen	179

OCCIDENTAL

Position	Name	Weight
R.E.	Smith	182
R.T.	Beebe	170
R.G.	Nash	168
C.	Kline	176
L.G.	Hitch	172
L.T.	Cuthbert	162
L.E.	De Hoag	160
Q.B.	J. Schweizer	142
H.B.	W. Schweizer	147
H.B.	Rozelle	165
F.B.	Eberhardt	162

Capt. Kaeo and his 197-pound frame is said to be a sensation on the defense and the Hawaiian ends, described as the king-pins in the line are expected to give De Hoag and Smith plenty of trouble.

In his radiogram, Coach Klum said the squad he is bringing with him is Hawaii's strongest team and that the line-up announced represents the fastest and strongest boys the island varsity contingent has.

Seats for the big Thanksgiving Day event are going at a rapid pace at the B. H. Dyas Company and Los Angeles Athletic Club and blocks for reserved sections on Tunnel 8 are being placed on sale this morning. All tickets for Tunnel No. 7 were sold out the first day the sale began.

The Hollywood-Los Angeles High School championship meet will be held first, the game starting at 12:30 p.m. The Hawaii-Occidental game will follow at 2:30.

FLOWERS ENDED CAREER IN RING WHERE HE MADE DEBUT

NEW YORK, Nov. 17. (AP) — The same ring in which Tiger Flowers made his New York debut also was the scene of the last fight in his colorful boxing career, during which the Georgia deacon and the former middleweight champion of the world earned around $500,000.

This was disclosed by Walk Miller, first and only manager of the Georgia negro, before leaving for Atlanta with the body of Flowers, who died last night after undergoing a minor eye operation.

"The Tiger's first fight here was just like his last," said Miller. "Flowers started against Lee Anderson, a light-heavyweight, and knocked him out in the fifth round at the Commonwealth Club in Harlem. His last fight was against Leo Gates, a heavyweight, last Saturday and Flowers won by a knockout in the fourth round in the same arena. They have changed the name from the Commonwealth Club to the Olympia, but otherwise it is the same place."

Friends and ring notables, including Gene Tunney and Mickey Walker, the man who took the middleweight title from the negro, paid tribute to Flowers. Scores visited the funeral parlor where his body was taken after his death at the private hospital of Dr. W. G. Fralick.

Miller not only served as manager for Flowers's fights but also was adviser to the boxer in other affairs. Miller estimated Flowers earned $500,000 during seven years in the ring, not deducting expenses and other details involved in about 200 matches. Since losing his title to Walker last December, Flowers had campaigned against nineteen opponents.

Flowers was the only negro who held the middleweight championship. He was very religious and a deacon of the Baptist church in his home town. Before the operation, Flowers made a will bequeathing property valued at $100,000 to his wife and a 6-year-old daughter.

The body of the former champion will lie in state at the Flowers home in Atlanta Saturday. The funeral will be held Sunday.

VIKINGS-MAGYARS IN FEATURE SOCCER TILT

In the feature soccer game at Loyola next Sunday the strong Viking eleven will tackle the Magyars. Neither of these teams have entered the win column and are out to grab two points. The Magyars held the Richfields to a tie and have a very fast forward line. The Vikings, however, after their excellent showing against the all-star Hollywood outfit last Saturday will be favorites at the kick-off.

The Thanksgiving Day games will be:

Sons vs. Magyars and Hollywood vs. Richfield.

LEAGUE STANDING TO DATE

	P.	W.	L.	Dr.	Goals For	Goals Agst	Pts.
Hollywood	4	4	0	0	18	5	8
Scots	4	3	0	1	10	5	7
Richfield	4	1	1	2	8	8	4
L.A.A.C.	4	1	1	2	7	12	4
Sons	5	0	2	3	11	14	3
Vikings	3	0	2	1	7	10	1
Magyars	4	0	3	1	3	10	1

DARTMOUTH HOCKEY ARENA

An arena especially adapted to ice hockey is to be built at Dartmouth College, in Hanover, N. H., at a cost of $100,000.

OLYMPIC DIVERS TO USE BRANSTEN BOARD

SAN FRANCISCO, Nov. 17.—They just can't get along with some part of California; this time it's the committee in charge of the 1928 Olympic Games, which are to be held in Amsterdam. A request has been received by the Pacific Association of the A.A.U. for four springboards to complete the equipment in the pool where the international water championships will be fought out. It will be granted.

The particular diving board to be sent will be one designed by Ernest Bransten of Stanford University, who has worked for several years to have diving equipment standardized, and now may find himself on the way to having his hopes realized.

SHOWED EARLY PROMISE

Tony Serra, now a member of the Apache Soccer Club in Baltimore, had the unusual record of piloting a team to a city championship after only a year's play. Tony was captain of a school team that led the schoolboy division four years ago.

SAMOHI PLAYS WILSON TODAY

Grids Clash for Bay League Title at Long Beach

Huntington Beach Hooks Up With Fullerton Team

Coast Loop Elevens Clash Tomorrow Afternoon

Fans and fanettes who like their weekly football dishes flavored with real tough championship battles will do well to travel to Woodrow Wilson High School of Long Beach this afternoon when the Wilson Bears meet the Santa Monica Vikings for the Bay League grid title.

No more evenly matched teams are in the league and one of the toughest fights of the year looms. Both squads have four wins and one tie to their credit, with any edge on past performances being given to Wilson because of their early-season win over Huntington Park. Samohi hasn't played the Parkers as yet. Redondo, reputed to be one of the weakest teams in the league, held both elevens to a scoreless tie. Wilson has beaten Huntington Park, Venice, San Pedro and Inglewood, while Samohi holds technical knockouts over Venice, Compton, San Pedro and Inglewood. Both outfits have several veterans in the line-up, and both use the aerial attack to good advantage. The punting of Jurich, Samohi end, is bound to be one of the features of the tussle. The tilt appears to be a toss-up, with breaks the possible deciding factor.

Should Wilson win, she will be practically a cinch for the pennant, meeting Compton in the last game. If Samohi wins, she will have to get by Huntington Park before she starts planning what to do with the cup. However, the winner of today's tilt is favored for the pennant and should go far in the Southern California play-offs.

Other games scheduled for this afternoon find Venice at Inglewood; San Pedro at Redondo, and Compton at Huntington Park. Venice, San Pedro and the Parkers are favored.

SOUTHERN CALIFORNIA PREP CONTESTS

SANTA ANA, Nov. 17. (Exclusive) Huntington Beach High School's eleven, regarded as just a football team until it shattered the myth of invincibility that surrounded the Orange squad, tackles another presumably unconquerable foe tomorrow in "Shorty" Smith's "Big Red team" from Fullerton and through Harry Sheue's oilers are supposed to lose there is no law in the land that can be brought to bear against them if they should repeat their spectacular Armistice Day upset.

"The big red team" will have no possible excuse if it is beaten.

Santa Monica and Woodrow Wilson, undefeated leaders of the Bay League, clash at Long Beach tomorrow and the coast preparatory league's representative, which will be Long Beach, Pasadena or Santa Ana, will get the winner. One of the first skirmishes of the play-off series will be Thanksgiving Day at Pomona, where "Chief" Newman's Covina Colts and Archie Nisbet's Pomona Cardinals collide.

Santa Maria, which defeated San Luis Obispo, 20 to 0, in the opening round game last week, will draw a bye this week, meeting the winner of the San Fernando Valley play-off between Burbank and Van Nuys on the 26th inst. It is probable that Burbank will be picked as the valley champion in spite of the outcome of the game, as Van Nuys is rated as a city school.

There will be no play-offs in Class C this year. The schedule for Class B teams will be arranged as soon as the different league winners are reported.

Games of the 26th inst. as well as this Saturday will be of tremendous importance in deciding the titular ranking of coast preparatory league elevens because Long Beach, Pasadena and Santa Ana all face anything but set-ups that afternoon.

This week's contests will eliminate either Long Beach or Pasadena unless those old rivals tie, and Santa Ana will pass out of the pretty picture, too, in case it loses or is tied by Alhambra.

Poly travels to San Diego the following Saturday. The Hilltoppers are hard to beat anywhere and especially so in their big stadium. Long Beach goes to Whittier the 26th inst., while Pasadena meets Glendale in the Rose Bowl. Whittier beat Long Beach last year and might possibly repeat. Glendale plays just the kind of a game that might trouble Pasadena. The race isn't over yet.

The Orange-Anaheim melee at Orange will result in the total eclipse of the conquered. It appears a toss-up, but if psychology is good for anything Orange should be a favorite because Coach Stewart White has been able to work his charges into a savage mood by reminding them of their shortcomings in the Huntington Beach disaster.

Anaheim has been laboring long and hard this week to establish an effective defense against "Whitey" Edwards's famous forward passes but neither has it neglected its own scoring machinery. Coach Righter intends to start Dutton at quarter, it is understood, and relieve his smart little Japanese ball-packer, Tanaka, of all worry except that of packing the old apple. Tanaka has called the plays in the past. Out Tustin way, Coach Bill Cole has been girding his Farmers for what should be an interesting set-to with the vastly improved Brea-Olinda gang, which humbled Excelsior, 13 to 9, last Saturday.

Excelsior holds a one-touchdown decision over Tustin and that makes Cole's boys the underdogs, but you never can tell in football. The Farmers have been coming along so fast lately that another upset would not be surprising. Cole will revamp his backfield slightly, using Sears at quarterback. Stone and Harkelroad will be at the halfs and Unkin at full. Holmes and Ford will play the ends; Arundell and Huntley the tackles, Parry and Conkey the guards, and Capt. Bill Crawford, center. Garden Grove entertains Excelsior, making the fourth contest of the week to be played in the south half of the county.

HOMESICK

"I hear you stopped off in Greece on your European trip."

"Yes; I wanted to taste some real American cooking."—[Life.

News of Fleet and Personnel

Final contests of the battleship divisions football in the intership matches will be played on Trona Field, San Pedro, tomorrow afternoon when the battleship New Mexico squad, coached by Lieut. Hunt tackles Ensign Flippin's flagship California aggregation on field No. 1, and the rebel aggregation from the U.S.S. Tennessee collides with the U.S.S. Colorado sailors on sward No. 2, in a regular group "A" game.

The contests, which give every indication of being hard fought, promise to draw a crowd of more than 20,000 persons from the battle fleet and harbor district.

Exceptional interest is being shown in the California-New Mexico game. The California with the exception of a 7-to-6 defeat at the hands of the battleship Pennsylvania outfit has gone through the fleet teams with ease. The boys from the wonder ship have improved greatly over the first part of the season and last week defeated the crack base-force aggregation.

The Tennessee will enter their game against the Colorado as pregame favorites. The rebels recently defeated the West Virginia, 33 to 6, while the Colorado went down before the Mountaineers, 22 to 13.

Following are the probable line-ups for tomorrow's game:

U.S.S. California.		U.S.S. New Mexico.
Taylor	L.E.	Stanchfield
Bateman	L.T.	Swan
Phizer	L.G.	Eddy
Benson	C.	Sitton
Horseman	R.G.	Sedar
Saunders	R.T.	Johnson
Baker	R.E.	Dumbler
Fargo	Q.	Wright
Conaty	L.H.	Overholts
Horne	R.H.	Pigg
Struckus	F.	Myers

U.S.S. Tennessee.		U.S.S. Colorado.
Lackey	L.E.	Ritter
Gunn	L.T.	Gilbert
Campbell	L.G.	Earle
Rickley	C.	Rodgers
Meeker	R.G.	Yandolski
Clang	R.T.	Stewart
Shipp	R.E.	Winn
Shugrue	Q.	Abrahams
Moran	L.H.	Tommason
Clebeld	R.H.	Brunson
Marshant	F.	Wink

Battleship West Virginia boxers and wrestlers are this week going through their paces under new leaders, who have been chosen to lead the Mountaineer squads during the remainder of the fleet elimination season.

Sailor Fay, a veteran, with two years' experience as a Wee Vee bone twister, has been chosen to lead the pull-and-haul boys, and Bordeaux, a proficient glove swinger, will supervise the destinities of the boxers.

Both men are exceptionally popular and should have little trouble in securing material for the teams.

Lieut. "Bull" Durham and his Base Force football machine will meet the highly touted Naval Training Station eleven at San Diego, Sunday afternoon.

The Repairmen went through their final workout yesterday afternoon at the fleet field in San Pedro and were pronounced in excellent shape for the fray.

The local sailors have developed a speedy aerial attack, which netted them several yards in a game with the New Mexico recently, and which they are depending upon to hurdle the "Boots."

Following is the Base Force line-up: Linnett and Younglove, ends; Fanzler and Hines, tackles; Jones and Castle, guards; Ford and McNeil, halfbacks; Swisshelm, quarterback; Chiradio, center, and Daniels, full back.

It is probable that one of the vessels of the Base Force will take the football team aboard today and put into San Diego, following the tactical maneuvers tomorrow, for the game.

Following are the results of the boxing and wrestling smoker this week between the U.S.S. Pennsylvania and the U.S.S. Texas, held aboard the latter.

BOXING

Flyweight—Madayag of the Texas decisioned Gonzales of the Penny after six rounds of furious battling, which found both boys on the deck several times.

Bantamweight—Barney Marat, U.S.S. Pennsylvania, took a close six-round decision over Santiago, Texas.

Featherweight—Jimmy Valentine of the Texas was too experienced for Tommy Tommason of the Keystone Ship and won the judges decision at the end of six rounds.

Lightweight—Jimmy Ryan, former scouting fleet champion, from the Texas, had an easy time outpointing Joey Stiers of the Penny.

Welterweight—Cusumano of the Texas and Musson of the Pennsylvania put on a whirlwind battle, with the decision going to Cusumano.

Middleweight — Lancaster, Pennsylvania, after having his eye closed in the first and taking a beating in the second, came out in the third stanza and stowed Marine Hewitt, Texas, away with the first punch.

The light-heavyweight event was won by Bringhurst of the Penny by default, when the Texas failed to produce a suitable opponent.

Halloway of the Pennsylvania outpointed Doefein, Texas, in six rounds.

WRESTLING

Bantamweight—Nevis, Pennsylvania, took top-time over Gleeny, Texas. Featherweight—Moran, Pennsylvania, won by default. Lightweight—Newton, Pennsylvania, won by a fall in 8m. 30s. over Wells of the Texas. Welterweight—Borneman, Penney, threw Welch of the Texas in 2m. 58s. Middleweight — Norman, Pennsylvania, threw Adams, Texas. Light-heavyweight—Haddow, Pennsylvania, pinned Hoover, Texas, in 20s. with a headlock. Heavyweight—Tiny Bot, Penney, tossed Guice, Texas, in 30s. Final score in the boxing were: Pennsylvania, 16; Texas, 12. Wrestling: Pennsylvania, 33; Texas, 0.

Officials were: Boxing—Referee, Ensign Quakenbush; judges, Ensigns W. C. Specht, C. L. Wiskham, R. B. Boyer and M. D. Durski; Ensign D. N. Goldenson, timekeeper. Wrestling—Referee, Lieut. McLure, U.S.S. West Virginia; timekeepers, Ensigns Specht, Boyer and Goldenson. All officials with the exception of Lieut. McLure were from the U.S.S. Arizona.

Bobby Near, former middleweight champion of the battle fleet and now stationed on the flagship California, who has remained idle for the past year in order to give a broken jaw time to knit, has already begun a campaign which will keep him busy for the next few months. Near fought Tuesday night at the Olympic Club and Wednesday night at Ocean Park, winning the decision in one and taking the other on a knockout. He remained out of the eliminations this year, in order that his shipmate Williams would have a better chance at the title, but as Williams lost to Jimmy Waterman last week, it is probable that Near will finish up in the eliminations.

The battleship New Mexico bowlers, an accomplished alley aggregation, are well on their way to a title in this branch of athletic endeavor, as is evidenced by their defeat of the U.S.S. West Virginia quintet, 2334 to 2161, recently. The following men are on the New Mexico team: Schuyler, Harper, Gill, Bordeaux and Narolita.

The battleship Maryland will not accompany the ships to the Puget Sound navy yard for overhaul, but will remain here, in order to play the battleship Pennsylvania for the battleship divisions title next Saturday. The Maryland is favored to win, despite the fact that O'Hara is crippled up and will be unable to play.

LINCOLN WINS OVER JEFF, 13-0

(Continued from First Page)

rambled twenty-five yards over the goal line. The pass from center was all right but it seems that the Jeff backfield got its signals mixed and all four backs went galloping away without any of them waiting to get the ball. Theo Brown place-kicked the extra point for the Railsplitters.

The Democrats, with Good reeling off a couple of good runs around the ends, worked the ball into Lincoln territory often but weren't able to do a thing when they got near the Railsplitter goal.

One of Jefferson's soirees into Lincoln territory resulted disastrously in the third quarter when Al Shambra intercepted one of Gothard's flat zone passes and galloped sixty-eight yards to the Railsplitters' final score. Shaeffer failed to convert.

Bates shoved in a host of substitutes in the final quarter and even the second-stringers were able to not only hold the Democrats but make quite a few yards for themselves when they got the ball.

The line-ups:

Jefferson (0.)		Lincoln (13.)
Peltier	L.E.R.	Shaeffer
Young	L.T.R.	Klubnick
Steiner	L.G.R.	Clark
Early	C.	Casey
Morrish	R.G.L.	Trammel
Hauber	R.T.L.	Osborne
Gardner	R.E.L.	Brown
Allegretti	Q.	Vitale
Creecy	L.H.R.	Bus
Gothard	R.H.L.	Parrish
Pierose	F.	Hess

SCORE BY QUARTERS

Jefferson	0	0	0	0	—0
Lincoln	7	0	6	0	—13

Touchdowns—Shaeffer, Shambra. Conversion—Brown.

Substitutes: Jefferson—Williams for Young, McClung for Allegretti, Good for Creecy, Caldwell for Gothard. Lincoln—Shambra for [illegible], Patterson for Trammel, and various others.

Officials: Referee, H. Kirkpatrick; umpire, Buckmaster; head linesman, Cox; field judge, Hollinger.

FAIRFAX MEETS FREMONT GRIDS

Minor League Teams Battle in Title Game

Roosevelt Closes Season on Garfield Field

Belmont Favored to Trounce Harding Eleven

Battling for the Minor City League football championship, Fairfax tangles with Fremont on the latter's gridiron this afternoon in the final game of the season.

In two other games, Harding plays at Belmont, and Roosevelt battles at Garfield.

Fremont's unexpected 7-to-6 defeat at the hands of Belmont last week caused considerable commotion in Minor City League circles, while Fairfax trounced Garfield. As a result, the Colonial eleven will rate on an even basis with the Pathfinders in the championship encounter.

If Fremont defeats Fairfax, it takes a couple of mathematicians to figure out who should get the title. Fairfax has the best record, having won three games and tied one. Fremont has won two games, lost one and tied one.

Coach Dirck's Pathfinders will be strengthened by the return of Bob Decker, star fullback who has been out with injuries. Decker was shoved into the Belmont game last week and kicked a perfect field goal which would have given Fremont the game, only to have the referee call the play back because of off side. Besides Decker, Fremont has a speedy ace in Schnelle. Fairfax's best bets are Mountford and Le Beau, halfback and quarter, respectively. Both teams have powerful lines.

By bumping over Garfield, Roosevelt will remain in the running for title honors. The Rough Riders pulled the first big surprise of the season by holding Fremont to a tie. Garfield was walloped by Fairfax last week, but has a scrappy team and may be able to upset the Rough Riders.

Harding's weak eleven has been a push-over all season and Belmont is expected to close its season with an easy victory.

Jack vs. Jack. Court Battle is Postponed

NEW YORK, Nov. 17.—The cruelly taut nerves of Squire Rickard of Cauliflower House gratefully relaxed today, following the decision of Federal Judge William N. Runyon of Newark, that the legal fuse between Jack Kearns and Jack Dempsey must be postponed until 10 a.m. next Monday.

The squire, who is entangled in the case as the representative of pure ideals in pugilism and the spiritual side of the noble profession of sock (somewhat under suspicion in these degenerate days,) perked up amazingly when Dempsey's lawyers telephoned him the news and he renewed his efforts to get the embittered and embattled Jacks to settle their feud out of court. There was no surface indication this afternoon that any kind of compromise was possible, but Rickard hasn't given up yet.

The retainers and vassals of Cauliflower House would welcome with ringing cheers an out-of-court settlement, for the boys don't like these public court proceedings where anybody's private business is apt to be yanked out into the daylight by some lawyer's fool question.

Then, too, as some of the boys said very frankly today, you never can tell when the cry of larceny will be raised in a case like this, with good fellows sore at each other and everything, and once anybody raises the cry of larceny, who knows really which way to run, especially on strange and unfamiliar ground like Jersey, where the courts are said to be really rough?

Postponement of Mr. Kearns's suit against Mr. Dempsey for the third of a million dollars down to the last decimal point, was granted by Judge Runyon on application of Mr Dempsey's lawyers, and their statement that Arthur F. Driscoll, chief counsel for Mr. Dempsey, was at his home in Scarsdale, suffering from chills and fever.

PLANS COMPLETE FOR HUGE SAGEHEN RALLY

CLAREMONT, Nov. 17. (Exclusive) Preparations were complete here tonight for the biggest rally that ever preceded an Occidental-Pomona football clash. The rally is scheduled for Friday night and will be attended by several hundred alumni. Coach Eugene W. Nixon and several of the other principals in Saturday's fray are down for short talks. The toastmaster has not yet been announced but will probably be some famous Pomona athlete of other days. The letter on the mountain is to be lighted for the first time in two years.

PORTERVILLE STAGES GRID DOUBLE-HEADER

PORTERVILLE, Nov. 17.—Saturday will be a red-letter day to football fans of Tulare county and of special interest to people of Porterville. Two important games are to be played on the stadium of the local high school. The preliminary will see Tulare lightweights and Visalia lightweights fighting for the Tulare county championship. The big game is a contest between Visalia and Porterville for county honors and a chance at the State finals.

Each team is expected to be accompanied by a goodly crowd of boosters and real football is anticipated for both games.

HOOD WINS PASADENA BATTLE BY KNOCKOUT

Ernie Hood knocked out Clayton Gouyd in the fifth round of the main event at the Pasadena arena last night. Ham Jenkins and Harry Johnson battled six rounds to a draw in the semifinal event.

Don Kennedy won over Kid Tastenas in a four-rounder. Bud Forester went four rounds to a draw with Dud Eades. In the opener, Ray Gardinez stopped Kid Doto in forty-six seconds of boxing.

Student Suits of Silverwoods Twist

$28

A long wearing fabric in attractive new colors and patterns

This suit at $28 means a big saving to you for it really is the greatest value we have ever been able to offer in boys' clothes

In sizes 10 to 16 with two pairs of trousers and sizes 32 to 37 with one pair

Fourth Floor

SILVERWOODS
Sixth and Broadway

The Highspot

-add this up

- heavy tap sole
- solid leather roll edge heel
- shield toe tip with perforations
- bellows tongue
- quadruple stitching
- blucher lacing
- wide eyelets
- swanky fall tan
- or dull black calf
- price

$8.50

SILVERWOODS
Sixth and Broadway

Used Autos Now Easy to Buy!
The selection of a good used car—whatever make or model—is a simple task—just consult—
TIMES WANT ADS

Mrs. Pressler Defeats Coronado Club Champ, 2 Up, in Hollywood Golf Feature

MISS DE LONG AGAIN STARS

Equals Women's Par in Fast Semifinals Match

Mrs. Steele Trims Opponent to Reach Finals

Exciting Clashes Feature Invitation Affair

BY BILL WISE

Mrs. Harry Pressler and Mrs. Mark Steele will meet at Hollywood this morning for the club invitational golf title. The San Gabriel celebrity defeated Miss Lucile de Long, 2 up, yesterday, while Mrs. Steele was winning her way into the finals by the same score—and at the disputed expense of Mrs. George Burrall of the California Club.

Miss de Long afforded Mrs. Pressler enough competition to please even the youthful women's western champ. The 18-year old Coronado High School youngster, champion of her home Coronado Club, played the best game of her career at Hollywood yesterday.

Mrs. Pressler retaliated with an eighteen-hole tour that would have been a credit to any major championship. Miss de Long enjoyed a slender 1-up lead at the sixth, but dropped the next two holes and Mrs. Pressler, out in the exceptionally low forties, was leading by one hole. The Coronado visitor made a great bid to square the match with a birdie 4 on the long thirteenth, but Mrs. Pressler carried the tricky green with her second and ran down a beautiful putt for an eagle 3 to go 2 up.

The exhibition was sensational to a fault. Mrs. Pressler and Miss de Long stroked faultlessly. Two down and two to go, Miss de Long slipped through with a par 4 and the long seventeenth, but Mrs. Pressler snapped right back with a difficult par 4 on the eighteenth to win the best match of the week, 2 up.

Mrs. Mark Steele of Potrero, runner-up in the qualifying play, continued titleward yesterday with an exhibition that promises competition for Mrs. Pressler this morning. The Potrero visitor has apparently struck her real stride and has scored in the low eighties all week.

Mrs. W. G. Cuppa of Pasadena, pulled another close match out of the fire yesterday when she defeated Mrs. A. E. D. Trabue, chairman of the women's auxiliary, 1 up. Mrs. D. A. Lewis squared a long-standing account with Mrs. R. J. Green by defeating the brilliant golfer, 5 and 4.

All finals will be played this morning. Semifinals results yesterday, were as follows:

HOLLYWOOD FLIGHT

Mrs. Harry Pressler defeated Miss Lucile DeLong, 2 up.

Mrs. Mark Steele defeated Mrs. George Burrall, 2 up.

SECOND FLIGHT

Mrs. W. G. Cuppa defeated Mrs. A. E. D. Trabue, 1 up.

Mrs. D. H. Hardy defeated Mrs. Roy Green, 2 and 1.

THIRD FLIGHT

Mrs. D. A. Lewis defeated Mrs. R. J. Green, 5 and 4.

Mrs. D. G. Pollock defeated Mrs. L. H. Burroughs, 2 and 1.

BEAR CO-EDS PLAN BONFIRE

BERKELEY, Nov. 17. (AP)—For the first time in history women students of the University of California are going to have their own bonfire rally Friday night Men students said they had all the wood, but the co-eds collected more than a ton and plan their own rally fire to precede the annual big game with the Stanford football team in Palo Alto Saturday.

SMITH LEADS AD CLUB PLAY AT PALOS VERDES

Dick Smith of the California Club won Class A low gross and low net in the Advertising Club tournament at Palos Verdes yesterday. C. G. Fuller and W. H. Carter tied in Class B. More than sixty members participated in the event, staged over what is fast becoming one of the finest golf courses in Southern California.

EX-POMONA ATHLETE TOASTER AT BANQUET

CLAREMONT, Nov. 17. (Exclusive) Braven Dyer, former star all-around Pomona athlete and all-conference end in 1922, will be the toastmaster at the annual football banquet for Sagehen athletes at the close of the present season. The banquet is scheduled for December 6. Dyer was one of the best athletes Pomona ever had and was prominent in journalistic and forensic circles during his collegiate days.

DRAKE ELEVEN OFF TOMORROW FOR INTERSECTIONAL BATTLE WITH BRUINS NEXT SATURDAY

Headed by Capt. Bill Cook, the Drake University gridders are scheduled to leave Des Moines tomorrow night after their game with Notre Dame for Los Angeles, where they will meet the U. C. L. A. Bruins Saturday, the 26th inst. The game will be played in the Coliseum.

The Iowans are winding up one of the most strenuous seasons that any eleven in the East or Middle West has had to face this year. They have met the Navy, Minnesota, Pittsburgh, and are topping it off with a mix with Knute Rockne's squad before invading the West.

The game a week from Saturday will be the second intersectional affair for Bill Spaulding's outfit. The Bruins mixed with Iowa State in a postseason battle in the Los Angeles bowl a year ago and came out of the affair on the short end of a 20-to-0 score.

U.C.L.A. learned how the easterners hit, however, and should enter the Drake game a much wiser eleven. Spaulding believes that the fracas with the Iowans will give the Bruins a touch of the caliber of football that they will run up against in the Pacific Coast conference next fall.

The Bruins wound up their last Southern Conference game with a victory over Caltech last Saturday and are slated to invade Tucson, Ariz., this week-end for a set-to with the Wildcats. They will return Sunday and start training the following day for their intersectional clash.

U.C.L.A. will probably enter the Arizona game favored to win. The Cats were held to a 14-to-14 score by Occidental early in the season, which gives the dopesters something to work on.

Bill Spaulding may have to play his last two games minus the services of Elwin Peterson, giant tackle. Peterson's trick knee caved in a week ago, despite a special brace invented by Trainer Scotty Finlay, and as a result the senior may be out of the line-up forever.

BOSTON SQUASH STAR TRAINS FOR TOURNEY

Charles Read, Harvard Club, squash champion of Boston, the latest entry in the national senior A.A.U. squash championship, to be held at the Hollywood Athletic Club, starting on next Monday, will work out at the film city club this noon with Bob Howard, athletic director. Harold Wilkins, representing the Multnomah Club of Portland, also signed up with Howard last night. Read is expected to give the local squash stars a struggle for the national title and, according to advance gossip, he is a brilliant player. He won the Harvard Club championship in August from a field of forty-five entries and his supremacy over the rest of the players can be ascertained from the fact that he never lost a set.

TO THROW LIGHT ON ANGLERS

So that fishermen will know what waters they are fishing in at night, a powerful searchlight is to be used to mark the boundary between Alaskan and Canadian waters.

GRIDMAN WEARS GOGGLES

Irving "Brick" Marcus, California halfback, wears specially designed goggles so that he can use glasses while playing football.

TRIPLETT TO ENTER THANKSGIVING RACES

Ernest Triplett, the 19-year-old Glendale speed king, second ranking dirt-track driver in the country, stated last night that he had come to terms with Fred A. Rhetts, owner of the Colton Speedway, and would drive in the Thanksgiving Day races there next Thursday afternoon.

Speed Hinckley, Barney Kloepfer, Bill Spence, Francis Quinn, Bill Bundy, Harry Jacques and Triplett are the outstanding favorites in the Turkey Day clash. Qualifying speed trials are due to start this morning. Craig Cochran, who will handle the flags, announced that every driver will have to turn the bowl in thirty seconds to be eligible for the six races.

UNBEATEN SAGEHEN FROSH TAKE ON OXY

CLAREMONT, Nov. 17. (Exclusive) With a conference championship hanging on the result, Pomona's freshman football eleven faces Occidental's babes in the preliminary to the varsity contest on Alumni Field Saturday. Undefeated and unscored upon in three conference games, the Sagechicks will have a perfect right to the championship if they beat the Tigers. Redlands and the U.C.L.A. babes are the other two contenders.

TRAUNG SEEKS TO MAKE FIGHT VENTURES SOUND

SACRAMENTO, Nov. 17. (AP)—Charles F. Traung, San Francisco member of the State Athletic Commission who visited Gov. Young today while in Sacramento on business, declared he will propose at the next meeting of the commission a plan to make fight promoters more responsible financially.

Traung merely called upon Gov. Young to pay his respects, it being the first time he had met the executive. He did not discuss with Young the recent Dundee-Hudkins Los Angeles fight fiasco.

Two ways are available, Traung believes, for making promoters financially responsible. One is through box-office supervision by agents of the commission, and the other by requiring promoters to post surety bonds as protection to the public.

SAUER SEEKS TITLE MATCH

Young Wrestler Will Go After Champion if He Beats Paul Jones Wednesday

Pete Sauer, the young wrestler who held the veteran Dick Daviscourt to an hour draw here several weeks ago and who meets Paul Jones of Texas in a finish match at the Olympic Wednesday night, was headed for the world's championship shortly before he was injured in a minor bout here two years ago.

Sauer had just come here from the East where he had defeated both Stanislaus and Wladek Zbyszko as well as Wayne "Big" Munn, Promoter Lou Daro was giving the fans a peek at Sauer before putting the youngster against the topnotchers when he was thrown out of the ring and seriously injured.

Now Sauer is about back in his proper niche in the heavyweight class. His victories over Stanislaus and Wayne Munn in 1924, shortly before each of these men wore the world's heavyweight crown, in itself speaks of the youngster's ability.

Any mat record that Jones may have established for himself has been in the past year. The Texan was still wrestling second-raters when Sauer was winning from near champions. His four bouts here have been his first since he was injured. He is heavier and looks better in his recent workouts than he did in 1925 when he was establishing himself here.

Jones will have a veteran facing him Wednesday night, one who has held the world's light-heavyweight title, winning it from a field which included some of the best grapplers the world has ever known for their weight. Sauer held the title in 1922. Jones was in the same division at that time, but nothing was ever heard of him.

Not one of the four men Sauer has met made him "open up." Sauer seemed to have played with them like a mouse until they were tired out, and then he would put them away.

On the same card with Sauer and Jones are Dick Daviscourt and Jack Roller, who meet in the one-hour special event; Milo Steinborn and Robert Williams, 210-pound negro grappler, who clash in the opener.

St. Mary's May Clinch Title

SAN FRANCISCO, Nov. 17. (AP)—St. Mary's College will clinch its third successive Far Western Conference championship if it defeats the strong College of the Pacific eleven here tomorrow.

A few weeks ago, St. Mary's was considered an easy winner over Pacific, but the recent 20-6 victory of the latter team over St. Ignatius College has altered opinions of many critics. In addition, St. Mary's will go into the game with several substitutes in the line due to injuries to regulars.

Pacific's threat will center around "Moose" Disbrow, a 208-pound line-crashing fullback.

Standing of the Far Western Conference follows:

	Won	Lost	Tied
St. Mary's	1	0	0
California Aggies	2	1	0
St. Ignatius	2	1	1
Fresno State	2	1	1
College of the Pacific	1	2	0
Nevada	1	3	0

SAGEHEN HARRIERS HIT THE LONG ROAD

CLAREMONT, Nov. 17. (Exclusive) Bob Strehle's Pomona College cross-country teams, varsity and freshman, are out on the road for the first time since they opened their training siege six weeks ago. Strehle has kept the Sagehen harriers working on the track around Alumni Field but has finally put them out on the long dusty trails. The annual run will be staged on December 2 over a course yet to be decided upon.

ARMOUR AND CHRISTIAN LEAD FIELD IN OREGON GOLF PLAY

PORTLAND (Or.) Nov. 17. (AP)—Three golfers, two of them professionals and the other an amateur, cut par on the Waverly Country Club course today in the opening round of the Oregon open tournament. Neil Christian, Waverly professional, and Tommy Armour, Washington, D. C., national open champion, tied for the lead at the end of the first eighteen holes with brilliant cards of 69. Dr. O. F. Willing, Waverly amateur, led the Simonpures with a neat 71.

Drenched with rain for several days, the course was heavy and soggy. Despite this handicap, the three outstanding players proved their mastery over wood [illegible] irons by flashing par-beating [illegible] under most unfavorable conditions.

Frank Dolp, Portland amateur, [illegible] er getting away to a poor [illegible] the morning round when the [illegible] trapped first nine took [illegible] thirty-nine strokes, came back [illegible] second nine with a sparkling [illegible] tion that brought him in with [illegible] and gave him a par 72.

Mel Smith, Portland pro, [illegible] fifth place with a 73. An almost [illegible] playable lie on the eighteenth [illegible] him two strokes in getting out [illegible] depression in the fairway.

BIG PURSES FOR DRIVERS

Ascot Dirt-Track Racers to Open New Oval W[illegible] Speedy Dashes on 27th Inst.

The eight famous drivers listed to battle in the initial A.A.A.-[illegible] dirt track classic at the rebuilt Ascot Speedway on November 27 will [illegible] in six different events, ranging from one lap to 25 laps on the [illegible] banked oval.

Harlan Fengler, who is staging the big speed spectacle, stated last night after a conference with A.A.A. and race officials that $5000 would be hung up for the competition of the drivers in five of the six events.

Complying with the policy devised to protect such noted speed kings as Leon Duray, Al Melcher, Cliff Bergere and others in their mad dash around the huge earthen track, all of the eight A.A.A. championship pilots entered will have to make one-lap qualifying trials at 2 o'clock on race day to determine positions for the major events.

The four cars qualifying in the even positions will start in one five-lap duel, with the four qualifying in the odd positions in a second five-lap contest. Between these two events, the two fastest cars in the qualifying will make a one-lap flying dash for a special prize.

All eight of the big-league drivers will compete in a flashing ten-lap race prior to the main classic, a twenty-five-lap clash.

Barney Oldfield, referee; Peter De Paolo, chairman of the technical committee; Fred J. Wagner, official starter, and George Adair, A.A.A. representative, conferred with Fengler in arranging the group of races in an effort to lessen the dangers which will face the noted pilots when they are careening around the big bowl with their powerful motors roaring wide open.

Fengler stated last night that public interest in the classic had reached a high pitch, with [illegible] visiting the speedway yesterday [illegible] noon.

COVINA BABES TRIM MONTEBELLO HI[illegible]

The lightweight division [illegible] Covina Colts trod on [illegible] High yesterday, 13 to 7. G. La[illegible] phear, who started at center [illegible] ended up in the backfield, [illegible] making both touchdowns for Co[illegible] Childs and Smith stood out for Mon[illegible] tebello. The line-ups:

Covina (13)		Montebello (7)
Kennedy	L.E.R.	[illegible]
Shannon	L.T.R.	[illegible]
Insley	L.G.R.	[illegible]
G. Lamphear	C.	[illegible]
Everett	R.G.L.	[illegible]
C. Lamphear	R.T.L.	[illegible]
Calhoun	R.E.L.	[illegible]
Wagerle	Q.	[illegible]
Conlon	L.H.R.	[illegible]
Kreh	R.H.L.	[illegible]
Williams	F.	[illegible]

SCORE BY QUARTERS

Covina .... 0 0 [illegible]

Montebello .... 0 0 [illegible]

Touchdowns—Childs, G. Lamphear (2). Goals after touchdown—Childs, Young.

GOODSELL TO MEET BARRY IN BOAT T[illegible]

VANCOUVER (B. C.) Nov. 17. [illegible] Major Charles Goodsell will [illegible] his world's professional sculling cha[illegible]pionship here December 22, in a [illegible] turn match with Bert Barry of [illegible]gland, for a side bet of $2500. A[illegible]ment for the race was signed [illegible]day. Goodsell retained his title [illegible] defeating Barry here Labor Day.

ENDURANCE BEYOND BELIEF

An entirely New Motor Oil!

A new product ... made by a new refining process ... new in color ... NEW IN PERFORMANCE!

PROVED: In convincing motor tests—equal to the driving of an automobile up a stiff grade 750 miles long, at 45 miles an hour, without stopping—the new Cycol showed superior lubricating qualities. In this test—far more gruelling than your motor will ever be subjected to—is definite proof that Cycol Motor Oil has ENDURANCE BEYOND BELIEF!

Read these findings in the report of an automotive engineer who observed these remarkable tests:

"Placed Cycol in an engine operated at speed of 45 miles per hour .. added load which makes pull equivalent of 8% grade ... Cut down amount of cooling water and allowed temperature of oil sump to go to 30 or 40 degrees above temperatures met on road .. Motor operated for 16 hours without a stop and without addition of any oil.

"After stopping and when cool, every piston was removed from the engine and the carbon deposit carefully accumulated and weighed. Each piston ring was found well lubricated and free in its groove—a positive proof of a compression seal and less crankcase dilution. Carbon deposit was at a minimum, often being one-quarter to one-third that of other oils ... after several hours of cooling it was found that *all* surfaces retained a smooth, unbroken film of oil."

Remember! No acid is used in any step of the refining process of the new Cycol. Fill up with this oil today and test it for yourself. Note the color—it's transparent green-gold.

CYCOL MOTOR OIL

ASSOCIATED OIL COMPANY ♦ *Sustained Quality Products*

Copyright A. O. Co. 1927

173

BROADWAY · HILL · AND · SEVENTH · ONE · O'CLOCK · SATURDAYS

Christmas at BULLOCK'S The STORE for MEN

Saturday Morning (Not Today)

3000 Men's Ties, $1.15

A value which should make Bullock's Store for Men the hub of Christmas Gift buying Saturday morning.

A splendid and colorful selection of diagonal stripes, as well as all-over geometrical designs of merit.

Ties that are made with care and with an eye toward Quality. An unusual offering. Certainly a very timely offering with Christmas just a few short weeks away.

Buy them in quantities! At $1.15 each. Tomorrow---not today.

Bullock's Store for Men---Street Floor, Hill Street Building.

[...] Golf Feature

[...]D CHRISTIAN LEAD [...] OREGON GOLF PLAY

their mastery over wood and irons by flashing par-beating golf under most unfavorable conditions.

Frank Dolp, Portland amateur, after getting away to a poor start in the morning round when the well-trapped first nine took its toll of thirty-nine strokes, came back on the second nine with a sparkling exhibition that brought him in with a [...] and gave him a par 72.

Mel Smith, Portland pro, landed in fifth place with a 73. An almost unplayable lie on the eighteenth cost him two strokes in getting out of a depression in the fairway.

[...]ES FOR DRIVERS

[...]acers to Open New Oval With [...] Dashes on 27th Inst.

[...] listed to battle in the initial A.A.A.-sanctioned [...]t Ascot Speedway on November 27 will compete [...]g from one lap to 25 laps on the spectacular [...] reached a high pitch, with hundreds visiting the speedway yesterday afternoon.

COVINA BABES TRIM MONTEBELLO HIGH

The lightweight division of the Covina Colts trod on Montebello High yesterday, 13 to 7. G. Lamphear, who started at center but ended up in the backfield, starred, making both touchdowns for Covina. Childs and Smith stood out for Montebello. The line-ups:

Covina (13)		Montebello (7)
Kennedy	L.E.R.	H. Kuwan
Shannon	L.T.R.	Sanchez
Insley	L.G.R.	F. Kuwan
G. Lamphear	C.	John
Everett	R.G.L.	[illegible]
C. Lamphear	R.T.L.	[illegible]
Calhoun	R.E.L.	[illegible]
Wagerle	Q.	[illegible]
Corliss	L.H.R.	[illegible]
Kroh	R.H.L.	[illegible]
Williams	F.	[illegible]

SCORE BY QUARTERS

Covina ... 0 0 6 [...]
Montebello ... 0 0 7 [...]

Touchdowns—Childs, G. Lamphear (2). Goals after touchdowns—Childs, Young.

GOODSELL TO MEET BARRY IN BOAT TILT

VANCOUVER (B. C.) Nov. 17. (AP)—Major Charles Goodsell will defend his world's professional sculling championship here December 26, in a return match with Bert Barry of England, for a side bet of $2500. Agreement for the race was signed yesterday. Goodsell retained his title by defeating Barry here Labor Day.

[...]OCK•SATURDAYS
[...]OCK'S
[...] MEN
[...]g (Not Today)
[...]es, $1.15
[...] should make Bul[...] Men the hub of [...] buying Saturday
[...] colorful selection of [...] as well as all-over [...]ns of merit.
[...]de with care and [...]ard Quality. An [...] Certainly a very [...]ith Christmas just [...]ks away.
[...]tities! At $1.15 [...]v---not today.
[...] for Men---Street [...]t Building.

COOLIDGE OUTLINES PLANS FOR NATION'S WELFARE

Urges Flood Control and Waterway Projects, More Cruisers, Air Aid and Strict Economy

(Continued from First Page)

of Boston, who is a guest at the White House; Everett Sanders, his secretary; Col. Blanton Winship and Capt. Wilson Brown, his aides, and Dr. Joel T. Boone, physician.

Immediately after the exercises Mr. Coolidge boarded a special train for the return to Washington, which is expected to reach about midnight. President Coolidge left here on the return trip at 9:40 p.m.

President Coolidge spoke as follows:

"Members and guests of the Union League:

"Both because of the conditions that brought the Union League of Philadelphia into existence, and the patriotic devotion which has characterized its history for more than three-score years, it is especially gratifying to me to receive the mark of appreciation of my public services which it has bestowed. Because it has so seldom used this method in the expression of its sanction it is the more precious to those upon whom it is conferred. The knowledge of your favor publicly declared will add increased force to the well-known admonition, not to be weary in well-doing, in the discharge of my office.

"Beginning its course in this very month, in the perilous days of the [illegible] before the emancipation had been proclaimed, this league has rendered most distinguished service during the conduct of three wars and the long intervals of an even more precious peace. Those three conflicts have demonstrated that our union was not to be broken asunder, that the reaches of liberty were to be extended to include the Spanish islands of the Atlantic and the Pacific oceans, and that the standards of the free nations of the world were to remain supreme. While each of these wars has marked most important eras in our national development, and has laid a new foundation of sound and firmly established principles, yet it has been the activities of our people in the pursuits of peace that have raised our country to the high position which we hold in the world at large.

OUTLOOK DARK THEN

"The Union League represents a history long enough, and a series of events important enough, so that you may well gather once in each year to commemorate its foundation. Everybody is ready to come to the support of Abraham Lincoln now. Everybody is for the Union now. But in the autumn of 1862 the situation was far different. Not only were the Southern States in arms and winning many victories, but there were considerable elements in the North in sympathy with them and openly opposing the prosecution of the war. It required not only conviction, but no small degree of courage openly and publicly to resist their influence. The most patriotic efforts were required to fill the ranks of the army, carry the weight of taxation, meet the cost of equipment and supplies, and bear all the other burdens of fraternal strife.

"In that time of deep distress a small band of less than a score of earnest and determined to associate themselves together to support the government of their country and advance the cause of national defense. They became an example to be followed in many other sections. From such beginnings this great institution has been created. It now represents a membership running into the thousands, holding an extensive property, and exerting a profound influence for sound principles of government. If we seek for the main cause which has produced these marvelous results, we shall find that it is an abiding faith in America.

MAN-MADE NATION

"I do not mean by America merely that territory stretching from ocean to ocean between the Great Lakes and the Rio Grande. That country has lain there throughout the ages with its rich plains and mighty forests, its vast deposits of minerals, the far reaches of its water courses, and all its other natural resources. But, as such, it cast no influence over the lot of humanity. It was only with the coming of the early decades of the seventeenth century that it began a career which has raised it to its present place in the world. Its physical attributes lay dormant until their power was released by the hand of man.

"America is much more than a geographical location. It is a combination and a relationship. It is the destiny of a masterful, pioneering people, enduring all the hardships of settling a new country, determined to be free. It is the Declaration of Independence and the Federal Constitution, with a system of local self-government. It is the development of the farm, the factory and the mine, the creation of a surpassing commerce, and the opening of vast lines of travel by sea and land, with broadening opportunity for education and freedom for religious worship. Our country is the result of incomprehensible triumph, conferring upon its own people untold material and spiritual rewards and indirectly raising the standards of the world. It is a combination of all these elements, with their past history and their present aspirations, that we refer to as America.

FAITH KEPT

"This nation today cannot be compared with what it was in 1862. Rent with war, the South clinging to slavery, parts of the North tinged with disloyalty, Europe saying that the bubble republic was about to burst, and in many quarters openly rejoicing in that prospect, our country presented anything but an attractive appearance. It could not be denied that under such conditions there was some reason for apprehending that the government, the institutions and the organization of society, which had been established, were not sound and could not gather sufficient support for their preservation. Yet, notwithstanding this appearance, which shook the confidence of so many, the founders of this league looked beyond the distress of the hour, and, determining to support what was sound and right and reform what was wrong, kept their faith in their country.

"At present our land is the abiding place of peace, universal freedom, and undoubted loyalty, holding the regard of all the world as a mighty power, stable, secure, respected. The people are prosperous, the standards of social justice were never so high, the rights of the individual never so adequately protected. If the founders of this league, under the circumstances of their time, were able nevertheless to believe in their country and raise a standard to which those who were determined upon its defense might repair, how much more ought we of this day and generation, the inheritors of all the advantages which their sacrifices secured, the most fortunate people on the face of the earth, not only to have, but by our actions constantly proclaim our faith in America.

NO EXCUSES NEEDED

"No one would claim that our country is perfect. No one with a proper sense of proportion, or even a limited knowledge of the world, is likely to make it the object of vainglorious boasting. Yet a moderate endowment of such sense and such knowledge ought to be sufficient not only to silence most of our critics and apologists, but to fill them with a wholesome respect and admiration. A nation which has raised itself from a struggling dependency to a leading power in the world, without oppressing its own people and without injustice to its neighbors, in the short space of 150 years, needs little in the way of extenuation or excuse.

"But having faith in our country does not mean that we should be oblivious to or neglectful of its problems. The human race is finite. By its very character, it is necessarily subject to limitations. We may have sound principles of government, but they will be administered only imperfectly. We may have wise laws, but they will be obeyed only partially. We may have judicious institutions of society, but they will be supported only incompletely. But because we cannot expect perfection is no reason why we cannot expect progress. In that field our success is unrivaled. The pre-eminence of America is unchallenged in the advance which it has made in promoting the general welfare of its people.

"While we have not neglected religion and education, we have considered our warfare in the past mainly on its economic side. Our population has increased rapidly over a considerable space of years. We have received large numbers of foreign people. For the most part they were vigorous, enterprising, and of good character, but almost always without money and too often without learning. Due to the exigencies of frontier life, many of our native-born have found themselves in a similar situation.

FRAMEWORK ERECTED

"To form all these people into an organization where they might not merely secure a livelihood, but by industry and thrift have the opportunity to accumulate a competency, such as has been done in this country, is one of the most marvelous feats ever accomplished by human society. It could never have been done without the utmost of private and public attention to the business side of life. Yet it has been done. The task is by no means complete, but the framework has been erected and no one can deny that the construction is making steady progress.

"The object of this economic endeavor has not been the making of money for its own sake. It certainly has not been for the purpose of endowing an aristocracy with wealth. It has been fostered and encouraged by the government in order to provide the people at large with sufficient incomes to raise their standards of living to a position worthy of a free and enlightened nation. In the carrying out of this mighty project, which in its conception and its execution has never been surpassed by any effort for human advancement, our inhabitants have found the added benefit of a corresponding development of character. The results have reached into the humblest home in the land, carrying hope and cheer with the knowledge that the door of opportunity has been opened to them.

"It would be entirely wrong to assume that our present position has been obtained as a result of accident. It has come from a carefully thought out policy, which has been for the most part consistently followed. We have always held very strongly to the theory that in our country, at least, more could be accomplished for human welfare through the encouragement of private initiative than through government action. We have sought to establish a system under which the people would control the government, and not the government control the people. If economic freedom vanishes, political freedom becomes nothing but a shadow. It has therefore been our wish that the people of the country should own and conduct all gainful occupations not directly connected with government service. When the government once enters a business it must occupy the field alone. No one can compete with it. The result is a paralyzing monopoly.

TARIFF PROTECTS US

"It was in pursuit of this policy that we disposed of the national domain. The Federal government endowed the agriculture of the nation with a vast empire at a merely nominal cost. To serve the needs of those regions, it granted great land subsidies, sometimes accompanied with credits for the construction of their railroads. It is even now spending large sums for the building of highways, especially for the benefit of those localities. In order that we might be something more than a nation of agriculture without any domestic markets for farm produce, where each family merely provided the means for its own subsistence, compelled to pay tribute to foreign manufacturing centers, that we might be a self-sustaining community receiving those benefits which come from a diversity of occupation and interests so desirable in the building of national character, capable of supplying our own means of defense, we have adopted and very generally maintained for a period of more than 100 years a system of protective tariffs. This has enabled us to develop our natural resources, build up our great industries, furnish employment for our increasing population, and markets for our various products of farm and factory. This policy has lately been extended to include restriction upon immigration.

"Without the influence of a protective tariff it would never have been possible for our country to reach its present stage of diversified development with its liberal rate of wages, its unprecedented distribution of wealth, and its high standards of living. If these conditions are to be maintained, that policy will have to be continued. In some few lines we can compete with all the world, but in general our agriculture and our industry are compelled to make a larger outlay to provide their establishment, pay a very much higher rate of wages, and therefore find their costs of production are greater than in foreign countries. Any material reduction in our general tariff rates would ultimately result in a drastic deflation of agricultural and industrial values, in the rate of wages, and in the standards of living.

FOREIGN TRADE HIGH

"Under our present system our foreign commerce has reached the highest peace-time record and our national income has steadily increased to the enormous proportions of $90,000,000,000 for the last calendar year. This represents a volume of production and trade far in excess of that which any other country ever reached. It is the zenith of our prosperity. All of this should be considered in any apprisal of the worth of our long-established policy.

"While we have placed the enterprise of the country unreservedly in private hands, we have adopted a system of government regulation and denounced by law restraints of trade and unfair practices in trade, in order that the public might have the full benefits of all fair competition and the opportunities of our commerce be equally free to all. Privilege has no place in either our political or economic system.

"Those are some of the economic results which have accrued from the American principle of reliance upon the initiative and the freedom of the individual. It is the very antithesis of Communism, but it has raised the general welfare of the people to a position beyond even the promises of the extremists. Arising from this same principle is popular education, the right to justice, free speech, and free religious worship, all of which we cherish under the general designation of liberty under the law.

ADVERSITY OVERCOME

"We rest on these foundations. They have been the supports of an unexampled progress, prosperity, and general enlightenment. All of these look rather large to us now. It is probable that in the coming generations they will appear small. It is always necessary to keep in mind that we have not reached this point in our development without a world of struggle and effort, accompanied by many disappointments and many temporary recessions. We have demonstrated that we were able to meet adversity and overcome it.

"The test which now confronts the nation is prosperity. There is nothing more likely to reveal the soul of a people. History is littered with stories of nations destroyed by their own wealth.

"It is true that we have accumulated a small, but a blatant, fringe of extravagance and waste, nourished in idleness, and another undesirable class who seek to live without work. A successful people are always a mark for the vicious and the criminal. But these are conspicuous mainly by contrast.

"The great mass of our people, whatever their possessions, are conscientious and industrious, seeking to serve humanity. They know that the doctrine of ease is the doctrine of surrender and decay. To the effort which built this country, they are giving increased effort to maintain it. The heart of the nation is sound.

"Nothing has more completely demonstrated the character of America than the experience of the last few years. Unexpectedly we were carried into the war. Without faltering, with a wonderful spirit, we met the requirements of those perilous days. We not only conquered the enemy but we conquered ourselves. In the hour of victory we required no spoils; we exacted no reprisals. In the reaction from war-time exaltation the moral power of the nation suffered little diminution. With remarkable restraint and extraordinary self-control, refraining from excesses, we turned to the peace-time problems of restoration and reconstruction. The people bore the shock of deflation with small complaint. They have pressed steadily forward with their faces toward the dawn.

TAX BURDEN CUT

"The work of restoring the national finances has met with large success. The burden of taxation has been extremely heavy, but it has been borne with great courage. Three times it has been materially reduced. Millions of taxpayers have been entirely relieved and heavy reductions granted to others, saving the nation between $6,000,000 and $7,000,000 each day. The enormous debt has been partly refinanced at progressively lower rates and increasingly diminished in amount. At the end of this fiscal year almost one-third of the entire debt will have been paid. The saving in interest alone is about $1,000,000 for each day.

"But well over $18,000,000,000 of debt still remains. It is a menace to our credit. It is the greatest weakness in our line of national defense. It is the largest obstacle in the path of our economic development. It should be retired as fast as possible under a system of reasonable taxation. This can be done only by continuing the policy of rigid government economy.

"These results have not been easy to accomplish. They have been extremely hard. They have been anything but commonplace. They mark a new epoch and set a new record in successful government financing. The great burden of the work will be indicated when it is remembered that the Congress was called in extra session in the spring of 1921 and remained in session for nearly two years. The task is not yet completed, but we have reached the point where we can see the end. We are turning toward a new era.

"Because of the past insistence on economy in national expenditures, we are in a position to have further moderate tax reduction. But let it be remembered that tax reduction is possible solely on account of economy. Anybody can spend the money somebody else has saved. We can begin to consider internal developments. Each year $75,000,000 goes out of the Federal Treasury for constructing roads. Flood control must be completed.

COLORADO PROBLEM PRESSING

"A waterway system for the Mississippi Valley and its tributaries, with one arm reaching to the Gulf, and another to the Atlantic, probably through the St. Lawrence, is only a question of time. The Colorado River project is pressing, the Columbia Basin not far distant. On the sea we shall round out our Navy with more submarines and more cruisers, and private ownership should provide it with an auxiliary merchant marine of fast cargo boats.

"On land we shall be building up our air forces, especially by encouraging commercial aviation. We wish to promote peace. We hold a great treasure. It must be protected. Our relationship with the vast territory between the Rio Grande and Cape Horn in a commercial way will become more intimate. Much of that country could be greatly benefited by lines of aviation, which we should hasten to assist them to open. A good system of highways should join the principal points in North and South America. While their own governments must necessarily build these, we can assist in their financing. These will be some of the rewards of a judicious management of the national finances.

"Our rise in the world has given us new problems, new responsibilities, both domestic and foreign. The web of our affairs is extremely delicate, extremely intricate. Producing, transporting, marketing, financing, all require a higher skill, a more intelligent organization, than under a less developed, less prosperous people. It is, in fact, this skill and that intelligence which have been the measure of our success. The entire life of the nation, all its economic activities, have become so interrelated that maladjustment in any one of them is sufficient to cause serious disarrangement in all the rest. We have become one nation. We can only survive through the most elaborate system of concerted action. Any part which fails to function is chargeable with disloyalty to the whole people.

MEDDLING AVOIDED

"We have been drawn into close relationship with other nations. As inventions have closed up the intervals between different countries they have been brought nearer together, not only physically but economically and morally. We are more concerned than ever with our foreign affairs. The wealth of our people is going out in a constant stream of record dimensions for restoration and development in all parts of the world. We want our moral influence to be on the side of liberty, of education, of fair elections, and of honest constitutional government. Where our obligations to our own citizens under international law have required it we have extended our help to those who were attempting to secure these results. But we have refrained from meddlesome interference, because we recognized not only the right but the necessity for each people to work out their own destiny.

"This, I believe, is a fair representation of what has been taking place in the immediate past, and what we may hope for in the immediate future. Rightly understood, there is no more sensational story of human experience. Society is made up of constants and variables. The variables attract us by their contrasts and are always appearing in the headlines. But the constants always predominate, always push ahead in the march of progress. We hear enough of criticism, we hear enough of the evil; but we must not forget commendation, we must not forget the good.

"This is our government. This is our society. This is our country. It is solid, sound, secure. It is for us to put forth sufficient effort to keep it so. It is for us to maintain inviolate that profound faith so grandly exemplified by the founders of this league in all things that are American."

UNION LEAGUE FOR COOLIDGE WHATEVER HE 'CHOOSES' TO DO

PHILADELPHIA, Nov. 17. (AP)—President Coolidge was assured tonight that in whatever course he "may choose" for the future, he has the support of the Union League of Philadelphia.

The statement was made by William C. Sproul, president of the league, and the reference to "choose," the first public utterance the President has heard regarding his announcement last August that he does not "choose" to run for President next year, provoked an outburst of applause.

Mr. Coolidge, who was about to speak to the league, sat on the platform without change of expression as the audience vigorously applauded. Mr. Sproul paid tribute to his leadership in "politics and above all in government affairs."

EXPLORER TO "PSYCH" ANIMALS

American to Catch African Wild Beasts Young to Find Out What They Think About and How, and Record Their Talk to One Another

CAPETOWN, Nov. 17. (Exclusive)—W. D. Hubbard, American scientist and author, left Capetown last night at the head of an expedition into the bush of Northern Rhodesia to study the psychology of wild animals, to try to find out what they are thinking about, and how they talk to one another.

Mr. Hubbard said there are so many myths about African animals which lately have been exploded that he thinks there is a rich field for such research. He declared wild animals of africa are harmless unless provoked by man.

"I am going to catch young lions, buffalo, antelope and other animals and wantch them grow up," he said. "I also will endeavor to train an African elephant for commercial work, which was said formerly to be impossible. My ambition is the establishment of a scientific station in the heart of the African bush, a place where the world's scientists can assemble, carry out tests on the spot, and discuss the results of research in Africa."

Mr. Hubbard has gramophone records for the purpose of reproducing animal noises in the jungle.

He is accompanied by his wife and two young children, a secretary, a cinematographer and Elizabeth Mann of New York. His headquarters for the next eighteen months will be at Choma, near Livingstone.

"A biennium in New York is enough to kill anyone and I shall be glad to get back to the wilds for a rest," Mr. Hubbard concluded.

PASTOR ARRESTED ON INTOXICATION CHARGE

MEDFORD (Or.) Nov. 17. (AP)—Rev. William H. Ray, pastor of the Methodist Church, South, of this city, was arrested by State Traffic Officer Charles Talent near Ashland last night, charged with intoxication. Members of his congregation furnished $100 bail.

Buy Your Home Next Sunday

You'll have plenty of time to look around, and an exceptionally choice listing to pick from . . . in next Sunday Times Want Ads. Already several columns of offerings have been submitted, and more to come! Watch for them!

Besides the good real estate news, Sunday Times Want Ads will help you find a used car, rentals, household goods, office equipment, business openings, etc. Buyer or seller, it will pay you to see—

Sunday Times Want Ads

The Times Free Information and Resort Bureaus

MAIN OFFICE—CORNER FIRST AND BROADWAY

are for the accommodation and benefit of persons seeking interesting routes of travel, desirable hotels and rest, recreation and recuperation at the seashore or in the mountains. Particulars are furnished by competent attendants and by correspondence to the general public regarding rates and attractions of railroad and steamship lines, hotels and pleasure and health resorts. Descriptive circulars and transportation literature are kept on hand for inspection and distribution. This service is absolutely free.

Make Your Resort and Hotel RESERVATIONS

FREE OF CHARGE AT THE
Times Information and Resort Bureau, Times Bldg., Bdwy. at First St., or at The Times Branch Office, Information and Resort Bureau, 621 South Spring St. Telephone MEtropolitan 0700.

"Direct-U"

Have you had difficulty in finding some particular advertised product? Have you had to hunt from store to store to find something you had seen advertised?

The Times has established a new department, called "Direct-U," which has collected data about thousands upon thousands of trade-named (advertised) products and stands ready to tell you just where you can find the thing you want.

The Times is glad to help its readers and advertisers through this new service —so make free use of it—there is no charge, of course.

All you need do is phone the Los Angeles Times—MEtropolitan 0700—and ask for "Direct-U" Department.

Resorts

THE AHWAHNEE IN YOSEMITE

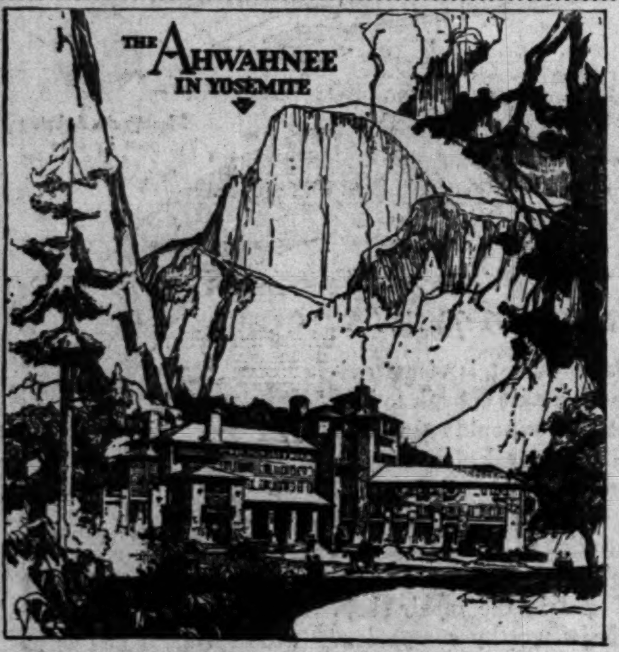

GLORIOUS AUTUMN COLORINGS—THE SUNNY AIR OF THE MOUNTAINS—AND THE AHWAHNEE—NEW—DISTINCTIVE!

Come now. Even for a day or two. The Ahwahnee, distinguished among American resort hotels, will delight you with its luxurious charm. You can motor in by the scenic all-year highway in your own car or by Yosemite De Luxe Motor Coaches from Merced, meeting trains daily.

OPEN ALL YEAR

The Ahwahnee, American plan, $12 a day upward.
The Sentinel, European plan, $2.50 a day upward.
Winter housekeeping cabins at low weekly rates.

For full information and reservations please address Yosemite Park & Curry Company, 604 W. Sixth Street, Los Angeles. Phone VAndike 5022.

CALIFORNIA'S WINTER PLAYGROUND
EAT THANKSGIVING DINNER in DEATH VALLEY at STOVE PIPE WELLS
modern resort in the lowest point in America and the most fascinating.
A DINNER AND A PLACE you will never forget.
Take stage or drive your own car via Mojave, to Olancha, Darwin and via new Eichbaum Road over Townsend Pass to STOVE PIPE WELLS. Reser. and Info. at 749 So. Hill St. VA. 7763.

LAKE ELSINORE HOT SPRINGS
Finest equipt bath houses in Southern Calif. Natural hot mineral water, skilled masseurs. Wonderful winter climate. See "Times" or write Elsinore Ad Club, Box 387, Elsinore, Calif.

THE DESERT INN
Palm Springs, Calif.
"America's Foremost Desert Resort"
ALL PAVED ROAD VIA RIVERSIDE
Telephone Palm Springs 261

Guenther's MURRIETA MINERAL HOT SPRINGS (On Inland Route to San Diego—Valley Blvd. Now Open) MURRIETA, CALIF.
"GO to MURRIETA"
For Health, Rest and Recreation. New 65-room Hotel just completed at CALIFORNIA'S GREATEST HEALTH RESORT, Murrieta, Cal., where health-giving qualities of Murrieta Hot Springs are conceded by eminent medical authorities to surpass all others in California. Paved highway now direct to Springs. For further information see "Times" Resort Bureaus. Reservations made only through Springs direct.

DEATH VALLEY FURNACE CREEK INN AND RYAN, CALIFORNIA
Another world wonder comfortably accessible. First-class accommodations—bathing, hiking. Delightful winter climate. Scenery wonderfully different and impressive. Reached by overnight ride on Pullmans or over scenic desert auto roads. All expense rail and motor tours. Baby gauge rail trip at Ryan full of thrills. For literature and information phone TUcker 3584, or write or call at office. DEATH VALLEY HOTEL CO., 1014 Central Building.

Soboba MINERAL HOT SPRINGS San Jacinto, California.
Away from the Roaring Town at Nature's Cure
Baths like melted velvet in the finest Bathhouse in the West. American Plan Hotel and Cottages.
JOHN G. ALTHOUSE, Owner.
Information at Times Bureaus or Telephone San Jacinto 672.

Gilman's Hot Springs
European Plan, $1.50 per day and up. Cafeteria and a la carte dining-room, popular prices. Steam heat and running water in all rooms. Natural Hot Mud or Mineral Sweat Baths for Guests, 50c. Motor Transit Stages direct to Gilman's. Information all Bureaus or phone Gilman Hot Springs, San Jacinto 8811.

GLEN IVY MINERAL HOT SPRINGS
Two Hours from L. A. Paved Road. Hot Mineral Baths—Massages—Quiet, Restful—
American Plan Tavern and cottages—Excellent table. First-class accommodations. See "Times," Foster, or write FRANK S. JOHNSON, Corona, Cal. Phone Pacific Long Distance, Glen Ivy.

HOTEL BARBARA WORTH—El Centro
Finest Winter Climate on Earth—Twelve miles from Mexicali, Old Mexico, paved highway all the way—European Plan—Excellent Cuisine—Golf links in connection.

HULBURD GROVE INN DESCANSO
THANKSGIVING
Six Course Turkey Dinner $2—Noon 'till night. Spend the week-end at this beautiful Mountain Resort

Resorts

Lake Arrowhead
Open the Year Around
Come on Up
Even If It's for Only a Day or Two.
A Delightful Drive of Only 3½ Hours Over Wonderful Roads
Glorious Autumn Colorings and Excellent Accommodations Await You at
North Shore TAVERN
American Plan
and
The VILLAGE INN
European Plan

TROUT
RAINBOW ANGLING CLUB
Box 653, Redlands. Natural Stream Fishing. Rainbow and Eastern Brook. Open for fishing every day of the year. Initiation fee $50.00 Dues $20.00 for 12 months.

Hotel del Coronado
Coronado Beach, Calif.
FORMAL OPENING TIJUANA RACES
THURSDAY, NOVEMBER 24
With special racing matinees for each day of ensuing week-end. The race track is 15 4-10 miles from Coronado Beach via paved highway.
ENJOY THANKSGIVING
In an outing at Coronado. Dance, play golf, swim, aquaplane and indulge, if you choose, in other interesting diversions at hand.
HOTEL RESERVATIONS
May be arranged by addressing our Los Angeles agent, Marie Wall, 604 West Sixth. Phone VAndike 6684.
MEL S. WRIGHT, Manager
CORONADO BEACH, CALIFORNIA

Angeles National Forest Resorts
Old Fashioned New England Chicken Dinner
Served on the Mountain Top Every Sunday From 12 to 4 P.M.
MOUNT WILSON HOTEL
ARTHUR WRIGHT, Resident Manager. Phone Sterling 9934-F2.

SWITZER-LAND "The Alps at Your Door"
"THE AUSTIN HOME—AND YOURS." Only 4 miles from the Arroyo Seco auto road in the heart of the Sierra Madres. Boarding and housekeeping cabins—select patronage. Lloyd B. Austin, Box 179, Pasadena. Phone Sterling 9933F2.

CAMP BALDY
Open all year. Hotel and Housekeeping Cabins. Plunge. Horseback Riding. Table d'hote or a la carte service. Reservations "Times," Peck-Judah or P.O. Camp Baldy, Cal. Telephone Upland 1F4.

For Information Regarding Any Resort, Apply to Times Resort Bureau, Times Bldg., Phone MEtropolitan 0700.

HOTEL CARAVANSARY—Mecca
In Coachella Valley. Paved Highway—Just a nice Day's outing from Los Angeles—See Painted Canyon and Salton Sea. Good Duck Hunting. Mrs. Emma Mills, Prop., P.O. Mecca, Calif.

IDYLLWILD IN THE SAN JACINTO MOUNTAINS—
Hotel — Housekeeping — Store — Garage
OPEN ALL THE YEAR
"WHERE YOU MEET ONLY THE BEST PEOPLE"
Reservations "Times" Information Bureaus or Phone San Jacinto 8898. P.O. Idyllwild, Riverside Co., Cal.

THE OASIS PALM SPRINGS
Come to the land of Allurement—Palm Springs, the most refreshing oasis of all the Deserts—"Desert Magic always brings complete relaxation"—American Plan from $8.00—See Times or write The Oasis, Palm Springs, Calif.

WRIGHTWOOD SIERRA MADRE MOUNTAINS
Elevation 6200 feet. Giant Pines and Oaks, abundance of water. Accessible all year; wonderful roads; no sharp curves or switchbacks. Fishing, tennis, horseback riding, dancing in Club House. Housekeeping cottages for rent. Excellent restaurant. Reservations: 712 West 6th St. and 117 West 9th St. VAndike 8038.

STOP AT PALM SPRINGS HOTEL
The Ideal Winter Resort—112 Miles From Los Angeles—MRS. GEO. FOLDESY, Prop.
PHONE PALM SPRINGS 3581

SAN GORGONIO INN — Banning
Fine all year climate. Elevation 2500 ft. Amer. and European Plans. Dining Room—Coffee Shop. See Times or John Livacich, Owner and Manager, Banning, Calif. Phone Banning Main 7.

SANTA BARBARA'S BEAUTIFUL SAMARKAND
Open all year—Hotel and Gardens of exquisite charm for rest and recreation. Very special rates for Fall months. DIRECTION CHARLES BEDELL HERVEY.

Santa Maria Inn
SANTA MARIA, CALIFORNIA
On the Coast Highway, half way between Los Angeles and San Francisco. Every room with bath.

AMSBURY HOTEL HOT MINERAL SPRINGS
AT LAKE ELSINORE—Elev. 1300 ft. Amer. Plan $4 day, up; European Plan, $1.50 day, up. Steam heat—Modern Bath-house—Golf—Hunting. See Times, Peck-Judah or M. H. Wesner, Owner and Manager. Postoffice Elsinore, Calif.

SULTAN DIES AT FEZ, MOROCCO

Moulay Youssef Famed for His Modern Rule

Unstinted Support Given to Welfare of People

Son, Idris, Will Reign if France Approves

RABAT (Morocco) Nov. 17. (AP)—Moulay Youssef, whose reign as Sultan of Morocco is looked upon as covering a period of most brilliant growth and progress in all forms of civilization and economic development, died today after years of suffering from a chronic malady without seeing the end of the work of regeneration to which he had given unstinting support.

Youssef, whose name means "my master," often was called the real father of his people. He was known as an earnest convert to the doctrine of modernization, believing that the welfare of his people was bound up with that of the outside world although, as a direct descendant of the Prophet Mohammed, he held strictly to the tenets of the Mohammedan faith.

The heir presumptive is his eldest son, Moulay Idris who, if he is acceptable to the Sheriffian and French governments, will ascend to the honor of "the Sheriffian umbrella" which is hereditary to his dynasty of Alides. Moulay Idris will be the eighteenth of his dynasty, which was founded by Moulay Ahmed, and is the thirty-seventh in lineage from a son-in-law of Mohammed.

The Sultan died at Fez at one of the four royal palaces which are in Morocco. He frequently had been reported in ill health, but recently was said to have shown marked improvement and was not thought to be in any danger.

Moulay Youssef was born at Meknes, Morocco, in 1882. He was a son of Sultan Moulay Hassan, who reigned from 1873 to 1882.

Following the abdication of his brother, Moulay Hafid, he was proclaimed Sultan on August 18, 1912. He is the seventeenth sultan of his dynasty.

The Sultan resided in the French zone, usually at Rabat, but had three other capitals, Fez, Marrakesh and Meknes.

EASTERN RAIL MAGNATE DIES

Charles S. Mellen Passes Away in Concord

Wreck of New Haven Road Brought Retirement

Performed Miracle at Helm of Northern Pacific

CONCORD (N. H.) Nov. 17. (AP)—Charles S. Mellen, formerly president of the New York, New Haven and Hartford Railroad and Boston and Maine Railroad, died today at his home here. He retired from active railroad work some time ago.

Charles Sanger Mellen attained national prominence as a railroad official in 1903, when the late J. Pierpont Morgan brought him back from the West after rehabilitating the Northern Pacific, to repeat his success with the New York, New Haven and Hartford.

PERFORMED MIRACLE

As the head of the Northern Pacific, Mr. Mellen performed something of a traffic miracle in building up the western line in six years from what he described as little better than "two streaks of rust across the prairie" to a flourishing fast-freight system.

With the Morgan power behind him Mr. Mellen launched sweeping plans for the New Haven, asserting that monopoly was best for New England transportation. In the next ten years the New Haven absorbed outside land and water competition to the extent of more than $200,000,000. The methods of the management provoked a public storm. Courts, legislators and the Interstate Commerce Commission arose to challenge Mr. Mellen and his associates in their course.

The heavy financial drain meanwhile threatened to break the back of the once prosperous New Haven company. Its stock slumped, hitting thousands of small investors to whom New Haven securities for generations had been as safe as government bonds.

PILED WITH DEBT

Mr. Morgan died at a critical time and the program finally came to naught, leaving the New Haven piled with debt. In 1913, Mr. Mellen was repudiated by his directors and passed into retirement.

Born at Lowell, Mass., August 16, 1851, Mr. Mellen at 18 years of age chose a $25-a-month clerkship with the Northern New Hampshire Railroad in preference to college.

Since his retirement Mr. Mellen made his home at Concord, N. H., and had a country estate at Stockbridge, Mass.

GUNS QUELL STRIKERS IN MINE AREA

Only One Demonstration Marks Northern Colorado Union Strife During Day

DENVER, Nov. 17. (AP)—One demonstration in Northern Colorado, where strikers were greeted by machine guns ready for action, marked the only activity today in the I.W.W. strike in the Colorado coal fields.

Several hundred strikers held their daily demonstration near the Columbine mine, but heeded the warning of State police and mine guards and contented themselves with singing and cheering at the edge of the company's property. One machine gun was mounted there behind a barricade near the tipple of the mine, and Colorado National Guardsmen manned the other machine gun, which was mounted on a truck that commanded all entrances to the property.

National Guard airplanes were not on duty today. A warning was posted in Lafayette last night that the planes would be shot down, but guard officials said this was not the reasons for the failure of the planes to be on duty. Mines in Southern Colorado reported increased working forces.

Radio Board May Sit Extra Year

WASHINGTON, Nov. 17. (Exclusive)—Harold La Fount of Salt Lake City, appointed by President Coolidge to fill the vacancy caused by the death of Col. Dillon on the Federal Radio Commission, is expected to arrive in Washington in a few days to take his oath of office and enter on his duties with the commission.

It is now the expectation that Congress will extend the life of the commission for another year so that the present commission now filled by the latest Presidential appointment will function until March, 1929, when the next Presidential campaign will be over. It is understood that the administration will not oppose this move and will be glad to have all political broadcasting in the hand of the commission and out of politics. It is expected that the Senate will ratify all the recent appointments to the Federal Radio Commission and it will completely clear up the radio situation with one year longer tenure of office.

MISSOURIAN SLAIN IN GANG WAR RENEWAL

ST. LOUIS, Nov. 17. (AP)—Pascual Santino was shot and killed here today by two unidentified assailants in what police believe was a renewal of gang warfare in which eleven Italians have been killed since August 9, last. The slayers escaped.

When You Feel a Cold Coming On
Take Laxative BROMO QUININE Tablets to work off the Cold and to fortify the system against Grip or Influenza. A Safe and Proven Remedy. Look for signature of E. W. Grove on the box. 30c.

Steamships

NYK LINE
Sailing from LOS ANGELES to the ORIENT
S.S. Ginyo Maru .... Dec. 5
To the ORIENT via San Francisco
S.S. Korea Maru .... Dec. 15
To South America
S.S. Bokuyo Maru .... Dec. 23
Sailing from SAN FRANCISCO to the ORIENT
S.S. Taiyo Maru .... Nov. 22
S.S. Tenyo Maru .... Dec. 6
19 Biltmore, Hotel Arcade, Los Angeles

Steamships

for LASSCO SERVICE
TODAY!
S. S. Yale
Sails at 4 p. m. for
San Francisco
$13.00 Including Meals & Berth
Tomorrow!
S. S. Harvard
Sails at 3 p. m. for
San Diego
$3.50 Including Dinner
Regular Sailings
To San Francisco—Every Tuesday, Thursday, Friday and Sunday.
To San Diego—Every Wednesday, Thursday, Saturday and Sunday.
Boat train leaves P. E. Depot one hour before each sailing.
CRUISE TO SAN DIEGO for a delightful week-end
ROUND TRIP FARE $5
Sailing Saturday
Returning Sunday
Including Meals . . .
Leave Los Angeles Harbor at 3 p. m. and reach San Diego at 8 p. m. where excellent hotel accommodations are available at reasonable cost. Then back again Sunday, leaving San Diego at 9 a. m. and reaching Los Angeles at 3 p. m.
LASSCO
LOS ANGELES STEAMSHIP CO.
730 So. Broadway—Tel. VA. 2421
505 So. Spring St. Tel. VA. 2421 · 6723 Hollywood Blvd. Tel. GL. 5505

PACIFIC S.S. CO.
THE ADMIRAL LINE
Saturday Travel Bargains
S.S. Admiral Schley
San Francisco $10.00
Portland $26.00
Sunday
S.S. Emma Alexander
San Francisco $13.00
Seattle $43.00
Phone MUtual 4321
501 WEST FIFTH ST.
515 S. SPRING ST.

60 Days Grand Tour With Escorts to flowery JAPAN
With prominent men and women of America. Sail from L. A. March 24, 1928. Information, apply offices of: Gray-Line Motor Tours; Motor Transit; Yosemite T. C.; Pickwick Stages; Nippon Yusen Kaisha. Reservations must be made as soon as possible.
RAFU TRAVEL BUREAU
207 E. 1ST ST., L. A. TEL. VA. 3310.

Cruising the 7 Seas
WORLD CRUISE of the BELGENLAND
The largest, finest liner ever to circle the globe
Leave care and cold behind. Travel in lazy luxury under experienced guidance. See all that is worth seeing, without a thought for practical details. Arrive at each country at its most agreeable season, avoiding the extremes of heat or cold.
To the end of your days you will recall with greatest pleasure the things you saw, the things you did, the friends you made, and the perfect, restful freedom of the trip. Rates surprisingly moderate. From $2,000, all expenses included.
Sailing from Los Angeles, Dec. 29; San Francisco, Jan. 1, to 65 Cities in 16 Countries. 133 Days.
Operated by the Red Star Line in conjunction with American Express Co. Apply to Red Star Line, No. 1 Broadway, New York, American Express Co., 65 Broadway, New York City, or their other offices or agencies.
MEDITERRANEAN BY WHITE STAR
46-day voyages to lands of warmth, to spring and flowers and glorious playgrounds—Monte Carlo, Italy, Egypt, Holy Land, Greece, etc., all on the world's largest ships. Sailing on the White Star liners Adriatic, Jan. 7 and Feb. 25, and the new 19,000 ton, triple screw, Laurentic, Jan. 16 and Mar. 6. Stopovers in Europe or from ship to ship gladly arranged.
IMM
For complete information apply to 510 S. Spring St., Los Angeles, or any authorized steamship agent.
WHITE STAR LINE
RED STAR LINE
INTERNATIONAL MERCANTILE MARINE COMPANY

Los Angeles Hotels and Apartments

ASTOR ARMS APARTMENTS
801 So. Gramercy Drive
Finest and most exclusive modern strictly fireproof, class A apartment building with garage in connection
NOW OPEN—INSPECTION INVITED
Each apartment different—each a distinct home. Strictly first class hotel service.

RICCARDO APARTMENTS
2016 W. ADAMS ST.
Exclusive Residential Section. New ideas in apartment comforts and luxuries. Flat rates include phone, laundry, refrigeration and maid service.

NOW OPEN
The Frostonya Apartment Hotel
346 N. VERMONT AVE.
6-story class A Bldg. All large outside rooms, two baths, singles and hotel rooms. Patio; electric refrigeration and heat.
(Most attractive rates in the city)

THE LANGHAM
7th at Normandie
Phone FItzroy 5161
Hotel Rooms · Single Apartments · Double Apartments · Commissary · Beauty Parlor · Barber Shop · Electric Ranges · Swimming Pool · Dining Room · Billiard Room · Valet · Soft Water · Elec. Refrigeration · 24 Hour Service · Rates from

HOTEL TYLER
Offers all the advantages of the modern hotel. Conveniently located for either transient or permanent guests. $8 to $10 wk. M, E and F cars to door. HU. 7830. Every room with bath. 3745 S. Grand

Hollywood Hotels and Apartments

HOTEL PADRE
"All that a Good Hotel should be"
1947-75 Cahuenga Avenue
3 Blocks North of Hollywood Blvd.
ABSOLUTELY FIREPROOF
Located in the quiet of the Hollywood Foothills, yet only three blocks to Hollywood's Great White Way! Room and Garage under hotel. $2.00 Up, Single With Bath

HOTEL CHRISTIE
HOLLYWOOD
Located in the heart of the business and theatrical district of the world's film capital. Is Hollywood's most distinctive, most comfortable and most centrally located hotel. Your car checked at the door. Rates $2.00 up. Read this again.

Just Opened
EL CAPITAN APARTMENTS
FRANKLIN & TAFT AVES.
Luxuriously furnished singles and doubles. modern convenience including Frigidaire. ably priced. Inspection invited.

Santa Monica Hotels and Apartments

SUNSET FROM THE MIRAMAR ON THE PALISADES
In Santa Monica
Where Wilshire Boulevard meets the Ocean.
Such an evening as you have never seen, depths upon depths of unimaginable color, and high silence broken only by the musical murmur of the old Pacific. American or European Plan.
APARTMENTS PAR EXCELLENCE
LUNCHEONS—DINNERS—BANQUETS—CARD PARTIES
BOONE RILEY, Manager.

The Embassy
"The Aristocrat of Santa Monica"
Recently opened. One, two and three room apartments. Daily maid service. Steam heat. Electric refrigeration. Also, hotel rooms. Attractive winter rates to permanent guests. Telephone Santa Monica 2011.

Pasadena Hotels

PASADENA'S NEW MILLION DOLLAR HOTEL
HOTEL CONSTANCE
Absolutely fireproof, 100 rooms, each with bath. European plan. Cafe in connection. Garage. Summer rates now in effect. For reservations write or wire J. Monroe Proctor, Manager.

Steamships

The World Cruise Supreme As Your Winter Home!
Specially chartered by us, the famous Cunard Liner
FRANCONIA
Sails from New York Jan. 7 • Returns May 31, 1928
A unique voyage of 145 days, covering the Northern and Southern Hemispheres. The ship your Winter Home; an enchanting Life Picture of the Mediterranean, Egypt, India, Ceylon, Malay Peninsula, Siam, China, Japan, Philippines, Dutch East Indies, Mauritius, South Africa, South America, Martinique, the Caribbean Sea.
Cunard appointments, cuisine and service plus the countless advantages which our unmatched experience and world-wide resources can provide.
THOS. COOK & SON
623 SOUTH GRAND AVE., LOS ANGELES
The Mediterranean Cruise Supreme sails on the giant Homeric, Jan. 21.

CATALINA ISLAND TRIP
Hotel St. Catherine, Am. plan. Hotel Atwater and Island Villa, European. Steamer Sails 10 a.m. daily. Boat train lvs. 6th & Main, L. A. at 9 a.m. $3.10 round trip from L. A. $2.25 from Wilmington. $10 two days; $15 three days, all expense included.
TICKETS, 103 P. E. BLDG., L. A. Ph. TR 2301
"In All the World No Trip Like This"

Hotels and Apartments

...MS APARTMENTS
...o, Gramercy Drive

Hotels and Apartments

EL CHRISTIE

FRANKLIN & TAFT AVES.

Hotels and Apartments

OM THE MIRAMAR
THE PALISADES

ASSY

adena Hotels

IA'S HOTEL CONSTANCE

Steamships

Cruise Supreme
Winter Home!
FRANCONIA

COOK & SON

A ISLAND TRIP

7 Seas
RUISE
AND

STAR LINE
STAR LINE

Balmy Days as You Ride East

[enjoy the delightful trip through the picturesque Southwest and romantic Old South]

The colorful route east of Southern Pacific's *"Sunset Limited"* skirts the nation's southern border. Through California's orange lands; across fertile mesas, broad cattle ranges. Phoenix, El Paso, San Antonio, Houston, and on along the placid bayous of Louisiana to New Orleans.

"Sunset Limited," famed round the world, carries you swiftly and comfortably. Its appointments are superb; comparable to those of a fine hotel or club.

From New Orleans you can continue by train to middle west or eastern points, or by Southern Pacific steamship to New York (meals and berth on the ship included in your fare).

You can go this way and return if you wish over another Southern Pacific route—Golden State Route between Los Angeles, El Paso and Chicago; Overland Route—San Francisco, Ogden and Chicago; and Shasta Route—to Pacific Northwest and east over northern lines. A wide choice offered only by Southern Pacific.

The new Sunset Route booklet describes this inviting trip in detail. Ask for a copy and for further particulars.

See Apache Trail of Arizona Enroute.

Sunset Limited
Southern Pacific

Ticket Offices: 212 W. Seventh St. 1147 S. Broadway
Main Floor Pac. Elec. Bldg. Sixth & Main Sts.
Subway Terminal Bldg. 425 So. Hill Street Station—Fifth and Central Phone: MEt. 2000
Glendale Hollywood San Pedro Sawtelle

Glo[ri]ous Autumn Colorings!

Are Now Seen From This Mountain Wonderland. Reached in Two *Comfortable* Hours From Los Angeles.

IT'S autumn time at Mt. Lowe.

High up in the Sierra Madre mountains—above the clouds—where the changing seasons of the year mean more than just the name.

Rich tints and varied colored landscapes, colder weather, turning leaves, a great log fire.

Majestic vistas with thriving cities spotted here and there all leading to the blue Pacific ocean in the distance.

This is Mt. Lowe in autumn—Now!

Low Cost

Don't overlook this opportunity to enjoy autumn while it lasts. Don't miss these pleasures when they are at your very door.

The Big Red Cars take you to Mt. Lowe for $2.50 the round trip. Special two-day trip including meals and lodging is $7.50. Special weekly and monthly rates upon request.

Five trains daily from Pacific Electric Station, 6th and Main Streets, Los Angeles.

Mt. Lowe Tavern and cottages provide home-like headquarters for those who stop more than one day.

Telephone MEtropolitan 7400 for further information or reservations. Come this week.

Mt. Lowe
Take the PACIFIC ELECTRIC
"ALL-YEAR PLAYGROUND"

EUROPE from LOS ANGELES INCLUSIVE RATE $774.00
World-Wide Travel Bureau. 605 S. Grand.

STAGES
TO ALL POINTS
TICKETS—RESERVATIONS
PECK-JUDAH
749 SO. HILL

Los Angeles Times

FRUIT GROWERS DISCUSS LABOR

Sixtieth Convention Favors Mexican Workers

Resolution Against Those Who Urge Quota

Speakers Present Two Sides of Border Problem

STOCKTON, Nov. 17. (Exclusive) The sixtieth annual convention of California fruit growers and farmers, in its closing sessions tonight, adopted a resolution aimed at interests that advocate placing of a quota on Mexican labor immigration into California. Adoption of the resolution came as the result of a hard fight on the part of San Joaquin Valley and Southern California delegates, who joined hands.

S. Parker Friselle of San Francisco led the fight for the adoption of the resolution, which, although somewhat modified from its original wording, apparently is satisfactory to those who sponsored it. Active also in support of the resolution were Jack Prizer and Charles Knowlin of Fullerton; Dallas Gray of Fresno and C. I. Sawdrey of Los Angeles. The fight against the resolution was led by Simon Lubin of Sacramento, chairman of the Sacramento Valley Regional Advisory Council of the California Development Association and former member of the Immigration Commission. Speakers from all parts of the State voiced opinions relative to Mexican labor.

GIVES MAN POWER

"Ninety per cent of the farm labor used in California this season was Mexican," Friselle told the convention. "This Mexican labor problem is not one which we urge because it means cheap labor, but one that insures us man power.

"What will happen if the Mexican is restricted? The negro offers one outlet, but does California want a situation such as exists in many of the States east of California? Then there is the Filipino. The San Joaquin Valley needs 30,000 hands during the summer months. The problem of handling that many Filipinos would be almost prohibitive. Filipinos, like Porto Ricans, who might also be used, are not good agricultural workers. Once they get into this country they cannot be deported, for they are citizens."

He added that of a total of 1500 Porto Ricans imported for work in the Salt River Valley only ninety remained on their jobs.

"The Mexican is an alien and can be handled," he continued. "Some of the other workers mentioned are citizens and cannot be deported. The Mexican is a liability to a certain extent, but for every dollar that we spend in taking care of him, the State gets back two through his aid with our crops. He has a homing instinct that takes him south in the winter."

Friselle contended the farmers using Mexican labor recognize that the immigration and Mexican problem is a national problem and admitted that many Mexicans are bootlegged across the border and that at present the facts of the Mexican situation are unknown. He declared, however, that in a few years after the bars are put up and the inflow of Mexican labor is stopped, agricultural America will have a real problem. Competition for labor will develop, labor prices will rise and farm products prices will soar correspondingly, he emphasized.

WANT CHEAP LABOR

Simon Lubin, in arguing against Mexican labor, charged that farmers do not need or want man power. "They don't want man power; they want cheap labor," he declared.

Prizer contended that farmers can no longer get white labor, but would accept it if they could. He advocated an organized distribution of Mexican labor as it comes over the border. Farmers, he added, recognize the responsibility of taking care of Mexican labor.

Knowlin set forth that the State has provided well-kept houses for such labor; that considerable Americanization work is being done among the Mexicans and that generally both California farmers and the Mexican laborers are being benefited.

Following is the text of the resolution adopted:

"Resolved, that we recognize the tremendous importance to the State and nation of low food costs and we recommend that nothing be done to further increase the already high labor cost in farm production and that we urge a sympathetic attention to the needs of agriculture in relation to skilled agricultural labor and recommend such steps as will protect agriculture in this regard."

Another resolution approves of State standardization and certification laws being extended to include the grading of fruits and vegetables for canning purposes.

The convention also went on record as indorsing "the broad principle of fair and adequate tariff protection for American-grown and manufactured products for the purpose of maintaining American standards of living at their present high level.

Secretary of Agriculture Jardine is called upon to use every effort to prevent the entry of agricultural pests into the United States.

FARM CONGRESS OFFERS LIMITED ADMISSION PLAN

KANSAS CITY, Nov. 17. (AP) — Admission of labor from Mexico, Canada and the West Indies into the United States for limited periods under a system of registration and control to supply seasonal agricultural demands, was urged here tonight by the American Farm Congress.

Meeting Held by Commission for Study of Crime

SAN FRANCISCO, Nov. 17. (AP)—Members of the commission appointed by the Governor for the study of crime conditions in California met here today for a general discussion of the problem. The recent report of the National Crime Commission in Washington and a report from the Los Angeles Bar Association were considered.

A tentative plan to codify methods of treatment of prisoners, looking toward their rehabilitation, was discussed. It was suggested that the study of crime psychology was only a beginning.

Those present at today's conference were J. A. Johnston, former warden of San Quentin, chairman; Justin Miller, Los Angeles; W. R. McKay, Hanford; W. H. Holland, Los Angeles; W. A. Beasly, San Francisco, and Chris B. Fox, Oakland, secretary.

RED PERIL SCORED BY D.A.R.

CHICAGO, Nov. 17. (Exclusive)—It was not the roaring of the British lion but the baying of the Russian wolfhound which concerned the Daughters of the American Revolution, that avowedly 100 per cent American organization, assembled yesterday at the Hotel La Salle for its national defense meeting.

Mrs. Alfred Brosseau, National President-General, denied that the D.A.R. is backing Mayor Thompson in his Don Quixote fight against the windmills of British propaganda.

Mrs. Brosseau suggested that a more insidious, more dangerous propaganda than that aimed at by Mayor Thompson is at work in the country in the form of internationalism, in an organized effort to cripple the appropriation of money for carrying out the provisions of the National Defense Act.

"There is a vogue for depreciation just now," she said. "Atheism is being sponsored by certain active agencies. Old ideals are ridiculed and ridicule is a most effective weapon on the young. We do not want Russia's new order here."

Harry Curran Wilbur, principal speaker of the meeting, took up the theme here and delivered a long speech against the "red, pink and yellow" menace. He denounced Senator Borah of Idaho and Representative Sabath of Illinois for their agitation for a de jure recognition of soviet Russia. He hit against Jane Addams and her friends for their "sugar-syrup" pacifism. He struck at the clergy for their "soft, thin-blooded preachings." "They talk the 'hands off China' policy, 'hands off Mexico' and 'hands off Nicaragua' policy, but carrying out these policies is like shaking hands with the soviets.

"God bless England, good old England, our best friend in fighting this Red menace to civilization. Whoever throws stones at Britain is aiding and abetting the Red enemies of civilization."

GOV. YOUNG NAMES DAY OF THANKS

Thursday, 24th Inst., Set Aside Officially as Time to Observe Long Custom

SACRAMENTO, Nov. 17. (Exclusive) Asserting that citizens of California should be thankful that they are living in "a land of peace, freedom and equality of opportunity," Gov. Young today issued the annual executive Thanksgiving Day Proclamation designating Thursday, the 24th inst., as a legal holiday.

The text of the proclamation follows:

"In accordance with the long-established custom of our country, the people of the United States have set apart and designated the last Thursday of this month as a day of thanksgiving to God for the blessings which have so richly attended us and of prayer for the continuance of close blessings.

"This beautiful custom is one which every citizen would desire to perpetuate. It seems eminently fitting that we should devote one day in our respective houses of worship to rendering thanks, not only for the continuance of our material welfare, but also for the privilege which is ours of living in a land of peace, freedom and equality of opportunity.

"Now, therefore, I, C. C. Young, Governor of the State of California, in pursuance of the proclamation of the President and in accordance with the authority vested in me by law, hereby declare Thursday, the 24th day of November, 1927, Thanksgiving Day."

FRUIT RATE CUT ORDER AFFIRMED

I.C.C. Decision Affects Everything But Apples and Citrus Products

WASHINGTON, Nov. 17. (AP) — The Interstate Commerce Commission today affirmed its former decision that railroads must reduce rates on California fresh fruits other than apples and citrus products moving to the eastern half of the United States.

By the findings today railroads must make a rate on California fruit to the eastern half of the country of $1.60 per 100 pounds, to replace the existing rate of $1.73.

From California to Denver and Rocky Mountain territory the roads must fix a fruit rate of $1.50 instead of the rate of $1.62 now applying. Railroads concerned in the traffic protested the decision sharply after its announcement last July, giving notice that they intended to appeal to the courts, and the commission allowed a rehearing.

NAB SIXTEEN IN BAY CITY FOR BETTING

Police Take Asserted Stanford-California Game Pool Gamblers

SAN FRANCISCO, Nov. 17. (AP)—Charged with betting in connection with the Stanford-California football game next Saturday, sixteen men were arrested here today and tonight after what police said was an effort on the part of gamblers to resume poolroom betting, ordered stopped after the recent election scandal.

Frank Cator, one of the prisoners, was charged with a felony by accepting bets on football games. In a raid on his resort, police seized papers and memoranda said to indicate that he had been accepting bets on the gridiron classic. He was released on $250 bail.

The gambling houses were ordered closed when the grand jury began investigation of charges that voting machines had been opened during the recent municipal election to obtain information for the benefit of gamblers. The investigation still is under way.

Angelenos Lost in Fresno Flight

FRESNO, Nov. 17. (AP)—While flying to Fresno on business, Dr. Willard G. Stark and Frank J. Polak of Los Angeles became lost in a fog between Bakersfield and Fresno, they reported tonight. The pilot went above the clouds and flew by compass until he thought he was over Fresno, then went through only to discover that he was lost. He landed on a ranch seven miles from Fresno, inquired the way, then took off again and landed safely at the Fresno municipal airport.

John Schleifer of Los Angeles and Edward Stark of Beverly Hills, members of the same party, came through in another plane without mishap.

HE HATES TO LOSE HOME

KENDALVILLE (Ind.) Nov. 17. (Exclusive)—"I couldn't bear to see the old place go. I preferred prison instead." Thus Amos Snook of Swan explained today his forging of a $1000 check which he used for the last payment on the mortgage of his family home.

RED LEADER TAKES LIFE TO END PAIN

Adolph Joffe, Soviet Chief, Driven to Suicide by Acute Malady

MOSCOW (Russia) Nov. 17. (AP)—Adolph Joffe committed suicide tonight by firing a bullet through his temple. He was one of the great leaders of the soviet system, but in later years had endured much physical suffering.

During his stay in China as soviet Ambassador M. Joffe contracted a malady which the physicians never could diagnose accurately. He suffered intensely from periodic polyneuritis (inflammation of several trunk nerves,) aggravated by myocarditis and an affection of the kidneys. His pain recently had become unbearable, necessitating the use of narcotics which, however, only partly relieved his agony.

He had planned a trip abroad to take the cure next week, but the persistent pain caused mental depression under which he ended his life.

M. Joffe came into prominence as chairman of the Russian delegation at the Brest-Litovsk and Riga peace conferences. He was Ambassador to Germany, Minister to Austria and represented his country in the Far East. He had been in ill health for some time.

His latest government assignment was vice-chairman of the important concessions committee.

SKATES AND SLEIGHS OUT IN MIDWEST

Chicago Gets Promised Snow and North Dakota Reports 19 Below Zero

CHICAGO, Nov. 17. (AP) — Skating and sleigh riding were available to several States of the prairie regions as subfreezing temperatures prevailed throughout the district swept by the storm of a few days ago.

The weather man's repeated promise of snow for Chicago and vicinity was fulfilled tonight. Northern Wisconsin and Michigan were making of the snowfall that blocked roads, marooned deer hunters and closed schools during the early days of the week a source of recreation.

The lowest temperature of the Middle West was reported from Minot, N. D., where the thermometer fell to 19 deg. below zero. Devil's Lake, N. D., had a minus 16 record.

WIFE GETS DIVORCE FROM TEXAS BANKER

FORT WORTH (Tex.) Nov. 17. (AP) Division of property reported worth approximately $900,000 was made by District Court Judge Young today in granting Mrs. Glenn Halsell Yarborough a divorce from Thomas B Yarborough, Fort Worth banker and cattle man. The couple were married in 1901.

STOP DIGGING YOUR GRAVE WITH YOUR FORK!
Dr. Frank McCoy's GREAT BOOK
"The Fast Way to Health"
$3 per Copy
FOR SALE ALL DEALERS
or order direct on this Coupon
McCoy Publications, Inc.
1100 Builders' Exchange Bldg., Los Angeles, Calif.
Enclosed is $........ send me .... copies of Dr. McCoy's Book at $3.00 copy.
Name
Address
City .... State ....

PILE SUFFERERS
Get this handy tube
PAZO OINTMENT

CHICHESTERS PILLS
THE DIAMOND BRAND
SOLD BY DRUGGISTS EVERYWHERE

VERMONT IN DANGER OF NEW FLOOD

Another Storm Begins Similar to That Which Brought Recent Disaster

BURLINGTON (Vt.) Nov. 17. (AP)—Northern Vermont, still counting the cost of one disastrous flood, faced a second menace of its rivers tonight. Just two weeks from the day when a downpour of rain had set moving the worst flood in the history of the State, another rainstorm today threatened to swell the rivers to another danger point.

With the prospect of a twenty-four-hour rainfall, the Red Cross tonight sent up the Winooski River Valley, where the floods exacted their heaviest toll of life two weeks ago, warnings of possible new trouble to come. At the behest of the Weather Bureau in Washington, Montpelier, Barre, Rutland, St. Albans and other centers also were notified.

Heavy rain began in this city at 11 a.m. today and continued throughout the day and evening. No appreciable rise was noted in the Winooski River, but it was generally remarked that the storm was similar to that which ushered in the previous flood.

QUEBEC (Que.) Nov. 17. (AP)—Rising rivers, augmented by continued heavy rains during the past thirty-six hours, brought new danger of a recurrence of the floods of two weeks ago in the eastern townships of this province, reports reaching here today indicated.

MONTPELIER (Vt.) Nov. 17. (AP)—Having pledged his assistance in helping the people of Vermont to prosecute flood relief and reconstruction measures, Herbert Hoover, Secretary of Commerce, prepared today to make more extensive survey of the devastated areas.

New Tax Law to be Ignored

SAN FRANCISCO, Nov. 17. (AP)—Assessor Wolden announced today that he will virtually disregard the $1.45 tax on each $100 worth of stocks, bonds and other intangible properties until the new State law fixing such tax has been tested in court.

His policy will be based on the belief that enforcement of the letter of the new law will disrupt the stock and bond business throughout California, and was outlined after dispatches from Los Angeles announced filing of a taxpayer's suit in the State Supreme Court to compel the Assessor of Los Angeles county to assess securities according to the new rate.

MA, SIS AND BROTHER TO WED AT SAME TIME

PATTERSON, Nov. 17. (AP)—On Sunday Mrs. Cora Shurts of Stevenson will marry Edward I. Kellogg of San Francisco. At the same time Miss Uenta Shurts, a daughter, will marry Leslie McCoy, and Douglas Shurts, a son, will lead Miss Mabel M. Miller to the altar. Mrs. Shurts is the mother of ten children and says they are all red-headed.

PLATT MUSIC CO.

Douglas Colin Campbell

American Pianist

Mr. Campbell and Revela, Danseuse, are presenting a program on Friday, November 18th, at 8:15 P. M., at the

New Ebell Club Theater

This is the first important program to be offered at the Ebell's beautiful new Auditorium, and it is fitting that the piano to be used for the concert be a

KIMBALL

Mr. Campbell, one of the outstanding pianists in the West, and also a teacher of note, demands of his piano that it respond instantly to the most intensive technical demands, as well as to provide a glorious foundation for the beautiful tone colorings which characterize his playing. He finds these qualities only in Kimball.

PLATT MUSIC CO.
6614 Hollywood Blvd. 2200 Brooklyn Ave. 114 S. Pacific Blvd.
231 S. Western Ave. 4357 S. Vermont Ave. 334 Pine Avenue
Seven Stores
620-622 S. Broadway
All Seven Stores Open Evenings Until 9

FORTY YEARS OF CONTINUOUS SERVICE

Worried About Your Mortgage?

If you have a mortgage on your home coming due—or want to buy or build—it will pay you to investigate our liberal loan plan. Monthly payment loans never fall due, but are paid off in easy monthly installments and cost you less in the long run.

NO BONUSES FOR MAKING LOANS

Come in and talk with us. Ask for loan plan booklet.

SOUTHERN CALIFORNIA BUILDING AND LOAN ASSOCIATION
431 W. Fifth St. Los Angeles
MUtual 4149

USED CARS for business and family use—See today's Times Want Ads

This Afternoon

At 1:30 o'Clock

Mrs. Maybelle (Chef) Wyman

Will Conduct Her

Cooking Class

and

Food Demonstration

In the newly-finished Model Food Auditorium of the

SOUTHERN CALIFORNIA MANUFACTURERS EXHIBIT

130 South Broadway
SOUTHWEST BUILDING

(Take elevator direct to Third Floor)

Mrs. Wyman, who conducts the popular "Chef Wyman's Suggestions for Tomorrow's Menu" in The Los Angeles Times, will present each person attending the classes with a loose-leaf copy of every recipe demonstrated. Safeway Stores Binders free. Ask Hostess for these.

CLASSES EVERY TUESDAY AND FRIDAY AT 1:30

MRS. COOLIDGE NOT ON 'INSIDE'

President's Plans Can't Be Learned Through Her

Political Sharps Unable to Get "Low-down" on 1928

First Lady Acts Her Natural Self and Wins All

[Copyright, 1927, by the New York World.]

WASHINGTON, Nov. 17. (Exclusive)—Men may not be heroes to their valets and White House domestics do not talk much. Washington wonders, therefore, whether or not Presidents seem smart politicians to their wives.

While the political sharps have been wondering among themselves concerning Mr. Coolidge's 1928 intentions, aims, hopes and plans, feminine Washington has been trying to get the inside facts through scrutiny and cross-examination of Mrs. Coolidge.

The "city slickers" have set about to guess Calvin Coolidge by studying Grace Coolidge. Their discomfiture today is the best story in the national capital. She speaks freely and says what she thinks, but she acknowledges her own lack of information. Her inquisitors are just as bereft of the "low-down" as are the old guard leaders who have been putting trick questions to the President.

SHE DOESN'T KNOW

The answer Washington wants from Mrs. Coolidge is the same today as it was when she came here as the wife of a vice-president, as she was when a tragic destiny lifted her in the middle of an August night from a farm house vacation in Vermont to a first ladyship under truly trying circumstances.

Mrs. Coolidge is, as always, just her natural self.

She tells her intimates that she hasn't the slightest possible notion about her residence after March 4, 1929. If the President has any cards up his sleeve, she says, he has not tipped her off. She sees no novelty in that. She says he never tells her about such things until after they have happened. She has learned to take things as they come.

Mrs. Coolidge has let it be known that she has not asked the President whether she should make any social engagements in Washington after March 4, 1929. The farthest she goes is to say that the President has been much nicer around the house since he renounced third-term aspirations. He is far more agreeable, especially at the breakfast table, she is quoted as saying.

PLYMOUTH MAY BE HOME

On reading that the President had said he had no plans for 1929 except to "whittle a while," Mrs. Coolidge guessed that Plymouth, Vt., might be her destination on leaving the White House. Her first thought had been that they would go back to the $32.50-a-month house in Northampton, Mass.

There had been rumors that Mr. Coolidge might become president of Amherst or let his name be gilded on the door of some large law office in Boston or New York. Mrs. Coolidge has one of those exceptional dispositions which inclines her to forego guessing and be prepared for whatever the future may offer.

The President's wife could not overcome her nature, even if she were foolish enough to try. Official Washington was impressed by that at the exercises incident to the President's presentation of the Hubbard Medal to Col. Charles A. Lindbergh here on Monday night.

THEY WHISPER

Mrs. Coolidge and Mrs. Lindbergh, the "Eagle's" mother, have been great friends from the moment of their first meeting. While Dr. Gilbert S. Grosvenor, president of the National Geographic Society, was introducing the President, Mrs. Coolidge and Mrs. Lindbergh engaged in an animated though whispered conversation. They had not finished when Dr. Grosvenor concluded and President Coolidge opened his address.

Was Mrs. Coolidge willing to miss the end of that exchange and bow to the demands of dignity before an assemblage of 6000 of Washington's best-known dress suits? She was not! She would not be disrespectful by continuing the conversation. She did manage to borrow a pencil. Throughout the address by the President and that of Col. Lindbergh she and Mrs. Lindbergh passed scribbled notes back and forth. At times they giggled like a couple of schoolgirls. It was Grace Coolidge being herself and winning new plaudits from a Washington which has been toasting her since it was privileged to know her.

Asserted Rum Baron Freed by Federal Jury

SEATTLE, Nov. 17. (AP)—Roy Olmsted, charged by prohibition officers with being the "rum baron" of the Pacific Northwest, was acquitted by a jury in Federal Court here today on a smuggling indictment which was based on his asserted liquor operations.

Olmsted was specifically charged with bringing 240 cases of liquor into the United States illegally, evading customs laws.

He contended that the liquor in question was the property of Alfred M. Hubbard, suspended dry agent who was working as an undercover officer of the prohibition forces at the time Olmsted and others were arrested at Woodmont Beach, Thanksgiving Day, 1925.

Olmsted is appealing to the United States Supreme Court on one conviction of liquor conspiracy and has two conspiracy indictments hanging over him. Olmsted failed to appear for trial several weeks ago when fourteen other defendants were convicted in the "second Olmsted" case.

Fear Felt for British Flyers

LONDON, Nov. 17. (AP)—Much anxiety was felt this afternoon for the safety of Capt. R. H. McIntosh and Bert Hinkler, who are overdue on their flight to India. No word has been heard from the men since their start on Tuesday at 1:10 p.m.

It was estimated that their fuel supply would be exhausted by 11:30 a.m. this morning, London time, and it is therefore considered certain they have come down somewhere.

Capt. A. J. Barnes, one of the backers of the flight, says he has become much concerned. The fears are expressed they might have landed at some forsaken spot such as the Afghanistan wilds in the Himalayan region, escape from which would likely prove extremely difficult.

WAVE-LENGTH PLANS PRAISED

Delegates to International Radio Meet Pleased

Double Advantage Sighted in Allocation

Needs of Broadcasters and Amateurs Met

WASHINGTON, Nov. 18. (AP)—The allocation of wave lengths to the various radio services worked out by the International Radio Conference will assure the present parley a place in the history of wireless utilization, in the opinion of many delegates.

They believe that the plan evolved has the double advantage of rigidly confining long-wave services to separate frequency bands—thus avoiding the interference which has rendered long-wave communications so difficult in late years—and of subjecting the short waves to a looser allocation in which their uses are not so closely defined. Such a policy is desirable, they say, because the utilization of short waves still is in an experimental stage, while that of long waves is understood well.

The chief problem confronting the conference was how to satisfy the needs and demands of broadcasters and amateurs. First efforts at convincing European countries of the advisability of changing their broadcasting frequencies so as to keep them within certain well-defined limits met with stiff opposition.

EXCHANGE OF VIEWS

Frank exchange of views soon brought complete agreement on both points. As now arranged, broadcasting will be restricted to the frequencies between 1875 and 1550 meters and between fifty-four and 280 meters wave length. In addition to allow European broadcasters now operating on other frequencies to change their wave lengths without undue hardships, it was agreed to permit broadcasting on frequencies between 130 and 1340 meters wave length for a period of one year after the ratification of the convention. Broadcasters also were allotted numerous narrow bands in the short wave category for long-distance operation. Amateurs were allotted several narrow wave bands evenly distributed over the short-wave categories.

The allocation to services between fixed land stations—point-to-point services—and between moving stations—mobile services, including ship and aircraft communications—is roughly as follows:

Point-to-point: 30,000 to 3000; with fifteen narrow bands evenly distributed over the short wave range between 175 and 14 meters; mobile: 9725 to 1875; 950 to 545; 200 to 175, with seventeen narrow bands evenly distributed over the narrow wave length category.

SOME KEPT IN RESERVE

In addition wave lengths were reserved for radio beacons, distress calls, weather reports and for the exchange of information used for the detection and arrest of criminals.

The wave bands measured in meter wave lengths allotted to amateurs are: 200-150; 85-75; 42.8-41; 21.4-20.8; 10.7-10; 5.35-5.

In addition to the exclusive use of these brackets the convention permitted amateurs to correspond internationally provided the internal legislation of the corresponding countries allowed such practice.

The amateur wave bands were distributed over the whole short-wave range so as to insure that amateurs will be able to carry out their experiments at all hours of the day. Plurality of various wave bands for this purpose was dictated by the fact that short waves are influenced by seasonal and hourly coefficients in their carrying capacity.

Judge Restrains Interference in Mine Operation

INDIANA (Pa.) Nov. 17. (AP)—A far-reaching temporary injunction against the United Mine Workers has been granted by Judge Langham of the Indiana County Court to the Rossiter Bituminous Coal Corporation, it became known today.

The injunction restrains the union and its members from interfering with nonunion miners going to and from work at the Rossiter mine; from picketing, parading, loitering, assembling or congregating around the company's property; from operating or maintaining automobile parades near the mine and from erecting or maintaining billboards asking nonunion men to stay away from work. The union members also are restrained from congregating about the Magyar Presbyterian Church while employees of the company are attending services.

Dry Agent Held in Raid Killing

SOUTH BELOIT (Ill.) Nov. 17. (AP)—John J. Beyer, 34-year-old "liquor sleuth," has been held without bail to the grand jury following the death of William Petroff whom he shot yesterday while seeking evidence of bootlegging in the Petroff home.

Beyer, not a sworn dry agent but one who earned a commission for each conviction obtained on evidence he supplied, said the shooting was accidental; that his pistol was discharged when Petroff lurched at him, trying to knock from Beyer's hand the glass of home brew which Beyer had bought from John Ray, bartender.

Following the shooting, Beyer handcuffed Ray and took him to police headquarters. The wounded Petroff, shot in the abdomen, was on the kitchen floor where he had fallen. Beyer reported the shooting to the police, and Petroff was taken to a hospital where he died.

Mate of Spirit Bride Loses Suit

WICHITA (Kan.) Nov. 17. (AP)—Suit of John Seybold, an aged farmer, to recover $7000 from Mrs. Nellie Moore, a medium, for money and property he turned over to her on the instruction of a ghostly adviser, was thrown out of District Court here today.

Judge Alexander ruled that Seybold had no case because he made a compromise settlement with Mrs. Moore before coming into court.

Seybold testified at the trial that he took a spirit bride named Sarah at one seance conducted by Mrs. Moore. "Sarah" became one of his financial advisers, he said.

J. W. Robinson Co.

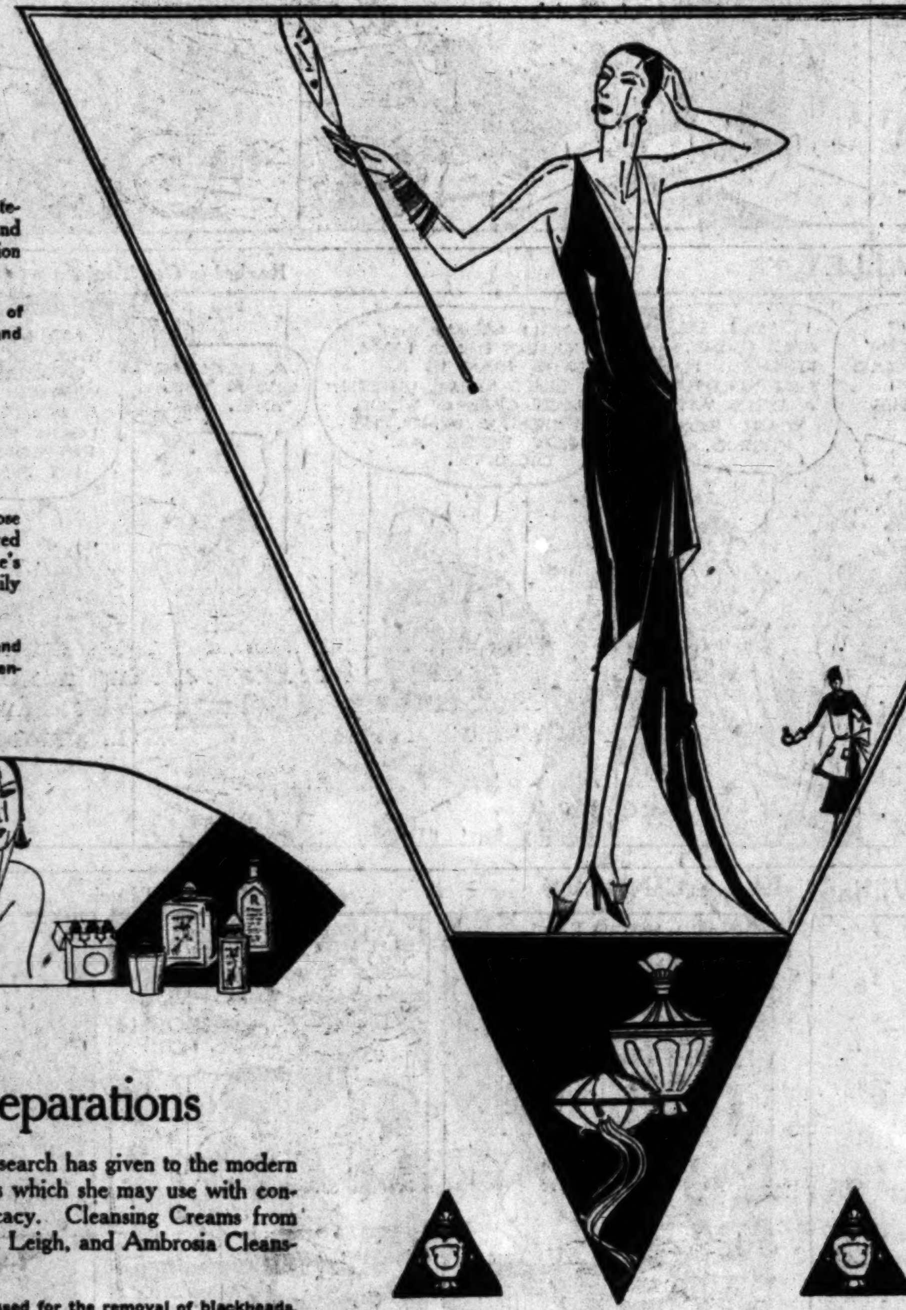

For the Care of the Hands

HANDS may be made immaculately soft and white, smooth and lovely, if one takes ordinary precaution and uses such aids as these:

Alabastrine, Robinsons' Benzoin of Honey and Almonds, Pate Agnel and Sullivan's Quince Lotion.

For the Nails

BEAUTIFUL Nails are those which are healthy and well cared for, reflecting the daintiness of one's person. Their perfection lies in daily care and in these preparations:

Peggy Sage Rose Petal Enamel and other Peggy Sage products and Twentieth Century Toning Cream.

Exclusive Preparations

EXCLUSIVE to J. W. Robinson Co. are the preparations of Elizabeth Arden and 20th Century.

A practically complete line of the preparations of Marie Earle, Anna D. Adams, Leigh and La Charme (besides these exclusive to J. W. Robinson Co.) are to be had in the Toilet Goods Section.

FIRST FLOOR

Dentifrices

DR. PIERRE'S Dentifrice, made in France, affords a pleasing antiseptic mouth wash in tablet form and is easy to use. Floris, a rose and violet mouth wash, perfumes the breath.

Odol and Elixir de Guerlain are other beneficial preparations of similar nature.

Facial Preparations

PROLONGED scientific research has given to the modern woman creams and lotions which she may use with confidence in their purity and efficacy. Cleansing Creams from Elizabeth Arden, Marie Earle, Leigh, and Ambrosia Cleansing Tonic are recommended.

Amandine and Dermatone are used for the removal of blackheads. La Velouty to be used instead of powder, does not rub off or soil the clothing. Lait Candes is effective for preventing freckles and tan.

Expressive Perfumes

A GLANCE at the entrancing vials and containers of intriguing perfumes which line the lighted transparent glass shelves of the Perfume Section at J. W. Robinson Co. reveals a delightful freedom of choice. Here are elusive and haunting odors to suit every caprice of fancy and every mood.

There are perfumes from Guerlain, Gabilla, Elizabeth Arden, Caron, Ciro, Rosine, Rigaud, Chanel, Worth, Coty, Ybry, Roger and Gallet, Lerys, Patou, Floris, Corday, D'Orsay, Madhva, Molinard Jeane, Fontanis, Lanvin, Barbier, Armand, Le Grand, Morny, Pleville, Lydes, Rafin and Callot Soeurs.

FIRST FLOOR

Doraldina's Allura

ALLURA is a make-up cream which imparts a natural-looking, soft finish to the skin which is very flattering. It is mildly antiseptic, helping to remove blemishes as well as to cover them, and serves as a lasting and becoming powder foundation.

For evening use it is particularly satisfactory.

Cleansing Tissues

CLEANSING Tissues imported by J. W. Robinson Co. from Japan are soft and absorbent, providing a sanitary and easy means of removing cold cream and other make-up from the skin. They may be had in small and large packages.

For Beauty

PRACTICALLY EVERYTHING THAT ONE CAN IMAGINE WHICH LEADS TO THE ACHIEVEMENT OF BEAUTY IS TO BE HAD IN THE TOILET GOODS SECTIONS AT J. W. ROBINSON CO. BECAUSE OF THE DIFFICULTY WHICH MANY EXPERIENCE IN KEEPING INFORMED ON THE EXCELLENT PREPARATIONS WHICH ARE BEING BROUGHT OUT CONSTANTLY, J. W. ROBINSON CO. TAKE THIS MEANS OF MAKING THOSE PEOPLE FAMILIAR WITH THEIR NAMES.

SYSTEMATIC USE OF THESE REFRESHING CREAMS, LOTIONS, POWDERS AND PERFUMES WILL BRING UNLOOKED-FOR CHARM AND RESTORE NATURAL BEAUTY.

FIRST FLOOR

Lelong's Perfumes

THE famous designer, Lucien Lelong, seeking to correspond color with perfume, has created three distinct scents which he calls A, B and C.

A is the odor counterpart of red, a deep, rich scent for evening. B is a joyful essence, the color of blue for afternoon. C corresponds to yellow and is suitable for sports surroundings.

Solid Perfumes

TINY decorated containers imported by J. W. Robinson Co. from Grasse contain perfumes so highly concentrated into solid form that a tiny speck gives off a rich, full perfume. They are of convenient size for carrying in the purse.

Fluide d'Or for Blondes

BLONDE Hair takes on new lustre and life and retains its lovely color with this "Fluid of Gold" from France.

It is not injurious to the hair and is not a shampoo, but makes the hair doubly beautiful and light.

Preparations for the Bath

A DASH of Bath Salts will transform hard water into soft, making a delicately scented bath which leaves the skin invigorated and satiny.

These well known makers have sent their products: Elizabeth Arden, Floris, Houbigant, Bromley, Morny, Piver, 4711 and Roger & Gallet and Robinsons' Bath Cubes made in England. Aromatic Pine Salt Capsules contain the original extract of pine needles from the Black Forest in Germany.

Bath Dusting Powders to give the final dainty touch may be chosen from Elizabeth Arden, Coty, Houbigant, Roger and Gallet, Yardley, D'Orsay, Lerys, Woodworth, Piver and Rigaud.

Horsehair Bath Straps and Mitts imported from England are beneficial to start a glow of warmth after the cold shower.

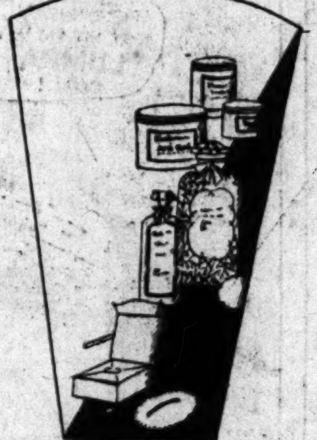

Caron's 'Sweet Peas'

A DELICATE yet penetrating scent which wafts the odor of a dew-drenched garden of sweet peas has been captivated by Caron in his new perfume which he calls "Pois de Senteur de Chez Moi Caron"—Sweet Peas from my own Garden.

The package is tall and slender suggesting dignity in its modernistic lines. It may be secured in various sized bottles and is delightful for gift purposes.

Hair-A-Gain Shampoo

A STIMULATING treatment for the hair and scalp and one which corrects practically every hair ailment, is Hair-A-Gain.

It thoroughly cleanses the scalp, awakens circulation and restores the natural color and lustre to the hair. It is also beneficial in preventing dandruff and falling hair. This preparation consists of a paste which penetrates to the roots of the hair and a shampoo with which the paste is removed.

FIRST FLOOR

Toiletries for Men

MEN who appreciate the niceties which lead to perfection of personal appearance will be pleased to find many toiletries at J. W. Robinson Co. imported especially for their use.

Schick Repeating Razors, Rolls Razors, Imported Shaving and Military Brushes, Shaving Soap in Wooden Bowls, Guerlain's Vegetal, Lait du Docteur Pierre Contre Le Feu du Rasoir and others are suggested.

FIRST FLOOR

Bath Bowls

BOWLS of wood or of shining metal filled to the brim with fine soap are delightful luxuries for the bath.

Because of their size they will outlast many smaller cakes of soap. Guerlain, Morny and Yardley are a few of the makers.

FIRST FLOOR

Elizabeth Arden

IN the Orchid Salon on the Seventh Floor, daily, women are finding new beauty and rejuvenation in the Muscle-Strapping, Skin-Toning Treatments of Elizabeth Arden.

These treatments are identical with those given in New York, London, Paris and other principal cities of the world. They keep the skin smooth and fair and the curves of the neck firm and young.

SEVENTH FLOOR

Fragrant Soaps

REALIZING that the choice of soap is as important as any other phase of beauty culture, J. W. Robinson Co. have assembled those which are known for their purity, texture and fragrance.

From Morny, Guerlain, Yardley, Elizabeth Arden, Marie Earle, Houbigant, Fougere Royale, 4711, Floris, also Robinsons' Cold Cream Soap.

1' FLOOR

CHEERFUL CHAFF

BY TIMES READERS

WRITE FOR THE "MOVIES" AND WIN CASH PRIZES

The Los Angeles Times produces a popular fun reel called "Cheerful Chaff," consisting of the twelve best jokes submitted weekly by readers. Twelve $1 prizes are awarded each week, the names and addresses of winners together with prize-winning jokes appearing on the screen.

Everyone is invited to send jokes. No formal letter is necessary. Just jot down your jokes, as many as you wish, sign your name and address and mail to "Cheerful Chaff Editor," Los Angeles Times. Jokes for the screen must not exceed thirty words.

Meritorious jokes too long or otherwise not adapted for screen use, are accorded a place of honor on The Times comic page, receiving a souvenir of acknowledgment.

THEATERS SHOWING "CHEERFUL CHAFF"

APOLLO, *Hollywood*
CALIFORNIA, *Huntington Park*
ALVARADO, *710 South Alvarado*
HOLLYWAY, *1624 Sunset Boulevard*
OLYMPUS, *2041 East First Street*
LINCOLN, *Glendale*
WILSHIRE, *221 South Western*
CABRILLO, *San Pedro, Cal.*
STRAND, *Pasadena*
REX, *Bakersfield*
WESTERN, *3928½ South Western*
RAMPART, *2625 Temple street*
STRAND, *San Pedro, Cal.*

Seven-year-old daughter (at glove counter:) Mother, buy me some gloves.

Mother: These are ladies' gloves, dear!

Daughter: The sign says "kid gloves."

Mrs. C. G. Flammer, 1107 Dunsmuir avenue.

Teacher: Billy, why do they build bridges?

Billy: To let the rain go under.

Mary Gross, 4195 Third avenue.

Mary: When I grow up, I'm gonna have lots of children.

Helen: I'm not. I'm gonna marry a bachelor.

Leslie Eagle, 716 North Soto street.

Little girl after taking her first automobile ride: "Oh, mother, we went twice as far as possible, in half the time it takes."

C. A. Closser, 115 East Fifth street, Long Beach.

Sam: I jus' los' a lot o' money on a presidential hoss.

Johnson: Why presidential?

Sam: It did not choose to run.

Nathan Dix, 319 East Nutwood, Inglewood, Cal.

Heard over the phone: Is dis de white woman that wanted de colored lady to wash fo' her?

Maude H. Brenton, 2016 Halldale avenue.

Prisoner: It is difficult to see how I can be a forger. Why, I can't sign my own name.

Judge: You are not charged with signing your own name.

Emma L. C. Wilson, 925 East Valnett avenue, Arcadia, Cal.

"What is your greatest wish, doctor, now that you have graduated."

Young doctor: To put "Dr." before my own name and "Dr." after other people's names."

C. O. Fait, Fellows, Cal.

Collegiate telegraphed his dad: Where's the money I wrote for?

Dad wired: In my pocket.

Mabel Richmond, 4949 Highland View.

THE GUMPS

The Law Must Rule

By Sidney Smith

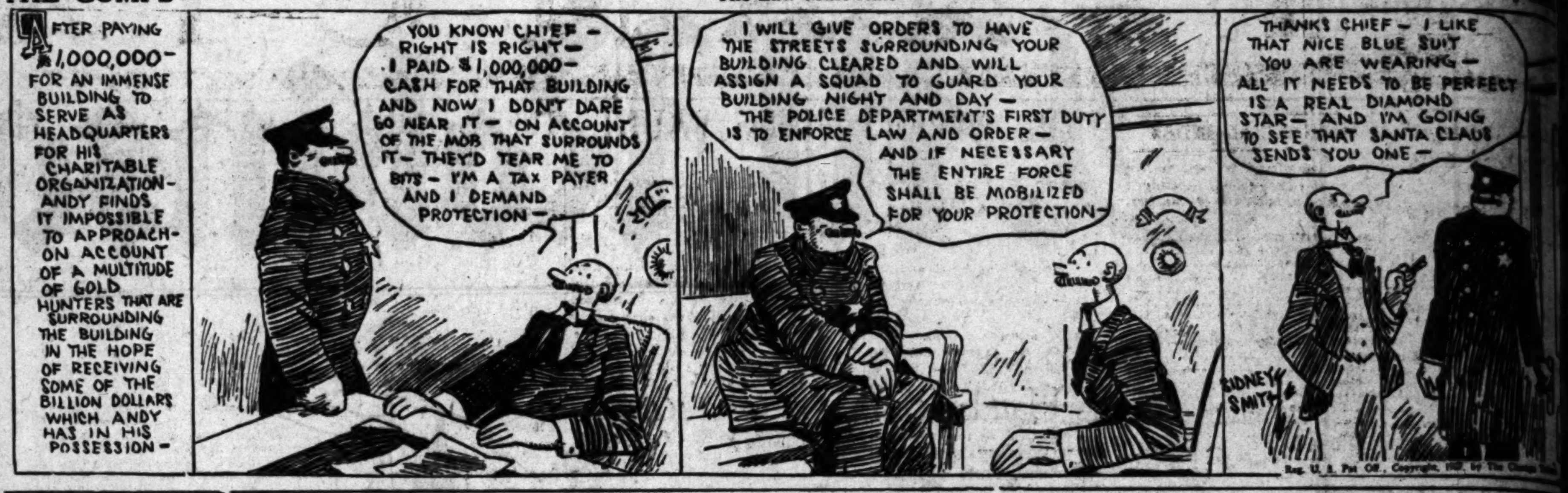

GASOLINE ALLEY

Rachel is Out Tonight

Difficult Decisions

By Gluyas Williams

(Copyright, 1927, by The Bell Syndicate, Inc.

ELLA CINDERS

Real Good Luck

By Bill Conselman and Charlie Plumb

WINNIE WINKLE, THE BREADWINNER

Winnie Meets the Leading Man

REG'LAR FELLERS

Probably Soft Coal

By Gene Byrnes

MOON MULLINS—

The Happy Medium

HAROLD TEEN

Safety Being the First Requisite

FINANCIAL

FINANCIAL INDEX

The following index will be found convenient for quickly locating information in this issue of The Times:

	Page
Bank clearings	14
Bond quotations	14
Business News	11
Citrus fruits	14
Cotton	12
Coffee	12
Eggs, poultry (butter and eggs)	14
Flaxseed	12
Foreign exchange (money)	14
Grains	13
Live stock	15
Metals	12
Naval stores	12
Oil Field News	15
Produce, Los Angeles	13
Sugar	15
The Investor	12
Wall Street Paragraphs	12
STOCKS—	
Boston	14
Chicago	14
Los Angeles	14
New York Stock Exchange	13
New York Curb	14
New York Times averages	15
Salt Lake	14
San Francisco	12
Standard Oils	14

BANKS AND OILS LEAD PRICE RISE

Giannini Issues Advance Further; Edison Common Also Moves Higher

Stock prices on the Los Angeles Stock Exchange yesterday were generally stronger, the general advance being led by the bank and utility groups. Giannini issues led the activity. Bancitaly Corporation advanced to a new record high at 123 and closed a point net higher at 122½, while Bank of Italy closed 3-4 of a point up at 217, after touching 219 in the early trading. Bank of Italy rights added a fraction to 7 7-8.

Los Angeles-First National was also stronger, advancing to 99½ and closing a point net higher at 99 1-4. Union Bank and Trust Company was unchanged with sales at 225. United Bank and Trust Company of San Francisco receded in the unlisted division to 187 and was off a point at the close to 189.

Southern California Edison common rallied to 40 3-8 and closed 1-4 net higher at 40 1-8. Edison 5½'s were off a fraction to 24, but the other preferred issues held firm. San Joaquin Light and Power 6 per cent preferred added ½ point to 102. Los Angeles Investment advanced 5 cents to 2.90, and Hal Roach preferred was up ½ point to 23½.

Richfield was again the feature of activity in the oil list. The stock advanced to a new high on the present movement at 24 7-8 and closed fractionally net higher at 24 3-4 on a turnover of 2255 shares. California Petroleum also added a fraction to 23 3-4. Union Oil was unchanged, but Union Associates and Standard each lost 1-4 to 43 3-4 and 56, respectively. Shell was off ½ point to 26 3-4. Gilmore receded 1-4 point to 3 3-4.

Sunnyside Consolidated led the mining activity with an advance of 3 cents to 16, receding to a close at 13½ for a net gain of ½ cent. The volume totaled 70,000 shares. United Eastern added a cent to 46 and Comstock Silver was off ½ to 6½. The balance of the list was unchanged. Bonds were sold to the par value of $163,000.

Mortgage Head Denies Rumor; Board to Decide

Morgan Adams, president of the Mortgage Guarantee Company, yesterday denied any knowledge of the influences behind the rise of the company's stock on the Los Angeles Stock Exchange. The business has materially improved this year, he said, but whether any part of the improvement will be passed on to the stockholders beyond the regular return is a question that will not be decided until the next meeting of the board of directors. The board will meet on December 6.

Rumors current in the stock market state that the company will either offer rights to stockholders, or increase the cash dividend rate. From a low of 138 3-4 this year the stock has sold up recently to a high of 155 on a small volume of transactions.

The volume of business this year will probably double the record of last year, Mr. Adams said. Net earnings are expected to show a gain of about 2 per cent.

London Daily Radio

BY ARTHUR W. KIDDY

[Copyright, 1927, New York Evening Post, Inc.]

LONDON, Nov. 17. (By Wireless)—Markets were steadier but quieter today. Some realizing in industrials occurred. Speculative sections were generally quiet.

The demand for Brazilian bonds was maintained. Dealings began on the new Kenya loan at a quarter premium. The subscription list for £5,000,000 sleeping-car trust issues has not been closed yet.

It was reported that Gulbenkian's 5 per cent interest in Turkish petroleum was to be sold to a new company but not until after the settlement of the question of American participation in the Iraq field.

Active financing of new greyhound race courses and film companies continues.

At the close the markets were quiet and affected by realization previous to the settlement. America's cessation of sales of dollars occasioned an easing of sterling which closed at 4.87 1-2.

Foreign Banker Leaves

Dr. G. Adolph Frick of the Banque Nationale Suisse of Zurich, Switzerland, was a caller yesterday at the Los Angeles-First National Trust and Savings Bank. He has just completed a tour of the United States, studying economic conditions, and will leave today for New York, en route to Switzerland to become assistant to the governor of his bank.

OIL EXPERT FINDS FAULT

Joseph E. Pogue, in Harvard Address, Not Hopeful of Early Solution; Criticises Business Practices

BY EARLE E. CROWE

Joseph E. Pogue, oil economist and author of "Petroleum," is the most recent commentator to toss his views into the arena of discussion on the problems of the oil industry. One more contribution to the list cannot do any harm, and his one is packed with a few ideas that may encourage a little more thinking along conservative lines. Mr. Pogue is not one of those who look for an early solution.

The executives of the oil companies are accused by Mr. Pogue, in an address made last week at Cambridge before the Harvard University committee on economic research, of unsound business practices. They have not learned, he believes, to think in terms of dollars instead of barrels.

BEARISH FORECAST

Panaceas to alleviate the ills of the industry will not do the trick, he adds, and he refrains from offering any suggestions along this line. But he does say that the issue is economic control, and the problem of economic control will squarely confront the industry during 1928. And then Mr. Pogue concludes with the significant statement: "We doubt if the problem can be fully solved, at least not quickly or easily."

Certainly this final statement is not encouraging to those who have predicted that the turn in the industry is just around the corner. Mr. Pogue, in fact, includes these prophets among those he criticises for the failure to understand the changing character of the business and the need for a new set of business practices.

In leading up to his charge that the oil men have been guilty of obtuseness, this oil economist points out that the industry has been passing through an unprecedented era of improvements in technology without corresponding progress in the art of economic control. For the reasons responsible for the failure to apprehend the true state of affairs, he lists the following ideas, which he says have proved to be unsound:

ILLUSIONS NAMED

"The illusion that the storing of crude oil is a profitable undertaking; the dogma that an oil lease under no circumstance should be permitted to suffer physical drainage; the idea that extremely high prices are just around the corner ready to compensate for all the competitive excesses of the moment—in short, thinking based upon incorrect premises and giving rise, under competitive stress, to unsound business practices. The oil man has not yet learned to think in terms of dollars instead of barrels."

Of especial interest in Southern California is the citation by Mr. Pogue of the Signal Hill deep drilling campaign as one of the illustrations of the lack of economic foresight.

"At the present time," he says, "in the Long Beach pool in California, a competitive drilling campaign is under way, with a 6000-foot horizon as its objective. Wells of this depth cost $120,000 each, and the oil commands a market price of $1 a barrel. Here, again, it seems probable that the operators are acting now and will do their thinking later."

Some of these observations may be distasteful to the industry, yet it is frequently true that the comment that stings carries a grain or two of truth.

Railroads Look for Decrease in Net Earnings

NEW YORK, Nov. 17. (AP)—Despite the attainment of the greatest operating efficiency on record, railroads expect a decrease of earnings this year in comparison with 1926, it was reported today at the annual meeting of the American Railway Association.

Inability of the roads to reduce expenses in the same ratio as the falling of revenues was held responsible by the Bureau of Railway Economics for the expected decrease. Rising wages and falling volume of both freight and passenger traffic were cited as factors which maintained expenses at the 1926 level.

Net operating income of Class 1 railroads for the first nine months of this year, it was reported, was $83,000,000 below the same period of 1926. Freight traffic showed a decline of 1 per cent, and passenger traffic reached the lowest volume since 1916.

Increased wages added $60,000,000 to the 1927 pay roll, the report stated, and while taxes were slightly reduced, the reduction was smaller than the decline in revenue and the ratio of taxes to revenue now is at the highest point ever recorded.

Powell Chosen Rail Line Head

NEW YORK, Nov. 17. (AP)—L. R. Powell, Jr., 43 years of age, vice-president and controller of Seaboard Air Line Railway, today was elected president of the company to succeed the late S. Davies Warfield. Robert L. Nutt, vice-president and treasurer, was elected chairman of the board, a post also held by Warfield. Both men were former railroad clerks.

Powell is a Virginian by birth and becomes one of the youngest railroad presidents in the country. Entering the employ of Seaboard in 1902 as a clerk in the office of the auditor of passenger accounts he worked his way through the comptroller's office and in 1918 became associated with Warfield in the management of the road's corporate affairs. In the last few years he had been associated closely with Warfield in expansion and development of the railway system and its territory.

PAN AMERICAN OFFERS SAN DIEGO ROAD BONDS

Pan American Investment Company will offer this week $250,000 San Diego county road district improvement No. 45 7 per cent gold bonds, priced to yield 6.15 to 6.50 per cent. The bonds, which are a direct tax levy, are exempt from personal property tax in California and Federal income tax. They are issued on the residential district situated along University avenue, midway between San Diego and La Mesa.

RESOURCES OF NATIONAL BANKS GAIN

Aggregate of Nation and Possessions Greatest in History of Country

WASHINGTON, Nov. 17. (AP)—Resources of national banks in continental United States, Alaska and Hawaii on October 10 aggregated $27,213,824,200, the largest amount ever reported to the Comptroller of the Currency.

The resources exceeded by $631,881,000 those reported June 30, last, the date of the previous call, and were $1,529,975,000 above resources reported last December 31.

Loans and discounts reported on October 10 amounted to $14,366,926,000, representing an increase over June of $411,230,000. Investments in United States government securities showed $2,675,542,000, an increase since June of $79,364,000. Balances due from correspondent banks and bankers totaled $4,275,517,000, showing a decrease of $45,005,000 since June.

Paid-in capital stock of $1,499,384,000 was $25,211,000 in excess of the June figures. Surplus and undivided profits aggregated $1,844,511,000, and were $79,145,000 more than in June.

Liabilities for outstanding circulating notes amounted to $649,886,000, which were $1,606,000 less than reported in June. Deposit liabilities of $22,287,238,000 exceeded by $512,115,000, the amount reported in June.

Broker Permit Withheld From Nevada Concern

The Stock and Bond Guarantee Company, a Nevada corporation engaged in Los Angeles in the business of lending money on stocks, yesterday was denied a broker's license by J. M. Friedlander, Commissioner of Corporations.

In denying the application, Commissioner Friedlander gave as his reasons that he was not satisfied with the good business reputation of the applicant and of its officers; that the applicant and the officers have violated a provision of the Corporate Securities Act in selling, offering for sale and negotiating for the sale of securities without having first obtained a broker's certificate, and that the applicant and its officers have engaged in fraudulent transactions.

The commissioner also pointed out that two individuals connected with the Stock and Bond Guarantee Company were under indictment by the grand jury of Los Angeles county and were awaiting trial on several felony charges, and further that another member of the company had previously been denied a broker's license by the department.

It also was pointed out by Commissioner Friedlander that the plan of business as being operated by the company was somewhat similar to that of several other companies lending money on securities that resulted in severe losses to the public through defalcation of officers of the other concerns.

The Stock and Bond Guarantee Company, according to its application for a license, proposed to loan borrowers up to 60 per cent of the market value of securities and give the borrower a bond to insure the delivery of a similar number of shares when the loan was repaid. The contract, however, permitted the lending company to sell the securities deposited as collateral on its election. The commissioner pointed out that the surety company furnishing the bond also was without a permit from the department.

Piano Concern Gets Receiver

NEW YORK, Nov. 17. (AP)—Equity receivers were appointed today for the Welte Company, Inc., makers of the Welte-Mignon piano and organ, at the company's own request. Officials of the corporation explained that the receivership was "in the best interests of shareholders and creditors," and that a plan of reconstruction now ready would enable the company to liquidate all its obligations.

Net assets of the company, G. W. Gittins, a member of the board of directors, said, total $2,000,000, with liabilities of less than half that amount. Recently, he said, the corporation absorbed the Welte-Estey Corporation, and its six subsidiaries in New York, Philadelphia and Palm Beach, after those companies had paid off their obligations to a current monthly basis.

Peach Growers Look to Future

SACRAMENTO, Nov. 17. (AP)—Wells A. Sherman, chief of the division of markets of the Department of Agriculture, today called a conference of canning peach growers of the State to formulate a program for use as a basis for a detailed plan looking toward a more satisfactory handling of the canning peach crop in future years. The conference will be held here Tuesday.

Mr. Sherman has announced that many proposals have been presented for solving the unsatisfactory situation now existing in the industry and that these suggestions will be offered for discussion. Mr. Sherman also has been making a quiet study of the situation and will present the facts he has accumulated.

TURKEY PRICES TO RUN HIGHER

Thanksgiving Bird Will Cost About 60 Cents a Pound

Wholesalers Contracting for Approximately 300 Tons

Expect Christmas Quotations to Rule at Lower Level

Housewives of Los Angeles and vicinity who contemplate serving turkey for the Thanksgiving dinner will have to pay approximately 60 cents a pound this year, according to a statement made yesterday by the Produce Exchange of Los Angeles. This is from 3 to 5 cents higher than the price paid for Thanksgiving turkeys by the consumer last year.

Local wholesalers are contracting for the supply for the Thanksgiving trade at an average price of 50 cents a pound in carload lots. These dressed turkeys will in turn be sold to the retailers at approximately 55 cents a pound.

It is estimated that thirty carloads, or 600,000 pounds, of dressed turkeys have been contracted for by wholesalers of Los Angeles from farmers of Texas, Oklahoma, Kansas, Oregon, Montana and Utah to supply the Thanksgiving trade here. Last year wholesalers shipped in approximately forty carloads for the Thanksgiving trade, but ten cars went into storage for the Christmas and New Year trade.

The quality of the birds this year is not up to normal, the exchange reports due to unseasonable weather in the turkey growing sections. They are smaller and not as fat as a year ago. Consequently, the Thanksgiving movement will constitute only what is necessary to meet the current need. It is believed that prices will be lower and quality improved for the holiday trade.

Very few local birds will be ready to market for the Thanksgiving trade. The local crop this year will, however, be ready for the Christmas trade.

During the past two weeks approximately 500 carloads of dressed turkey, representing 10,000,000 pounds of Thanksgiving meat, moved out of Texas into markets of the East, North and West. Although the movement is said to be the largest in several years, 65 per cent of the 1927 crop is left for the Christmas and New Year trade.

Cutten Elected New Member of Baldwin Board

PHILADELPHIA, Nov. 17. (AP)—Arthur W. Cutten of Chicago was today elected as the third new member of the board of directors of Baldwin Locomotive Works. Recently Fred J. Fisher and Clarence R. Bitting of Detroit, representing Fisher Brothers, were invited to be members of the board, and their formal election took place today.

Dr. Thomas G. Ashton, resigned as a director because of ill health, and his son-in-law, Joseph N. Ewing, a Philadelphia lawyer, was elected in his place.

The regular semiannual dividend of 3 1-2 per cent on the common and preferred stocks were declared.

The election of the three directors today completed the organization of the board of directors as a result of the recent struggle of the Fisher Brothers to be represented in the management of the great locomotive works.

Bay City Bank Extends Chain

SAN FRANCISCO, Nov. 17. (AP)—Purchase of the Lodi National Bank by the French-American Corporation for the United Bank and Trust Company was announced by the latter institution here today. The Lodi National Bank has capital stock of $400,000 and a surplus of $100,000. Its deposits are $2,650,000 and its total resources $3,615,000. The bank will operate as an independent unit of the United Bank and Trust Company until further announcement.

The French-American Corporation also announced the purchase of the First National Bank of La Habra, and its related savings bank, the Citizens' Commercial Bank, both under the same management. La Habra is in the northern part of Orange county in a prosperous farming and citrus section, and is also an oil producing center. This bank will operate as a separate unit of the United Bank and Trust Company for the present, officers of the bank said.

Bolsa Chica Oil to Seek Listing

Application is expected to be filed this week by the Bolsa Chica Oil Company of California for listing of the company's class "A" and class "B" shares on the Los Angeles Stock Exchange. The company's old capital stock was listed on the local board, but was taken therefrom pending the reorganization of the company.

Bolsa Chica has an authorized capitalization of $5,000,000, divided into 5,000,000 shares of $1 par value. Of this, 4,000,000 shares are designated as class "A" stock and 1,000,000 shares as class "B" stock. The first 8 per cent earned and declared as dividends is payable to class "A" holders, and the class "A" and class "B" holders participate equally in dividends above 8 per cent. Dividends on class "A" stock become cumulative after July 1, 1928.

TWO NEW YORK BANKS MERGED

NEW YORK, Nov. 17. (AP)—A merger of the Hamilton National Bank with the Interstate Trust Company has been approved by directors of both institutions and awaits ratification by stockholders. The new name will be Interstate Trust Company. The consolidation gives it seven branches with resources exceeding $50,000,000. The exchange basis will be six Hamilton units for 5 1-2 shares of Interstate Trust.

STEP IN RIGHT DIRECTION

Omission of "All Sold" Clause from Advertisement of Bond Wholesaler Generally Approved

BY PAUL WILLARD GARRETT

[Copyright, 1927, by New York Evening Post, Inc.]

NEW YORK, Nov. 17.—Deletion of the "all sold" clause in a new issue advertisement this week by one of Wall street's oldest houses, Goldman Sachs & Co., is new recognition from an underwriter that what counts most in the business is not a full subscription by dealers but distribution to consumers.

For as long as anybody can remember Goldman, Sachs & Co., like many others, has accompanied its advertisements of new offerings with a clause in substance as follows: "All bonds having been sold, this advertisement appears as a matter of record only." What they meant and what almost every underwriting house means by the phrase is that the issue has all been taken by the dealers. It does not necessarily mean that all bonds have, through the dealers, in turn been distributed to investors, and by them tucked away in a strong box.

With the rise of America's underwriting houses to a position that makes them the world's largest merchandisers, more and more the bond wholesaler has seen the necessity for keeping an eye on the instrument until it reaches the consumer. Bonds left on the shelves of a dealer are no more distributed than automobiles left on the dealer's hands.

That is why at the recent I.B.A. sessions in Seattle so much attention was given to this matter and why the committee said that the "all sold" clause is often misleading and should be abolished. Naturally opinions vary on this point, but a number of important houses now are planning to abolish an old Wall-street practice on the ground that the clause misrepresents the fact to many readers.

Within the last three months Harris, Forbes & Co., likewise one of the oldest houses in the financial district, has revised its policy in this manner. It will omit the clause entirely or make it say exactly what the facts are and is significant of the movement on to perfect the distribution process.

Investment institutions now are giving to this country roughly $10,000,000,000 a year in new securities, which is at the rate of more than $1,000,000 an hour, night and day. Obviously as this tide increases more and more consumers must be found. In a country so rich in resources that will not be difficult.

Plainly the big underwriting houses realize more than ever before, however, that the success of an issue lies in its purchase by individual investors, and not alone in its prompt subscription by dealers.

GOLD EXPORTS TO CANADA REVIVED

NEW YORK, Nov. 17. (AP)—The gold movement to Canada has been revived owing to the present premium on the Canadian dollar, which makes it profitable to transfer the metal. A shipment of $3,000,000 has been made to the Canadian Bank of Commerce, Montreal, by its New York branch.

COPPER EXPORTERS ADVANCE PRICES

NEW YORK, Nov. 17. (AP)—Copper Exporters, Inc., has advanced the price of copper in Europe to 13.95 cents a pound, c.i.f., base ports, from 13.80 cents. The domestic price is firm at 13 5-8 cents.

Five Concerns Announce New Melon Slices

NEW YORK, Nov. 17. (AP)—Hood Rubber Company declared a dividend of $1 a share on the common stock payable December 31 to holders of record December 20. A previous payment of $1 was made on March 31.

American Machine and Foundry declared an extra dividend of $1 on the common stock payable December 15 to stock of record December 1.

An extra dividend of 50 cents a share on the common of International Cigar Machinery Company has been authorized payable December 15 to holders of record December 1.

Directors of International Harvester Company declared the usual semi-annual dividend of 2 per cent in common stock and the regular quarterly cash dividend of $1.50 on the common. The stock dividend is payable January 25 to holders of record December 24 and the cash dividend on January 15 to stock of record December 24.

White Rock Mineral Springs declared an extra dividend of $1 a share on the common stock and $5 a share on the second preferred in addition to regular quarterly dividends of 50 cents on the common, $2.50 on the second preferred and $1.75 on the first preferred, all payable January 2 to holders of record December 15. This brings total payments for 1927 to $3 on the common and $15 on the second preferred.

Safeway Store Managers Get Profit Share

Approximately 450 Southern California store managers of the Safeway grocery chain have just participated in another melon-cut, which brings the total distribution to these partner-managers for the current year to $164,000, according to a statement made yesterday by Edward Dale, vice-president of the company in charge of operations in this territory.

"Under our new profit-sharing plan, originated and successfully applied by our president, M. B. Skaggs, every Safeway store manager is entitled to receive 30 per cent of the profits of his store," Mr. Dale said. "The total paid out to date for 1927 on this plan is $164,000, or an average of $17,000 monthly.

"Mr. Skaggs hopes to distribute not less than $250,000 to the store managers of Southern California for 1927."

LOANS TO BROKERS GAIN

WASHINGTON, Nov. 17. (AP)—Loans to brokers and dealers held by New York Federal Reserve members banks for the week ending the 16th inst. amounted to $3,456,115,000 comparing with $3,384,529,000 for the preceding week.

STOCK MARKET TREND UNEVEN

Closing Check-up Reveals Gain in Averages

Railroads Hold Center of Speculative Interest

Easy Money Rates Provide Background for Rise

NEW YORK, Nov. 17. (AP)—Stock prices were churned about in rather brisk fashion today with gains outnumbering losses at the close. Trading was unusually broad in character, the day's sales running close to 2,500,000 shares. While advances of 1 to 6 points were spread over a wide list, speculative interest seemed to center largely in selected issues of the railroad equipment, amusement, low-priced motor and some of the other recently neglected groups.

Continued ease of money rates, coupled with a strong reinvestment demand and reports of improving conditions from some of the basic industries continued to provide the chief background for the advance. Export copper prices were advanced again today and a firmer undertone also was reported for cast iron pipe.

A sharp break of $2 to $2.50 a bale in cotton prices, part of which was recovered, shared speculative interest with the stock market. Although United States Steel common, General Electric and some of the other so-called barometric industrials were in rather free supply throughout the session, the average of twenty leading industrials compiled by Associated Press established a new high record for all time at 179.7, or nearly 3-4 of a point above the previous high established on September 13. The average of twenty leading rails was still about 6½ points below the year's high although there was a net gain of about 1-4 point on the day.

LOANS AT PEAK

Broker loans reported by the New York Federal Reserve Bank for the week ended the 16th inst., showed the record-breaking total of $3,456,115,000, an increase of $71,586,000 above that of the previous week.

American Can common was run up 2½ points to 72 5-8, the highest price since the recapitalization of the company in the early part of 1926. Among the many other issues to reach new high ground were American Express, American Linseed, Beechnut Packing, Congress Cigar, Freeport Texas, National Biscuit, National Radiator, Reynolds Tobacco B, Shubert Theaters, Transcontinental Oil, Union Carbide, Utah Copper and Western Union.

Bear traders succeeded in uncovering a number of weak spots. Commercial Solvents broke 15 1-4 points to a new 1927 low at 145 on reports of increasing competition, and then rallied to 151 on short covering. Burroughs Adding Machine, Federal Mining and Smelting and R. H. Macy each fell back about 6 points, although the turnover was not very large in either case.

RAILS ACTIVE

Lack of official confirmation regarding plans to wipe out accumulated dividends of nearly $50 on Missouri Pacific preferred brought some selling into both the common and preferred although the latter at-

(Continued on Page 13, Column 1)

SOUTHERN CALIFORNIA GAS COMPANY
DEPENDABLE SERVICE
GAS

Securities of Public Utilities

Securities of well managed gas companies in good territories are sound investments and they offer diversification in the public utility field. The business is under public regulation and is generally considered a natural monopoly, thus avoiding destructive competition. There is a legally established right to earn a fair return upon the capital and the business is operated on practically a cash basis and with a limited inventory.

The securities of the Southern California Gas Company should have a place in every investor's program.

HUNTER, DULIN & CO.

Investment Securities

Ninth Floor, 629 S. Spring Street - - TRinity 5101 - - Los Angeles

Private wire service to all markets

SAN FRANCISCO OAKLAND SAN DIEGO POMONA SANTA MONICA LONG BEACH HOLLYWOOD PASADENA

Insured First Mortgage Certificates yielding 6%
Legal for savings
Tax-free in Calif.
Denom. $1000, $500
Coupon form
Booklet on request
BOND & GOODWIN & TUCKER
INCORPORATED
TITLE INSURANCE BUILDING
LOS ANGELES
SAN FRANCISCO SEATTLE PORTLAND

New Process Co.
(Mail Order Concern)
7% Cumulative Preferred Stock
With Common Stock Purchase Warrants
Price to yield about 7.18%
The business has reported a profit each year during its 15 years of existence. Preferred dividends reported earned 4.74 times in 12 months ended April 30, 1927.
Send for descriptive circular D-276
Merrill, Lynch & Co.
Members New York Stock Exchange
411 VAN NUYS BUILDING
LOS ANGELES, CALIF.
Phone TRinity 6511
Chicago Detroit Milwaukee
Denver New York

TAX EXEMPT SECURITIES
YIELDING ATTRACTIVE RATES
District Bond Company
SUITE 901
TITLE INSURANCE BLDG.
TELEPHONE METROPOLITAN 0024

STEVENS PAGE & STERLING
UNDERWRITERS DISTRIBUTORS
INVESTMENT BONDS
FOUNDED 1913

House Hunting Made Easy Through Times Ads

500 TIMES ROUND THE WORLD
EVERY day Pickwick stages cover approximately 40,000 miles. In 1926, 12,000,000 miles of Western highway were traveled—a figure equivalent to 500 times round the world, and the Corporation's operating income per mile averaged 28.9 cents.
Sound reasons for buying and holding Preferred and Common shares of THE PICKWICK CORPORATION—one of the largest public service corporations of its kind. Dividends on both preferred and common are paid quarterly in cash.
Your inquiry involves no obligation. It will pay you to investigate. Call in person, or write us.
Securities Department
PICKWICK CORPORATION
801 Van Nuys Bldg.
LOS ANGELES
Phone FAber 1643

LITTLE CHANGE IN IRON TRADE

Orders for Steel Continue at Good Rate

Mill Output Still About 65 Per Cent Capacity

Situation Somewhat Better in Pig Business

CLEVELAND, Nov. 18. (Exclusive)—Expanding order books of many steel producers continue to contrast sharply with the difficulties of maintaining a 65 per cent average operating rate. Further heavy rail and pipe business has been placed and the advance of $1 per ton in bars, shapes and plates has driven in considerable tonnage, but specifications for immediate rolling show little change.

With the larger users of heavy steel covered for the rest of the quarter at 1.75 cents Pittsburgh and 1.85 cents Chicago, carload and larger orders are now being entered at 1.80 and 1.90 cents, respectively. Another advance may be promulgated next month, establishing the current increase for the first quarter. Prices on light products, such as sheets and strip, still are irregular.

Pig iron is tinged slightly brighter. A more active market is developing at Cleveland, as carry-over iron is exhausted and interest in the rest of this quarter and the first quarter grows. The melt is slightly heavier at Chicago and St. Louis, and more first-quarter feelers are out. Sales at New York and Buffalo are lighter, with one merchant stock at Buffalo out. A sanitary ware manufacturer seeks 5000 tons for Louisville, Ky. Demand for heavy steel products, stimulated by the $1 rise, is not generally taken to denote a turn in consumption. Many users have anticipated their requirements for the remainder of the quarter, and prospects of a further advance may prompt somewhat heavier stocks. Bookings and consumption, therefore, may not run parallel the next few weeks. Producers of track material and steel pipe will shortly swing into heavier schedules and help neutralize the customary year-end contraction in other lines.

Coke is generally weaker. By-product is off 75 cents at Chicago, to $9 ovens, and 50 cents at Birmingham to $5. Standard beehive furnace coke at $2.75 attracts only occasional carload orders at Pittsburgh. Some beehive foundry, standard in analysis but not hand drawn, is offered at $3.50. Beehive prices in eastern markets are down 25 cents.

Many of the larger carriers, having distributed their 1928 rail needs, are now giving attention to track fastenings. The Louisville and Nashville Railroad is expected to buy 25,000 freight cars, while the Southern Pacific may build 1000 in its own shops.

A light week in structural steel is featured by the award of 18,200 tons for the new terminal approach at Cleveland to the American Bridge Company.

Increased bar, plate and shape prices proved inadequate to stem the downward trend in other products, and the Iron Trade Review composite of fourteen leading iron and steel products declined 9 cents this week to $35.36.

Bay City Stock Exchange Deal Nears Reality

SAN FRANCISCO, Nov. 17. (Exclusive)—Absorption of the physical assets and name of the San Francisco Stock Exchange by the San Francisco Stock and Bond Exchange was virtually completed today when members of the latter institution unanimously instructed their board of governors to complete negotiations started early this week.

This means that the second largest exchange in the nation becomes the possessor of the building and name of one of the oldest security markets, provided closing negotiations hit no snag.

As a result of this action, the San Francisco Stock and Bond Exchange tonight called a special meeting of its executives to formulate plans for the launching of a new curb exchange which will be housed in the quarters now occupied by the Bush-street organization.

The San Francisco Stock and Bond Exchange, if the deal is finally completed, will change its name to the San Francisco Stock Exchange and the present San Francisco Stock Exchange members will organize a new institution to be known as the San Francisco Mining Exchange.

By this action San Francisco will have three distinct stock markets, none of which overlap the other activities. The exchanges will later consist of the San Francisco Stock Exchange, the San Francisco Curb Market and the San Francisco Mining Exchange.

FISHER'S WEEKLY INDEX

[Copyright, 1927, by Irving Fisher.]

The following table shows the average movement from week to week: (1) of the wholesale prices of 200 representative commodities (from Dun's Review,) and (2) of the purchasing power of the dollar.

	Index Number	Purchasing Power
1913	100	100
1920—May (peak of prices)	247	40.5
1922—January (low)	138	72.5
1923—Average	157.7	63.4
1924—Average	149.3	67.0
1925—Average	159.2	62.8
1926—Average	151.3	66.1
1927—January average	145.5	68.1
February average	143.0	69.9
March average	140.7	71.1
Quarterly	142.9	70.0
April average	140.0	71.4
May average	139.9	71.5
June average	139.8	71.5
Quarterly	139.9	71.5
July average	139.4	71.7
August average	141.1	70.9
September average	144.7	69.1
Quarterly	141.7	70.6
October average	145.6	68.7
Week ended October 5	145.2	68.9
Week ended October 12	145.7	68.7

THE INVESTOR

French Financing Through Match Company Regarded As Mutually Beneficial

BY WILLIAM RUSSELL WHITE

[Copyright 1927 by New York Evening Post, Inc.]

NEW YORK, Nov. 17.—Probably the most interesting financing operation that has engaged Wall street's attention this year was the deal through which the French government paved the way for refunding its $70,000,000 8 per cent bonds outstanding here.

Although French financiers may have felt chagrined over the fact that an American subsidiary of a foreign corporation was able to raise two-thirds of the $75,000,000 involved in the transaction on far better terms than the French government could have hoped to obtain, Paris was frank to admit an excellent bargain had been effected.

An explanation of the tremendous saving in interest gained by France is found, of course, in the fact that the Swedish Match Corporation and its subsidiary, the International Match Corporation, will have the exclusive right for a period of years to co-operate with the French match monopoly in supplying matches and materials.

The terms of the contract between the French monopoly and the Swedish Match Company have not been revealed, but it is certain the corporation expects something more from its loan of $75,000,000 than the 5 per cent interest on the bonds taken in exchange.

In some quarters it has been assumed the agreement represents a modification of terms under negotiation earlier in the year, when the Swedish concern was to have co-operated with a French company that was to take over the match business in France, handled by the French government for almost forty years. At that time a sixty-year agreement was contemplated, under which France was to receive an advance of $80,000,000 and an equal share of profits in the enterprise, with at least 35,000,000 francs a year guaranteed, beginning in five years.

For its part in the present transaction the International Match Corporation will share equally with the Swedish Match Company in benefits and obligations.

The rapid growth of International Match since its formation four years ago to the point where it has consolidated net assets of almost $163,000,000, rivals that of the parent company, whose capital has increased from approximately $12,000,000 to more than $72,000,000 in ten years.

International controls companies owning ninety match-manufacturing plants in European and other countries outside of Sweden. A majority of its outstanding 1,000,990 common shares is owned by Swedish Match. It has outstanding, in addition to the recently marketed $50,000,000 5 per cent debentures, 1,350,000 shares of participating preferred stock listed on the New York Stock Exchange.

With its entrance into France the International, with the parent company, is interested in virtually every country of importance in the world. Consolidations with the leading manufacturers in Great Britain and Japan were recently effected.

NEVADA MINES

Sales yesterday on the San Francisco Stock Exchange. Furnished by Logan & Bryan, 632 South Spring street.

	Bid	Asked
Tonopahs—		
Tonopah Extension	.14	.15
West End	.04	...
West End Extension	...	.02
Halifax	...	.02
Rescue	...	.02
Jim Butler	.04	...
Divides—		
Brougher	.07	.09
Gold Zone	.01	.02
Harmill	.09	.10
Hasbrouck	...	.02
Hall City	...	.02
Hercules	...	.02
Kernick	...	.02
Midway	.02	.03
Thompson	.01	.02
Victory	.04	...
Goldfields—		
Booth	.06	...
Florence	.03	...
Goldfield Cons.	.08	.09
Goldfield Dev.	...	.02
Goldfield Deep Mines	.08	.09
Sandstorm	...	.02
West Reorg.	...	.02
Manhattans—		
Keystone	...	.02
Union Amal.	...	.03
Comstocks—		
Cons. Virginia	.04	.05
Gould & Curry	.07	.08
Mexican	...	1.72½
Ophir	.02	...
Union	.34	.35
Californians—		
Belcher Extension	.10	...
Central Eureka	1.00	...
Operator	...	.05
Nevadas—		
Buckingham	.11	.13
Round Mountain	.12	...
Simon	.02	...
Vela Grande	.02	...
Mineral Mountain	...	.02
Arizonas—		
Aladdin	.02	...
Belmont	1.05	...
Dividend	.01	.02
Kingman	...	.02
Smuggler	...	.02
Divide Extension	.03	.05
Comstock Silver	.06	...
Treasure Vault	.40	...
Sierra Nevada	.65	...
Arrowhead Divide	.04	.05
Katherine Extension	...	.04
Sevens	.08	...
Argyle	.05	...
Calico	.04	...
Liberty	.02	...
San Rafael	.06	...
Treasure Vault Extension	.06	...

FEDERAL RESERVE BANK STATEMENT

WASHINGTON, Nov. 17. (AP)—Combined resources and liabilities of the twelve Federal Reserve banks, at the close of business yesterday were reported tonight by the Federal Reserve Board in thousands of dollars as follows:

RESOURCES

Gold with Federal Reserve agents, $1,566,186.
Gold redemption fund with United States Treasury, $41,168.
Gold held exclusively against Federal Reserve notes, $1,607,354.
Gold settlement fund with Federal Reserve Board, $603,856.
Gold and gold certificates held by banks, $678,230.
Total gold reserves, $2,889,440.
Reserves other than gold, $137,195.
Total reserves, $3,026,635.
Nonreserve cash, $58,563.
Bills discounted:
Secured by United States government obligations, $226,938.
Other bills discounted, $140,478.
Total bills discounted, $357,436.
Bills bought in open market, $332,807.
United States government securities:
Bonds, $264,830.
Treasury notes, $52,529.
Certificates of indebtedness, $387,465.
Total United States government securities, $704,794.
Other securities, $615.
Total bills and securities, $1,406,652.
Due from foreign banks, $564.
Uncollected items, $893,416.
Bank premises, $59,942.
All other resources, $14,995.
Total resources, $5,466,667.

LIABILITIES

Federal Reserve notes in actual circulation, $1,706,436.
Deposits:
Member banks, reserve account, $2,409,978.
Government, $3,096.
Foreign bank, $5,637.
Other deposits, $56,282.
Total deposits, $2,565,993.
Deferred availability items, $816,702.
Capital paid in, $131,623.
Surplus, $228,775.
All other liabilities, $17,138.
Total liabilities, $5,466,667.
Ratio of total reserves to deposit and Federal Reserve note liabilities combined, 70.8 per cent.
Contingent liability on bills purchased for foreign correspondents, $184,253.

LOCAL GRAINS

ARRIVALS AT LOS ANGELES

Wheat, 10 cars; barley, 5; corn, 2; oats, 1; milo, 3; flour, 6; bran, 5; shorts, 2; cereals, 2; cornmeal, 2; seed, 1; beans, 2; rice, 1; cottonseed, 7; miscellaneous, 1; total, 50. Hay, 20.

No barley quotations.

Local milling prices California grains, f.o.b. Los Angeles yesterday:

Wheat	2.25
Yellow corn, No. 2	1.12
Milo	1.70
Feed barley, sacked	2.10

Local hay quotations, corrected weekly by Los Angeles Grain Exchange:

No. 1 alfalfa	19.00@2[illegible].00
No. 2 alfalfa	17.00@19.00
No. 1 oat hay	19.00@21.00
No. 1 barley	18.00@20.00

SAN FRANCISCO

SAN FRANCISCO, Nov. 17. (AP)—Insurance shares advanced to new highs on the San Francisco Stock and Bond Exchange, with Fireman's Fund opening higher at 97, and on a sharp rise hit a new high at 104, closing at 103, gaining 6¼ points. Home Fire and Marine registered a new peak at 37⅝, closing up 1⅛ to 37⅛.

Bancitaly Corporation rose to 123, closing at 122⅝, up ⅝. Bank of Italy ranged from 218 to 219½, closing at 216½, gaining ½. American Trust, after jumping to 401½, reacted to 400, down a point. Caterpillar Tractor continued active, advancing to 54, up 2.

Richfield gained ¼ to 24⅝.

Total sales: Bonds, $12,000; stocks, 90,387 shares of $3,601,690 market value.

BONDS

Sales—		Bid.	Asked.
7	Cal. G.&E. Un. 5s, '37	103¼	....

STOCKS

Sales		Bid.	Asked.
......	Alaska Packers' Assn.	193.00	....
333	American Trust Co.	402.00	402.50
6740	Bancitaly Corp.	....	123.00
......	Bank of Cal., N. A.	265.00	280.00
1277	Bank of Italy	216.50	217.00
13383	Do. rites, W.I.	7.87½	8.00
5	Calamba Sugar pfd.	88.25	....
31	Do. com.	80.00	82.00
250	California Copper	2.50	....
......	Calif. Cot. Mills com.	46.00	....
......	Cal.-Or. Power pfd.	107.50	....
165	California Pack. Corp.	67.50	68.00
200	California Pet. com.	23.75	23.87½
8080	Caterpillar Trac., new	53.62½	53.75
......	Cent. Natl., Oakland	400.00	....
......	Coast G.&E. 1st pfd.	98.50	....
10	Crocker First Natl.	390.00	....
50	E. B. Water 'A' pfd.	96.00	97.00
......	Do. "B" pfd.	106.50	....
......	Emporium Corp.	30.50	31.50
......	Ewa Plantation Co.	43.75	44.75
......	Fageol Motors pfd.	6.37½	7.75
300	Do. com.	2.12½	2.25
1795	Federal Brandes	23.75	24.00
1605	Fireman's Fund Ins.	102.00	105.00
130	Foster & Kleis. com.	13.50	14.00
20	G. W. Power pfd.	104.50	....
100	Hale Bros. Stores	31.75	32.50
433	Hawaiian Pineapple	43.00	44.25
730	Home F. & M. Ins.	37.25	37.50
......	Honokaa Sugar	3.00	5.12½
......	Honolulu Cons. Oil.	37.25	37.50
......	Humboldt Bank	375.00	430.00
......	Hunt Pack. "A" com.	22.50	22.87½
100	Hutch. Sugar Plant.	14.00	....
85	Ill. Pac. Glass "A"	39.75	....
20	L. A. G.&E. pfd.	104.00	....
1000	Magnavox Co.	.40	....
365	Magnin, I., com.	19.37½	19.50
......	Nat. Ca. of Cal. pfd.	.25	.40
......	Nor. Am. Inv. pfd.	95.00	97.00
......	Do. com.	101.00	106.00
625	North American Oil	39.50	39.75
100	Oahu Sugar	35.00	35.50
572	Pac. G.&E. 1st pfd.	26.62½	26.75
1253	Do. com.	....	45.75
163	P. Lt. Corp. 6s pfd.	101.50	....
1156	Do. com.	74.25	....
......	Pacific T.&T. pfd.	113.00	115.00
8	Do. com.	150.00	....
1205	Paraffine, Inc., com.	76.00	76.25
10	Piggly Wiggly "A"	24.00	....
......	Pig'n Whistle pfd.	16.00	....
50	Pioneer Mill	31.50	....
3360	Richfield Oil	24.62½	24.75
15	S. J. L.&P. pr. pfd.	103.00	....
5	Do. 6s prior pfd.	....	102.12½
120	Schlesinger B. F. pfd.	93.00	94.00
50	Do. "A" com.	21.50	22.50
......	Shell Union Oil com.	26.62½	26.75
......	Sher. & Clay pr. pfd.	93.00	94.00
10	Sierra Pac. Elec. pfd.	93.00	95.00
......	Southern Pacific	120.00	120.25
15	Sperry Flour Co. pfd.	100.00	....
113	Spring Valley Water	105.50	....
456	Standard Oil of Cal.	55.75	56.00
500	Texas Cons. Oil.	.50	.60
343	Union Oil Associates	43.00	44.00
330	Union Oil of Cal.	44.87½	45.25
245	Union Sugar pfd.	24.37½	....
70	Do. com.	10.00	....
1332	United Bank & Trust	187.00	187.50
100	Waialua Agric., Ltd.	45.50	45.75
200	W. Amer. Fin. pfd.	6.25	6.50
100	Yellow & Checker Cab	8.50	9.00
50	Zellerbach 6s pfd.	103.75	....
1455	Zellerbach Corp.	38.25	38.50

RUBBER MARKET

NEW YORK, Nov. 17. (Exclusive)—The outside crude rubber market was slightly easier on a very small turnover. New York spot reacted to 37c, a loss of ⅛c from the previous closing. London cables, after displaying a steady tone receded fractionally with spot quoted at 17⅞d off ⅛d on the day.

An increase of 9.7 per cent for the first seven months of 1927 in imports of crude rubber and guayule from countries in tropical America and Africa into principal consuming countries, is reported by the rubber division of the Department of Commerce, an increase of 2320 long tons, or 9.7 per cent over the corresponding period of 1926.

	Spot.	Nov.	Dec. Jan.	Feb. Mar.
Ribbed smoked sheets	.37	.37	.37¼	.37½
First latex crepe	.37½	.37½	.37¾	.38
Amber No. 3	.30	.30	....	....
Clean thin brown crepe	.30	.30	....	....
Para upriver fine	.30	....	....	....

DRIED FRUITS

NEW YORK, Nov. 17. (AP)—Dried fruits steady.

MARKET FLASHES

NEW YORK, Nov. 17. (AP)—Stocks irregular; investment utilities touch records.

Bonds firm; Missouri Pacific issues at new peak.

Foreign exchanges mixed; Belgian and Norwegian rates at new highs.

Cotton lower; larger crop estimate.

Sugar firm; steady spot market.

Coffee easy; disappointing Brazilian market.

CHICAGO, Nov. 17. (AP)—Wheat steady improved export trade.

Corn easy; predictions colder weather.

Cattle steady.

Hogs steady.

The Clearinghouse

News of Spring Street

The Los Angeles Produce Terminal now under construction in the Central Manufacturing District will be open for business on December 1, and an informal reception is being arranged for the 27th inst. Those interested in the produce trade are invited to visit the terminal on that day. Elaborate entertainment will be provided, including bands, dancing orchestras, quartets, Spanish entertainers, spectacular Japanese fencing, jiu-jitsu, geisha girls, lantern parade and a mammoth barbecue. The program will last from 2 p.m. to midnight.

Branch Bank to Open

On Saturday the new building of the Citizens' Trust and Savings Bank in the Atwater district will be opened with an all-day reception from 9 a.m. to 10 p.m. The bank is located at the corner of Largo avenue and Glendale Boulevard, and is under the management of A. P. Yausai. The building is of brick and stucco construction, with artificial stone finish. In addition to bank quarters, the building will provide for several stores on the main floor and offices upstairs. It also will house the Atwater branch of the Los Angeles Public Library. Part of the second floor has been leased to the Atwater Lodge, Free and Accepted Masons.

To Address Club

H. V. Adams of the escrow department of the Glendale branch of the Los Angeles-First National Trust and Savings Bank, will be the principal speaker before the luncheon of the Los Angeles Exchange Club at the Biltmore today. His subject will be "Medicine of Music." Mr. Adams was a chautauqua lecturer for several years before entering the banking business.

Carey Hill Returns

Carey S. Hill, vice-president and resident manager of Bond & Goodwin & Tucker, Inc., has just returned from an extended trip abroad, which took him to various points of interest and important financial centers in Europe. Mr. Hill visited in England, France, Germany and other countries, and reports favorably on the progress of business in that section of the globe.

Form Partnership

J. Digby Smith, heretofore representative of Blyth Witter & Co. in Pasadena, has entered into partnership with George R. Reinicke of the Schloessmann-Reinicke Travel Bureau. Messrs. Smith and Reinicke will give personal attention to the details of steamship bookings and itineraries, with particular stress on the requirements and comfort of the individual traveler.

Dexter to Speak

Dr. Walter F. Dexter, president of Whittier College, will speak on "Community Development" before the regWindsor Tea Rooms, according to an ular monthly meeting of the Building-Loan Secretaries' Association of Southern California this noon at the announcement made yesterday by A. A. Anderson, secretary.

Valley Improves

Business conditions throughout the San Joaquin Valley are showing marked improvement, according to Glenn A. Schaefer, president and general manager of the Security Title Insurance and Guarantee Company, who has just returned from a visit of seven days in Visalia, Fresno and other valley towns.

Commerce Report Out

The Los Angeles Chamber of Commerce has just released the domestic trade department's report No. 7, covering "Business Conditions and Commercial Opportunities in Arizona and New Mexico." The report is based on a survey made by E. P. MacDonough, domestic trade commissioner, during a tour of the two States.

Mascot Oil Pays

The regular monthly dividend of 1 per cent has been declared by the board of directors of the Mascot Oil Company, payable the 20th inst. to stockholders of record the 15th inst., according to information received yesterday by the Los Angeles Stock Exchange.

LISTED FOR CALL

When Issued Shares of American Company on Bay City Mart

SAN FRANCISCO, Nov. 17. (AP)—The San Francisco Stock and Bond Exchange has admitted to trading in the unlisted department 400,000 shares of American Company stock at $25 par value, effective tomorrow. The exchange announces that until further notice all transactions in the stock will be on a when, as and if issued basis.

Directors of the American Trust Company recently authorized the organization of the American Company, a California corporation. Stockholders of the trust company will exchange their shares of trust company stock for shares of stock in the American Company, on the basis of four shares of American Company for one share of the trust company. When the exchange has been completed, each present owner of a share of stock in the trust company will have four shares of stock of American Company, each with a par value of $25, and through his ownership of stock of American Company will retain his proportional beneficial interest in the shares of the American Trust Company and American National Company.

PERMITS GRANTED

The following permits have been granted by J. M. Friedlander, State Corporation Commissioner:

Le Sage Development Company, farming lands in Arizona. Officers, N. M. Hayter, A. V. Hopkins, Otto Staak. Capital, 5000 shares preferred, par value $50; 6600 common, no par value. Permitted to issue, 3999 preferred, 4999 common.

Permits revoked—Coast Building and Investment Company and Spanish Tile Roofing Company, Inc., companies dissolved.

NAVAL STORES

SAVANNAH, Nov. 17. (AP)—Turpentine firm 45@46; sales, 541; receipts, 522; shipments, 229; stock, 27,250.

Rosin firm; sales, 2107; receipts, 1835; shipments, 913; stock, 117,232.

Quote: B, D, 6.20@6.25; E, 6.25@6.30; F, G, 6.25@6.40; H, 6.27½@6.45; I, 6.30@6.45; K, 6.50@6.60; M, 6.60@6.80; N, 7.30@7.50; WG, 8.90@9.00; WW, X, 10.50.

WOOL MARKETS

BOSTON, Nov. 17. (AP)—Sales have been closed on a few sizeable lots of fine and half-blood graded territory wools, but business continues to be unevenly distributed on account of the few buyers that are in the market. Prices are within ranges recently quoted although some concerns are very firm at the maximum figures. Occasional sales are being reported of medium grade fleeces at 47c in the grease for Ohio and similar combing wools.

COFFEE MARKET

[Furnished by E. F. Hutton & Co.]

	High.	Low.	Close.
January	....	....	13.00
March	13.10	12.98	13.00
May	13.05	12.98	12.98
July	13.98	12.97	12.97
September	13.04	12.93	12.98
December	13.10	12.98	13.00

Sales, 29,000 bags.

Cotton Market Weak as Bears Renew Attack

NEW YORK, Nov. 17. (Exclusive)—The cotton market developed renewed weakness today from fresh local liquidation and renewed southern selling. This movement followed the weakness that developed at Liverpool from liquidation there and some renewed hedge selling. In that market futures closed barely steady at a net decline of 10 to 14 of their points against the decline of but 3 to 4 that should have been held to have met our closing decline of late yesterday.

Local and southern traders followed this Liverpool decline with the result that so much fresh selling pressure developed the support of the last few days was apparently discouraged into withdrawing. This left prices to decline from the opening in a gradual way. By 2 o'clock the general list was down between 40 and 45 points from yesterday's closing decline of 10 to 15 points from Tuesday's final quotations.

December contracts here went under 19.25c, January, 19.30c; March 19.50c, and May to near 19.5-8c. This is the lowest level reached since early in August for the general contract list.

A good deal of today's decline was due to the increased pressure of liquidation by holders of December contracts on the talk there will be a large number of "notices" tendered for delivery of actual cotton on such contracts December 1 from the large stocks of cotton here at present. Speculative holders do not care to take up the cotton. This liquidation has been on the market the last several days, but will run its course before "notice day" comes around.

Spot houses are taking most of the contracts that are now being sold out, while some of the trade interests liquidating December are buying back March or May in transferring their interest to later months. It now looks as if the market is being unduly depressed in the current decline.

RANGE OF PRICES

NEW YORK

	High.	Low.	Close.
January	19.63	19.21	19.27@19.29
March	19.88	19.51	19.54@19.59
May	19.90	19.67	19.74@19.76
July	19.85	19.58	19.65
December	19.96	19.24	19.32@19.33

NEW ORLEANS

	High.	Low.	Close.
January	19.88	19.48	19.55@19.71
March	19.92	19.60	19.66@19.71
May	20.01	19.72	19.83
July	19.90	19.65	19.65
December	19.80	19.35	19.45@19.46

SPOT PRICES

NEW YORK, Nov. 17. (AP)—Spot, quiet; middling, 19.75.

COTTONSEED OIL

	Close.	Prev. close.
November	10.60@10.75	10.60@10.85
December	10.61@10.63	10.73@10.74
January	10.67	10.80@10.83
February	10.70@10.85	10.80@10.93
March	10.84	10.96
April	10.90@10.96	11.00@11.10
May	11.01	11.10
June	11.10@11.18	11.20@11.35
Spot	10.60	10.60@10.85

FLAXSEED MARKET

DULUTH (Minn.) Nov. 17. (Exclusive)—Flaxseed was weak throughout the session. November closed 1⅝c off; December 1⅝c off, and May 2⅛c off. Close: Flaxseed on track, 2.07⅛@2.12⅛; to arrive, 2.07⅛; November, 2.06⅛; December, 2.07⅛; May, 2.14⅛.

Minneapolis: Flaxseed futures received poor support and dipped 2⅛c. December closed 2.05⅛; May, 2.13⅛.

METAL MARKETS

NEW YORK, Nov. 17. (AP)—Copper firm; electrolytic spot and futures, 13⅞.

Tin firm; spot and near-by, 57.25; January 57.00.

Iron steady and unchanged.

Lead dull; New York spot, 6.25; East St. Louis, 6.00.

Zinc steady; East St. Louis spot and futures 5.70.

Antimony, 10.75@10.87.

COUNTY TREASURER HELD

IRONTON (O.) Nov. 17. (AP)—Frank E. Melvin, Lawrence County Treasurer, was arrested today charged with embezzling $47,862.36 in county funds.

7%
San Diego County
Road District Improvement Number [illegible]
BONDS
Exempt from Federal Income Tax and California Personal Property Tax
Priced to Yield 6.15 to 6.50
Write or call for further information
Pan American Investment Co.
affiliated with
Pan American Bank of California
Second Floor MERRITT BUILDING, Broadway at Eighth, Los Angeles
TRinity 4837

SOUTHERN COUNTIES COMPANY
6½% Cumulative Preferred Stock
With Common Stock Warrants
Southern Counties Company controls several small Banks adjacent to the City of Los Angeles.
Priced to yield approximately 7%
(Descriptive circulars will be sent on request.)
Cass-Howard & Sanford
Incorporated
SECURITY TITLE INSURANCE BLDG., LOS ANGELES
VAndike 2024
PASADENA SANTA ANA GLENDALE

[illegible]
CHRISTMAS CARDS
TELEPHONE TRINITY 9511
117 WINSTON ST. LOS ANGELES

LOAN WANTED
WE WILL GUARANTEE [illegible]
Interest on a first mortgage of $75,000 secured by [illegible] trust deed on a tract of beach acreage overlooking [illegible] growing Beach Resort close to Los Angeles. BANK APPRAISAL $300,000. Ready for subdivision. Will also give a [illegible] profits of subdivision of this property handled through [illegible] Trust. Have owned property twelve years and will deal with principals only. Address D. A. V., Box 127, Times Office.

WILLIAM R. STAATS COMPANY
ESTABLISHED 1887
Government, Municipal and Corporation
BONDS
640 SOUTH SPRING STREET, LOS ANGELES
SAN FRANCISCO SAN DIEGO PASADENA

Conservative Bonds

We own and offer, subject to prior sale:

MUNICIPAL BONDS

Amount		Rate	Maturity	Yield
100,000	City of Los Angeles Water	4	1953-54	4.05
41,000	City of L. A. Electric Plant	4½%	1947-51	4.125%
42,000	Los Angeles School District	5	1951-56	4.20
26,000	Compton City School District	5	1930-51	4.25
5,000	Escondido School District	4¾	1930-32	4.30

CORPORATION BONDS

Amount		Rate	Maturity	Price	Yield
13,000	International Match Corp.	5	1947	98½	5.12
25,000	San Diego First National Co.	5½	1942	100	5.50
25,000	Paramount Famous Lasky Corp.	6	1947	99½	6.08
10,000	Pennsylvania Tank Line Equipment Trust Certificates	5	1937	97¾	5.30
10,000	Batavian Petroleum Company	4½	1942	mkt.	5.10
9,000	Mortgage Insurance Corp.	6	1934-37	100	6.00
13,000	Mayfair Hotel (Sun Realty Co.)	6¼	1942	100	6.25
8,000	Paramount Properties, Inc.	6	1942	100	6.00
3,000	Globe Grain & Milling Company	6	1932	100	6.00
2,500	San Jose Medico Dental Bldg.	6½	1946	100	6.50

PUBLIC UTILITY BONDS

Amount		Rate	Maturity	Price	Yield
15,000	Penn Central Light & Power	4½	1977	96	4.70
10,000	Southern California Edison	5	1952	mkt.	4.85
4,000	New England Gas & Elec. Assn.	5	1947	99	5.08
17,000	Associated Telephone Utilities	5	1942	95	5.50
15,000	Cities Service Power & Light	5½	1952	98	5.65
2,000	Associated Public Utilities Corp	5	1947	91	5.75
35,000	American Natural Gas Corp.	6½	1942	99½	6.55

FOREIGN BONDS

Amount		Rate	Maturity	Price	Yield
10,000	Government of Newfoundland	5	1952	100¼	4.95
10,000	Free State of Prussia	6	1952	96½	6.28
20,000	North German Lloyd, Bremen	6	1947	94	6.55
15,500	United States of Brazil	6½	1957	mkt.	7.10
4,000	State of Bavaria, Germany		1928	disc.	5.37
19,000	Hungarian Central Mutual Credit	7	1937	98¼	7.50
5,000	Province of Callao, Peru (Guaranteed by Peruvian Govt.)	7½	1944	100	7.50

R. E. CAMPBELL & COMPANY
MUNICIPAL - BONDS - CORPORATION
830 S. SPRING STREET LOS ANGELES PHONE TRINITY 4117

STOCK MARKET TREND UNEVEN

(Continued from Eleventh Page)

tained a new high record at 118 5-8 in the early trading. Pittsburgh and West Virginia jumped 6 points and Atchison preferred and Norfolk and Western were elevated to new high ground. Recommendations of Interstate Commerce Commission examiners that applications for approval of stock control of Wheeling and Lake Erie by Nickel Plate, Baltimore and Ohio and New York Central roads be disapproved failed to have influence on the Wheeling issue, only 100 shares of preferred changing hands at 77½, up ½.

Call money held steady at 3½ per cent all day. Time money and commercial paper rates were unchanged.

There was little interest in the commodity markets outside of cotton. Wheat closed practically unchanged. Sugar held steady and coffee quotations showed moderate recessions.

The advance in sterling toward the "gold export point" was temporarily halted today, demand bills ruling 1-16 cent lower around $4.87 3-16, but Belgian francs and Norwegian kroner continued their march to new high ground. The Canadian dollar hovered around the "gold point" despite the shipment of $3,000,000 in gold to Canada yesterday.

TICKERS TO LINK COAST MARKETS

(Continued from Eleventh Page)

um fork carrying the quotations to the Pacific Northwest, while the southern extension will serve San Francisco and Los Angeles. Special automatic repeaters have been designed and constructed for use at Ogden.

Three new wires are being constructed between Portland, Tacoma and Seattle, which together with the new overland circuit will provide for transmission of eastern quotations throughout the Northwest. As soon as the service is in operation to Portland, Tacoma and Seattle, it is planned to extend it as rapidly as possible to Spokane, Walla Walla, Vancouver, Victoria, Butte and other points.

Wheat Market Fairly Steady; Corn Declines

CHICAGO, Nov. 17. (Exclusive)—The wheat market was dull and somewhat unsettled today, but continued strength at Winnipeg prevented any decline of consequence. The finish was unchanged to ⅛c higher. December finished at 1.27⅝@1.27¾ and March 1.31¾. Corn was easy and off ⅜@⅝c at the last, with December 84⅝@84¾ and March 88⅝@88¾. Oats were unchanged and rye ¼@⅜c lower.

Houses with eastern and northwestern connections were on the buying side of wheat early, but there was some support from locals, due to unexpected strength in Liverpool, which gained ⅝@⅞d for the day. However, the trade in the [illegible] was small, and a reaction of 1@1⅛c from the top followed on local pressure, with a [illegible] rally from the inside figures later in sympathy with Winnipeg. Exporters and the country were good buyers in the latter market as it was ⅝@1⅛c higher for the day. Buying of futures by the country has been much in evidence for some days in the Canadian market.

An improvement in the export demand for cash grain was in evidence at the seaboard, with sales of 1,250,000 bushels, largely Manitobas, [illegible] reported, with the United Kingdom taking the greater part. More interest was claimed in [illegible] wheats as the result of the widening [illegible] the Chicago-Winnipeg December spread, which [illegible] at the last, with the Canadian market [illegible] premium. Buenos Aires closed ⅛c higher, [illegible] March 1.25⅝, while Rosario was ⅛c higher, [illegible] March 1.25. Good rains fell in the Province of Buenos Aires, with the forecast for showers in Santa Fe, Entre Rios and Buenos Aires.

There was a noticeable lack of aggressive buying in corn and the decline was due largely to lack of support, with some profit taking by local longs and commission houses. The market was firm early on scattered buying, but quickly lost the advance. The trade paid little attention during the day to disappointing husking returns from Oklahoma and Kansas, and country offerings in the two States are reported to have let up decidedly as a result. No export business was reported at the gulf, although there was some inquiry. Domestic shipping demand was better, with sales of 331,000 bushels, and 250,000 bushels were sold to go to store. Buenos Aires December closed ⅛c lower at 77, while Rosario was ⅛c lower at 7 per cent.

Trade in oats was not large and prices held within a range of ⅜c, with locals inclined to the selling side, due to the easier tone to corn, while commission houses were moderate buyers.

Rye markets showed a heavy undertone, and despite talk of export business at the seaboard and the sale of 50,000 bushels at Duluth to exporters at 1.00½, futures here [illegible] lower. Buying against bids checked the decline. The seaboard reported 150,000 bushels sold for export.

With 31,000 hogs at Chicago, or 7000 more than expected, and 38,000 estimated for Friday, and prices 10c lower, buyers of provisions held off, while sellers were more disposed to offer [illegible] at reduced prices. Trading in all was slow and the close was at net losses of 12½@15c on the near-by deliveries and 7½@10c on the [illegible].

There were 50,000 pounds of short ribs delivered on November sales, but ribs and bellies were without change in prices.

RANGE OF PRICES

	Open.	High.	Low.	Close.
Wheat—				
December	1.28	1.28⅛	1.27⅝	1.27¾
March	1.32	1.32⅜	1.31¼	1.31¾
May	1.34⅝	1.35	1.34	1.34⅝
Corn—				
December	.85⅜	.86	.84⅝	.84¾
March	.89⅜	.89¾	.88⅝	.88¾
May	.92	.92⅛	.91⅜	.91⅜
Oats—				
December	.49¾	.49⅞	.49	.49⅜
March	.51⅜	.51⅝	.51	.51½
May	.51⅝	.52⅛	.51⅝	.52⅛

WINNIPEG WHEAT

December	1.34⅝	1.34½	1.33⅝	1.34⅝
May	1.31⅝	1.32⅝	1.31¼	1.32⅝

CASH GRAINS

Wheat: No. 2 hard winter, 1.30; No. 2 northern spring, 1.33½.

[illegible]

Oats: No. 2 white, 50¾@51¾; No. 3 white, 49@51¾; No. 4 white, 49¼@51.

NEW YORK GRAINS

NEW YORK, Nov. 17. (AP)—Wheat: Spot, irregular; No. 1 dark northern spring, c.i.f. New York, lake and rail, 1.49¾; No. 2 hard winter, f.o.b. New York, lake and rail, 1.41¾; No. 3 mixed durum, do., 1.27¾; No. 2 Manitoba, do., to arrive, 1.37⅞, in bond.

Corn: Spot, easy; No. 2 yellow, c.i.f. track, New York, lake and rail, 1.03¾; No. 3 yellow, do., 1.01⅜.

Oats: Spot, steady; No. 2 white, 61¾.

POULTRY PRICES

(Quotations corrected daily by Los Angeles Produce Exchange.)

[illegible]

No. 24—Squabs, light and heavy	.40
No. 25—Old pigeons, per dozen	[illegible]
No. 26—Capons, less than 8 lbs.	.30
No. 27—Capons, 8 lbs. and up	.35
No. 28—Rabbits, 2½ to 4 lbs.	.16
No. 29—Rabbits, 4½ to 5 lbs.	.12
No. 30—Rabbits, over 5 lbs.	.08

Material which cost only 6 cents was converted by an engineer of Weston-super-Mare, Eng., into a model of a pumping engine, valued at $500, and which was recently awarded a silver championship cup.

COMPLETE NEW YORK STOCK EXCHANGE REPORT

NEW YORK, Nov. 17. (AP)—Following is the complete closing list of today's transactions in stocks on the New York Stock Exchange:

Div. $ per sh.		Sales.	High.	Low.	Last.	Net change.	Closing bid.
3	Abitibi Power & Paper	2,000	135½	131¾	135½	+ ⅛	135
	Abraham & Straus	200	112⅝	112	112	—1	111
7	Abraham & Straus pfd (o.l.)	20	111⅛	111⅛	111⅛	— ⅛	111⅛
6	Adams Express	1,200	210	199¾	205	+10	205
	Advance Rumely	600	11⅞	11⅛	11⅛	— ⅝	11⅛
	Advance Rumely pfd	1,300	36⅞	33½	33½	.....	33½
	Ahumada Lead	300	3½	3⅜	3⅜	— ⅛	3⅛
7b	Air Reduction	1,500	177½	175¼	176	— ½	175
	Ajax Rubber	12,000	8⅝	7⅝	8⅛	+ ½	8⅛
6	Allied Chemical & Dye	3,100	152⅞	150⅛	151½	+ ½	151
2	Amerada Corporation	700	30	29⅝	29⅝	— ⅜	29⅝
	American Agricultural Chemical	1,100	14⅛	14	14	— ⅛	13⅞
	American Agricultural Chemical pfd	900	48⅛	48	48	— ⅛	47½
3b	American Bank Note	200	60⅞	60⅝	60⅝	+ ⅛	60
	American Beet Sugar	100	18⅝	18⅝	18⅝	+ ⅛	17½
	American Bosch Magneto	500	23½	23	23	— ½	23
1.60a	American Brake Shoe Foundry	700	41⅝	41	41	.....	40
	American Brown Boveri Electric	400	8⅝	8½	8⅝	+ ⅛	8⅝
	American Brown Boveri pfd (o.l.)	10	42⅝	42⅝	42⅝	+2⅝	41
2	American Can	66,000	72⅞	69⅝	72½	+2⅝	72⅜
6	American Car & Foundry	7,200	104⅝	103½	103½	— ½	103½
7	American Chain pfd	100	100	100	100	.....	100
3	American Chicle	200	72⅛	71⅝	71⅝	—1	71⅝
.60	American Drug Syndicate	1,000	14⅛	13⅝	13⅝	+ ⅛	13⅝
2.40	American Encaustic Tiling	300	49	49	49	.....	47
6	American Express	2,300	181	178	180⅛	+ ½	180
	American & Foreign Power	1,500	27⅝	27	27	— ⅝	26½
7	American & Foreign Power pfd	1,200	105½	104½	105½	+1⅛	105
2.40	American Home Products	1,700	70	69½	69½	— ½	69⅝
3	American Ice	1,300	29½	28⅝	29⅛	— ⅛	28⅝
6	American Ice pfd	200	91	91	91	.....	91
2	American International Corporation	6,000	54⅝	52⅝	54⅝	+1⅝	51⅝
	American-La France Fire Engine	100	6	6	6	.....	5⅝
7	American-La France pfd	100	78½	78½	78½	—1½	....
	American Linseed	17,900	72½	69½	71⅝	+ ⅝	71⅛
	American Linseed pfd	900	89⅝	89	89⅝	.....	89½
8	American Locomotive	4,700	109⅝	106⅝	108	+2	108
7	American Locomotive pfd	100	124⅝	124⅝	124⅝	+ ⅝	123⅝
2	American Machinery & Foundry	1,000	159½	156⅝	159⅝	+3⅛	159½
3	American Metal Company	200	41	40½	41	+1	40⅛
3	American Piano	1,700	27⅝	26	27	—1⅛	27
7	American Piano pfd	300	88⅝	88	88	— ⅝	88½
	Cuba Cane Sugar	2,600	[illegible]				
	Cuba Cane Sugar pfd	1,000	33				
	Cuba Company, The	2,000	[illegible]				
1	Cuban-American Sugar	7,800	[illegible]				
4	Cudahy Packing	2,400	[illegible]				
4a	Cushman's Sons, Inc.	100	142				
8	Cushman's Sons $8 pfd (o.l.)	10	111				
	Davison Chemical	900	[illegible]				
7	Deere & Co. pfd (o.l.)	130	[illegible]				
9	Delaware & Hudson	900	[illegible]				
7b	Delaware, Lackawanna & Western	300	137				
8	Detroit Edison	200	[illegible]				
2.40	Devoe & Raynolds "A"	300	[illegible]				
8	Diamond Match (o.l.)	90	[illegible]				
	Dodge Bros. "A"	33,200	[illegible]				
7	Dodge Bros. pfd	21,200	[illegible]				
1	Dome Mines	1,500	[illegible]				
4	Dunhill International	200	[illegible]				
9.30b	Du Pont de Nemours	3,600	326⅝	323	323⅝	—1	324
6	Du Pont de Nemours Deb.	100	114⅝	114⅝	114⅝	+ ⅛	114
7	Duquesne Light 1st pfd	100	117½	117½	117½	+1⅝	118
8b	Eastman Kodak	600	170½	170	170½	+ ⅜	170
6	Eastman Kodak pfd (o.l.)	20	125¼	125¼	125¼	+ ½	125½
2	Eaton Axle & Spring	300	23½	23¼	23¼	+ ⅛	23
	Eisenlohr & Bros.	500	11½	11⅛	11⅜	.....	11½
6.50b	Electric Auto Lite	2,100	98⅞	97⅝	98⅞	+ ⅞	98½
	Electric Boat	10,300	16⅝	15⅜	15⅞	—1⅜	15⅜
	Electric Power & Light	14,000	28⅛	27⅜	27⅞	+ ⅛	27⅝
7	Electric Power & Light pfd	300	105⅝	105⅝	105⅝	+ ⅛	105⅝
1	New York, Ontario & Western	400	36½	36⅜	36½	+ ⅛	35⅞
7	New York Steam 7s pfd	10	109⅛	109⅛	109⅛	— ⅝	109⅛
6	New York Steam $6 pfd	20	98⅞	98½	98½	.....	98½
10	Norfolk & Western	9,900	196	191	194	+2	193½
1	North American Company	7,900	59½	58	59⅛	+ ⅛	59⅛
3	North American pfd	500	53⅝	53⅜	53⅜	—1	53⅝
6	North American Edison pfd	200	102⅝	102⅝	102⅝	— ⅛	103
5	Northern Pacific	1,300	97⅝	97⅜	97½	— ⅝	97½
5	Northern Pacific Ctfs	200	95⅜	95⅜	95⅜	+ ¼	95
7	Oil Well Supply pfd (o.l.)	30	105⅝	105⅝	105⅝	.....	105½
	Omnibus Corporation	800	13½	13⅛	13⅛	.....	13
4	Oppenheim Collins	1,700	76⅝	75⅝	75⅝	— ⅞	75⅝
2	Orpheum Circuit	200	24⅝	24⅜	24⅜	— ¼	24⅜
6	Otis Elevator	600	146⅝	146	146	— ½	144½
	White Sewing Machine	100	37⅛	37	37	—1	37
	Willys-Overland	22,400	16⅝	15⅝	16⅝	+1⅛	16⅝
7	Willys-Overland pfd	400	93⅛	92½	93⅛	+ ⅝	92⅝
	Wilson & Co.	500	12	12	12	+ ⅛	11⅝
	Wilson & Co. "A"	600	21⅝	21⅜	21⅝	+ ⅜	21¼
	Wilson & Co. pfd	200	66	65⅝	65⅝	+ ⅛	65⅝
5	Woolworth Company	8,800	192⅝	191	192¼	+ ⅝	192
	Worthington Pump & Machinery	600	26	25⅝	26	.....	25½
	Worthington Pump & Machinery pfd "B"	100	38½	38½	38½	+1	38½
1	Wright Aeronautical	5,700	57⅝	56⅝	57	+1	57
3.50b	Wrigley, Jr. (Wm.) Company	600	64⅝	64⅛	64⅛	— ⅝	64⅛
	Yellow Truck & Coach	7,400	31⅝	30⅛	30⅝	— ⅝	30⅛
5	Youngstown Sheet & Tube	3,000	87	86⅛	85⅞	+1⅛	86½

x—Ex-dividend. xr—Ex-rights. o.l.—Odd lot. a—Plus extras. b—Including extras. c—Payable in preferred stock. d—Partly stock. e—Plus 5 per cent in stock. f—2½ per cent quarterly, payable in common stock. g—Extra 4 per cent stock. h—Paid so far this year. k—Payable in stock. n—Payable 1-40 of a share in Class A stock quarterly.

Total sales—2,467,800 shares, against 2,196,700 previous day, 1,764,700 a week ago and 1,476,600 a year ago. From January 1 to date, 491,569,700, against 395,702,300 a year ago and 396,934,300 two years ago.

PRODUCE MARKET

(By U. S. Bureau of Markets)

Trading was fair on the market Thursday. Ripe Bellflower apples were slightly weaker; other varieties were steady. Grapefruit is slightly easier. Lettuce is weaker. Other commodities were about unchanged.

APPLES — Northern, unclassified, Bellflowers, ripes mostly 3.00@3.50; small size, 2.50@3.00; storage stock, green, 3.75@4.00 per cwt. Yellow Newtowns, unclassified, 3.50 per cwt. Idaho, Utah, Jonathans, combination grade, baskets, best, 2.25@2.35; mostly 5 per pound. Delicious, unclassified, 6½@7 per pound; baskets, combination grade, 3.00@3.15; Romes, combination grade, 1.90@2.10 basket. Washington, Jonathans, boxes extra fancy, 2.85@3.00; fancy, 2.40@2.65 box. Delicious, extra fancy, 3.75; Rome Beauties, extra fancy, 2.85@2.90; fancy, 2.65@2.75. Oregon, Spitzenburgs, boxes, extra fancy, 3.00@3.25; fancy, 2.75.

BANANAS—Best, 7; fair quality, 6½; poor [illegible]

BEANS—Local, Kentucky Wonders, mostly 4@6; green pods, 5@6; limas, 4½@5 per pound.

CABBAGE—Local, 1.00@1.25 per cwt.

CAULIFLOWER—Local, 85@1.00 per field crate.

CELERY—Local, best, 1.85@2.00 crate. Sacramento, 2.00@2.25 per crate.

CRANBERRIES — Massachusetts, early blacks, 7.50@8.00 per ½ bbl. box; late Howes, 9.00@9.25 per ½ bbl. box.

CUCUMBERS—Local, 1.00@1.15. Imperial Valley, 1.15@1.25 per lug.

GRAPEFRUIT—New crop: Imperial Valley, 64s, 4.25@5.00; 80s, 4.25@4.75; 100s, 4.25@4.36. Northern, 64s, 4.00; 80s, 3.75; 100s, 3.50. Arizona, seedless, 64s, 4.50@4.75; 80s, 4.50; 100s, 3.50@4.00.

GRAPES—Bakersfield, Cornichons, 2½; local, Malagas, 2@2½; Red Emperors, 2½@3 per pound.

LETTUCE—Central, best 4s, 3.25@3.50; 5s, 3.00@3.25; poorer, 2.00@2.25 crate. Dry pack, best mostly 1.50@1.75 per crate.

ONIONS—Sales Wednesday: Few sales. Stockton, sacked per cwt., white varieties, 1.40; yellow varieties, 1.35.

ORANGES—Southern, Valencias, 150s to 216s, 6.00@8.00; 252s, 5.00@5.75 box. Local, 150s-216s, 4.50@5.50 per box.

PEARS—Little Rock, Bartletts, 4@5 pound No. 1, 2@2½ per pound.

PEAS—Central California, mostly 8@10; fancy, 11@12 per pound.

PEPPERS—Local, Bells, mostly 2; chilis, 3@3½ per pound.

POTATOES—Carlot sales Wednesday: Stockton, sacked long whites, one car, special brands, 2.00. Idaho, sacked Russets, no sales reported.

SWEET POTATOES—All districts, Jerseys, 2.75@3.00 cwt. Nancy Halls, 60@75 lug. Arkansas, bushel hampers, Nancy Halls, 1.65. Oklahoma, bushel baskets, Porto Ricans, 1.50. Nancy Halls, 1.60@1.65.

TOMATOES—Local, generally fair quality, mostly 40@60; few, 75; poor low as 35 per lug.

A check every month!
6% MONTHLY INCOME Certificates
Legal for banks, trust funds, title and insurance companies. Always at par. Tax exempt. Under State Supervision.
Guaranty Building & Loan Association
HOLLYWOOD BLVD AT IVAR
416 SUN FINANCE BLDG. SIXTH AT OLIVE
Over 5 Million Dollars Resources

E·F·HUTTON & COMPANY
Members New York Stock Exchange and other principal exchanges
Private Wires Coast to Coast
643 SO. SPRING STREET Telephone TRinity 0911
545 SO. OLIVE STREET Telephone TRinity 1401
AMBASSADOR HOTEL Telephone Fitzroy 1131
HOLLYWOOD 6405 Hollywood Boulevard Telephone GRanite 3131
Other Offices at San Francisco, Oakland, Del Monte, Pasadena, San Diego, San Jose
New York Offices 61 Broadway, Plaza Hotel, Woolworth Building

INVESTMENT BONDS
BOND DEPARTMENT
Bank of Italy
National Trust and Savings Association
Resources over six hundred million dollars

Bancitaly Corporation
Bank of Italy
We are in position to give complete information regarding Bank of Italy and Bancitaly fractional scrip and Bank of Italy rights.
Call or Phone Mr. Smith
Phones TU. 4300—TU. 3287
Dowell and Hull
Members L. A. Stock Exchange
935 Van Nuys Bldg., L. A.

To Seekers of CAPITAL
Are you planning to organize a company or have you a company to develop?
Our service is for organizers desiring to form and develop companies under the guidance of legal and financial specialists.
Before organizing your company or deciding upon your plans for financing you are invited to consult with us personally.
Hitchcock Corporation Service
Established over 8 years
340 Roosevelt Bldg., 7th & Flower
New York, San Francisco, Los Angeles, San Diego

WE WILL SELL
[illegible]
WE WILL BUY
[illegible]
E. H. NEWLAND & CO.

ALL LOCAL STOCKS BOUGHT, SOLD, QUOTED
LOANS ON ACCEPTABLE SECURITIES
Leonards & Company
728 S. Spring, Los Angeles

Akin-Lambert Co.
"A Complete Brokerage Service"
515-17 L.A. Stock Exchange Bldg.
VanDike 1071

LOGAN & BRYAN
MEMBERS NEW YORK STOCK EXCHANGE
Biltmore Hotel, Beverly Hills Hotel
636 South Spring Street
Guaranty Bldg., Hollywood
Head Office, 42 Broadway, New York
PASADENA LONG BEACH CORONADO SAN DIEGO SANTA BARBARA

NEW YORK BOND PRICES

NEW YORK, Nov. 17. (AP)—Bond trading expanded rapidly after a slow start in today's market. Prices in numerous sections were strong and a long list of new highs accompanied the brisk bidding. Although predictions had been made that the reinvestment buying resulting from retirement of the Second Liberty Bonds would have run its course before today, the accumulation of leading issues increased.

United States Treasury issues continued their steady advance into new high territory, more than $1,000,000 changing hands. The 4's were particularly strong, gaining nearly a half point.

Domestic railway liens, the available supply of which has been materially reduced in recent heavy dealings, again moved forward rapidly. Erie 5's and 4's, Missouri Pacific 4's, Union Pacific 4's, Chicago and Eastern Illinois 5's and many others sold at their best prices of the year.

Public utilities again attracted buyers, particularly Duquesne Light 4½'s, Federal Light and Traction 5's and New Orleans Public Service 5's, all of which improved their previous peaks. International Telephone 4½'s however, encountered profit-taking.

Oil bonds led the industrial group. Barnsdall 6's advanced a point on heavy buying and Standard of New York 4½'s clung to its peak price, established yesterday. International Paper issues continued to move forward.

German Central Bank for Agriculture 6's received support when they declined to a new low of 92½ and closed steady. Other Central European issues inclined to heaviness, but Belgian, French and Italian securities had good support.

The quotations represent sales of bonds (in thousands of dollars) and the high, low and closing prices in the order given. To expedite transmission, the close is omitted when the same as the low, and both low and close when same as the high.

DOMESTIC

(Sales in $1000)		High	Low	Close
Adams Express col. tr. 4s	1	94½	....	....
Am. Agr. Chem. 7½s	17	104½	104¼	104½
Am. Chain s.f. deb. 6s	5	104½	104	....
[illegible]				

Do. 6s, '61, May	5	99½	98¾	99½
Do. s.f. 6s, '60, May	15	99⅜	98⅝	....
Do. 6s, '60, Oct.	9	99½	99¼	99½
Do. 6s, '60, Sept.	16	99⅞	99	99⅝
Do. 5s, '45	6	91¼	....	....
Australia 5s, '55	29	98½	98¼	....
Do. 5s, '57	32	97⅞	97⅞	97½
Austria Gtd. 7s, '43	6	103⅜	103	....
Bavaria 6½s, '45	12	94¼	94⅛	94¼
Belgium 6s, '41	2	109⅞	109⅝	....
Do. 7½s, '45	14	114¾	114	114½
Do. 7s, '55	19	107	106⅞	106⅞
Do. 7s stfs. '56	6	104⅞	104⅜	....
Do. 6½s, '49	56	103⅜	103	103⅜
[illegible]				

UNITED STATES GOVERNMENT BONDS (Dollars and Thirty-seconds)

[illegible]

BUTTER AND EGGS

November 17, 1927

[Closing prices quoted are corrected daily by Produce Exchange of Los Angeles.]

Butter

Wholesale prices, 49.
Price to retailers, 52 to 53.

Eggs

Extras, 50.
Fresh firsts, 48.
Case count, 39.
Mediums, 41.
Smalls, 33.
Price to retail trade, 3 to 5 cents above these figures.

SAN FRANCISCO, Nov. 17. (AP)—Net wholesale prices:
Butter, 92 score, 49; 90 score, 48.
Eggs, No. 3 special, 46; No. 1 extra 45; No. 3 special medium, 37½; No. 1 extra medium, 37; No. 1 extra small, 30.
Cheese, California fancy flats, 25.

CHICAGO, Nov. 17. (AP)—Butter, higher; receipts, 6152 tubs; creamery extras 48½; standards, 45; extra firsts, 46@46½; firsts, 40@43; seconds, 36@38½.
Eggs, unchanged; receipts, 3841 cases.

NEW YORK, Nov. 17. (AP)—Butter steady; receipts, 10,835.
Eggs, firm; receipts, 15,080; fresh gathered extra firsts, 50@57; do., firsts, 42@49; eggs in storage, fancy, unquoted; good to prime, unquoted; eggs in storage, extra firsts, 34@35; do., seconds to firsts, 29½@33½; near-by hennery whites, closely selected extras, 66@68; near-by and near-by western hennery whites, firsts to average extras, 50@65; Pacific Coast whites, extras, freight, 64@65; do., express, 65; Pacific Coast whites, firsts to extra firsts, 53@62.
Cheese, steady; receipts, 148,861.

STANDARD OILS

(Furnished by E. A. Pierce & Co.)

[illegible]

NEW YORK CURB STOCKS

NEW YORK, Nov. 17. (AP)—Rapid advances of curb prices slowed when heavy selling developed shortly before the close today. Nevertheless, a long list of miscellaneous issues ended the sesion with substantial net advances, a number of them again invading new high ground.

Public utilities exhibited the best demonstration of group strength with heavy buying in such issues as American Power and Light preferred, Electric Investors, Maryland Gas, Midwest Utilities and National Public Service, carrying them to their best prices of the year. Unusually good earning prospects, coupled with a new outcropping of merger rumors supplied the basis for strength in this department.

Oil shares again were strong with the exception of Standard of Indiana and Standards of Kentucky, which encountered heavy offerings just below their peak prices. New maximums were marked up by Gulf Oil and Transcontinental preferred.

Among the specialties there was again brisk buying of soft drink stocks, Mavis Corporation and Fulton Syphon advancing 1 1-4 and more than 2 points, respectively. Hershey Chocolate common and convertible preferred improved their peaks as did Bancitaly, General Fireproofing, Midland Steel, Proctor and Gamble, Spanish River Pulp and Paper and United States Freight.

Selling pressure was rather pronounced against International Cigar Machinery, Durham Duplex Razor, Celanese, Celluloid, Sanitary Grocery and several others.

Nichols & Shepard 6 per cent bonds rose nearly 4 points to 124 7-8, a new high record, and Transcontinental Oil 7's were strong.

To expedite transmission the closing price is omitted when same as the low, and both low and close when same as the high.

(Sales in Hundreds)		High	Low	Close
Allison Drug A	9	20⅛	20⅛	20⅛
Alum. Co. Am. pfd.	3	104⅝	....	....
Am. Arch.	3	65½	65	....
Am. Cigar AS	250	133	132	133
American Commander	10	4c	....	....
Am. Cont. Oilfields	120	88c	83c	88c
Am. Cyan. B	22	28	26⅞	28
Am. Dept. Stores	2	12⅝	12½	12⅝
Amer. Exploration	11	1⅝	1½	1⅝
Am. Gas & El.	6	116½	115⅝	116
Do. pfd.	2	105⅜	105⅜	....
Am. Haw. S.S.	2	14⅝	14½	....
Am. Laundry Mach. AS	275	109	105⅝	109
Am. Light. & Trac.	1	174½	....	....
Am. Maracaibo	27	3½	3⅛	....
[illegible]				

Foreign Bonds— [illegible]

XD, Ex-Dividend; XR, Ex-Rights; UR, Under Rule; AS, Actual Sales.

Domestic Bonds— (Sales in $1000) [illegible]

COAST BONDS

[illegible]		
Crown Willamette Paper Co. 6s, '51	101½	102
Ferve Pettibone 1st Mtg. 6½s, '41	100	101
General Petroleum Corp. 1st 5s, '40	101⅜	101⅝
Goodyear Tire & Rub. Co. 5½s, '41	98⅝	100⅛
Holly Sugar 1st Mtg. 7s, '37	101⅝	101¾
Los Angeles Railway 1st 5s, '38	94	94⅝
Do. 1st & Ref. 5s, '40	84⅛	84⅝
Miller & Lux, Inc., 1st 6s, 45	99	99½
Do. Sec. Deb. 7s, '35	97¼	97¾
Pacific Electric Railway 1st 5s, '42	95⅛	95¾
Pacific Palisades Assn. 6½s, '38	101½	102
S. Monica Bay Tel. 1st&Ref. 6s, '44	103	104

Foregoing quotations are compiled from representative sources.

CLEARINGS, MONEY

Clearings yesterday were $38,628,495.09, an increase of $6,498,189.39 over corresponding day last year.

CLEARINGS

	1927	1926	1925
Monday—	$38,362,988.36	$34,567,733.00	$28,889,667.21
Tuesday—	$42,475,808.47	$38,188,650.45	$34,155,176.03
Wednesday—	$40,798,579.85	$34,739,654.13	$31,253,9[illegible].01
Thursday—	$38,628,495.09	$32,130,[illegible]05.69	$27,[illegible]8,[illegible]19.90

BANK DEBITS

Saturday	$37,629,894.00
Monday	52,968,927.00
Tuesday	57,831,1[illegible]7.00
Wednesday	47,335,443.00

SAN FRANCISCO CLEARINGS

SAN FRANCISCO, Nov. 17. (AP)—Bank clearings, $40,100,000.

FOREIGN EXCHANGES

Selling rates for drafts of substantial amounts furnished by Farmers' and Merchants' National Bank.

England, per pound sterling	4.[illegible]
France, per 100 francs	3.94
Germany, per 100 reichmarks	23.88
Belgium, per 100 belga	13.98
Italy, per 100 lire	5.48
Czecho-Slovakia, per 100 kronen	2.96
Denmark, per 100 kroner	26.83
Finland, per 100 fmarks	2.53
Greece, per 100 drachmas	1.34
Holland, per 100 guilders	40.[illegible]
Jugo-Slavia, per 100 dinars	1.77
Norway, per 100 kroner	26.60
Rumania, per 100 lei	.63
Spain, per 100 pesetas	17.10
Sweden, per 100 kroner	26.95
Switzerland, per 100 francs	19.32
Hongkong, per 100 local currency	50.34

NEW YORK RATES

NEW YORK, Nov. 17. (AP)—Foreign exchange mixed. Quotations in cents: Great Britain, demand, 4.87 3-16; cables 4.87 17-32; sixty-day bills on banks, 4.83¾. France, demand, 3.92 15-16; cables, 3.93 3-16. Italy, demand, 5.44; cables, 5.44½.

Demand: Belgium, 13.95; Germany, 23.85½; Holland, 40.37; Norway, 26.58⅝; Sweden, 26.92⅛; Denmark, 26.79⅛; Switzerland, 19.[illegible]; Spain, 17.01⅛; Greece, 1.32⅛; Poland, 11.25; Czecho-Slovakia, 2.96¼; Jugo-Slavia, 1.76⅛; Austria, 14.10; Rumania, .62; Argentina, 42.78; Brazil, 11.90; Japan, 46.68; Shanghai, 63.75; Montreal, 100.17 3-16.

BAR SILVER

NEW YORK, Nov. 17. (AP)—Bar silver, 57⅛; Mexican dollars, 44⅛.

LONDON, Nov. 17. (AP)—Bar silver, 26½d per ounce. Money, 3½ per cent.

CHICAGO STOCKS

Sales yesterday on the Chicago Stock Exchange, furnished by Logan & Bryan, 626 South Spring street:

Sales—		High	Low	Close
910	Armour Ill. pfd.	85½	84½	84½
150	Armour Del. pfd.	84½	[illegible]	84½
985	Auburn	109	98½	109
130	Bendix	49⅝	[illegible]	4[illegible]
700	Borg & Beck	70⅞	70	[illegible]0
600	C. and S. W.	71	70	71
120	Club Alum.	36	36	36
70	Comw. Edison	166	65½	66
10	Crane Co.	46⅝	[illegible]	46⅝
[illegible]				

BOSTON STOCKS

Quotations yesterday on the Boston Stock Exchange, furnished by E. A. Pierce & Co.

[illegible]

LOS ANGELES EXCHANGE

Sales yesterday on the Los Angeles Stock Exchange:

BANK STOCKS — INDUSTRIALS — PUBLIC UTILITIES — MISCELLANEOUS — MINING STOCKS — UNLISTED — BONDS

[illegible]

*Prices in cents.

DAILY EASTERN CITRUS MARKETS

(By the Associated Press)

CARLOT SHIPMENTS — SOUTHERN CALIFORNIA — CENTRAL CALIFORNIA — NORTHERN CALIFORNIA

[illegible]

CALIFORNIA CITRUS AUCTION SUMMARY

[illegible]

LEMONS

Trail, DM, Sunkist, Lamanda Park	9.70
Canyon, DM, Sunkist, Lamanda Park	8.2[illegible]
Refreshing, DM, standard, Lamanda Park	6.90
Athlete, SA, Sunkist, Claremont	[illegible].95
Basketball, SA, Red Ball, Claremont	5.45
Sailor, OR, standard, Tustin	3.3[illegible]
Colonel, OR, Sunkist, Tustin	5.25
Captain, OR, Red Ball, Tustin	2.75
Corporal, OR, standard, Tustin	1.70
Wireless, SDF, Red Ball, Lemon Grove	2.90
Growers, SDF, standard, Lemon Grove	3.1[illegible]
Silver Moon, ST, Sunkist, San Fernando	5.05
Evening Star, ST, Red Ball, San Fernando	5.0[illegible]

SALT LAKE MINES

SALT LAKE CITY (Utah) Nov. 17. (Exclusive)—Closing quotations:

Alta Con.	.01	Lehi Tintic	[illegible]
Alta T. & T.	.[illegible]1	Lynn Big Six	.[illegible]2½
Bullion	.0[illegible]¾	Mammoth	[illegible].80
Big Hill	[illegible]0	Mich. Utah	.05
Central Eureka	.05	New Quincy	.15
Cedar Talisman	[illegible]	North Lily	2.77½
Columbus Rexall	.02	North Standard	[illegible]
Comb. Metals	.05	Opohongo	[illegible]
Colo. Con.	.9	Park Bingham	.35½
Crown Point	.06½	Park Utah	7.10
Cardiff	.7[illegible]	Prince Con.	.02½
Chief Con.	1.[illegible]7½	Price Mining	.07
Daly	2.00	Provo	.[illegible]0
Dragon		Rico Arg.	[illegible]
Emma Silver	.[illegible]1½	South Standard	.09½
Empire Mines	.07½	Syndicate	.00½
Eureka Mines	.05	S. K. Coal	[illegible]
E. Crown Point	[illegible]2	S. K. Con.	.00
E. Tintic Coal.	.25	Silver Shield	.34
Eureka Bullion	.22½	Tar Baby	.00¼
Eureka Lily	1.10	Tintic Standard	12.00
Gold Chain	.04	Utah Con.	.60½
Galena	.01½	West Gold	.2
Hewell	.02	West Toledo	.00½
Iron King	[illegible]	Walker Mining	.43
Keystone	.19	Zuma	.05
Kennebec	.07½		

Bancitaly Corporation Bank of Italy

Our special letter tells the story of these giant corporations. Comprehensive — complete — up-to-the-minute. Capital—dividends—rights, etc. How one share grew to two thousand two hundred dollars in a few years. Of interest to all investors, large or small. Just off the press. Your copy is ready. Call, write or phone.

J. A. MacDOUGALL Stocks—Bonds—Loans 704 South Spring Street LOS ANGELES CALIFORNIA

What a Marvel!

About a year ago we started advising you to keep informed of gold mining operations in the Oatman (Ariz.) camp, particularly the work on the SUNNYSIDE property. Being shown the geological data and the plans for mine development, we prophesied that SUNNYSIDE would be the next GOLD MINE in the camp—BIGGER and MORE PERMANENT than any ever found there. HAVE WE BEEN VINDICATED? Visit Oatman and see for yourself. Do you know what the Sunnyside ore is assaying? You owe it to yourself to find out. Subscribe today to the Mohave County Miner, published every Saturday at Kingman, Ariz. $3 per year.

D. G. GRANT COMPANY
Formerly J. J. Deran Co.
Stocks and Bonds
205-6 Citizens National Bank Bldg.
Members Los Angeles Stock Exchange

Merrill, Lynch & Company
MEMBERS NEW YORK, CHICAGO, DETROIT, CLEVELAND STOCK EXCHANGES
411-414 I. N. VAN NUYS BLDG.

Phone TRINITY 5276
Miles S. Gregory & Co.
1300 L. A. STOCK EXCHANGE BLDG.
639 SOUTH SPRING STREET
Member Los Angeles Stock Exchange

[illegible]ELES EXCHANGE

[illegible]

[illegible]RN CITRUS MARKETS

[illegible]

Bancitaly Corporation Bank of Italy

[illegible]

J. A. MacDOUGALL

Marvel!

[illegible]

[illegible]IT COMPANY

[illegible]h & Company

Gregory & Co.

OIL NEWS

BY HOWARD C. KEGLEY

California oil operators who have [illegible] trying to figure out a reason [illegible] an increase in the price of crude [illegible] during the past few weeks since [illegible] in California and else[illegible] began to drop off somewhat, are [illegible] whether they have any [illegible] to expect an early change in [illegible] posted price.

For the past several weeks, even the [illegible] operators in the Alamitos [illegible] area have been getting the [illegible] price for their oil, without [illegible], but since Signal Hill began [illegible] in wells ranging from 3000 [illegible] barrels, and the Rincon field [illegible] on the horizon as a possible [illegible] producer, not to mention other [illegible] from outside the State, the [illegible] does not look as rosy as it [illegible].

A scant half dozen wells have been [illegible] in the deep zone at Signal [illegible] to date, but each one of these [illegible] has ranged from 3000 to 4500 [illegible] a day in production. There [illegible] at present about fifty wells drill[illegible] for the new zone, and a consid[illegible] proportion of these may be ex[illegible] to produce at high rates. Esti[illegible] vary from 80,000 to 100,000 bar[illegible] a day, which will offset the de[illegible] of Alamitos Heights and other [illegible], and leave a handsome balance [illegible] put into storage.

The aggravating factor is that [illegible] is practically no production in [illegible] State, capable of being shut in, [illegible] the present time. With the ex[illegible] of a handful of wells, all [illegible] production that could be controlled [illegible] closed in more than a year ago. [illegible] all new production at [illegible] Hill, Rincon, Potrero and else[illegible] must be regarded as just that [illegible] more to be disposed of or [illegible] in storage.

[illegible] in Field

E. J. Miley, the pioneer who first [illegible] the Ventura-avenue field [illegible] the Consolidated Oil Com[illegible] and later turned it over to the [illegible] Oil Company, is preparing [illegible] enter the Rincon field, six miles [illegible] of his old stamping grounds on [illegible] extensive scale. Miley has leased [illegible], which ranges between eight[illegible] and thirty-five acres in size de[illegible] upon whether one goes by [illegible] old Tamelli lease, or the United [illegible] survey, which differ in their [illegible] of mean high tide. [illegible] it is understood, plans to drill [illegible] thirty wells on the property.

[illegible] new property is a strip be[illegible] to A. L. Hobson, and leased [illegible] Hamilton & Henry. It is un[illegible] that the lease involves a [illegible] of $350,000, and a royalty of [illegible] of the oil. Three wells are [illegible] put down immediately, and it [illegible] understood that a survey crew was [illegible] to work yesterday spotting the [illegible] for the new rigs.

[illegible] discovered the first oil in the [illegible]-avenue field, and his dis[illegible] company, the State Consoli[illegible] still has a royalty interest in [illegible] the Shell operations.

[illegible] Well

[illegible] South Dome Oil Company, [illegible] is one of the operators pros[illegible] around the Kettleman Hills [illegible], is preparing to make a test of [illegible] well at about 3900 feet, accord[illegible] to unofficial reports. The South [illegible] Oil Company has leased sev[illegible] hundred acres in the southern [illegible] of that field, which is one of the [illegible] intensively prospected districts [illegible] the State of California. The well [illegible] developed good gas showings, and [illegible] South Dome crew is preparing to [illegible] a string of eight-inch pipe to see [illegible] the situation is.

[illegible] Good Well

[illegible] Barnsdall Oil Company has [illegible] in its O'Dea No. 14 well in [illegible] northeastern part of the Rose[illegible] field, with an output of about [illegible] barrels a day, according to offi[illegible]

[illegible]

MARKET AVERAGES

[illegible]

LIVE-STOCK MARKET

[illegible]

FARM LOAN BONDS

[illegible]

CHEESE PRICES

[illegible]

LIBERTY BONDS

[illegible]

BANK NOTES, COINS

[illegible]

SUGAR MARKET

[illegible]

SHIPPING and Los Angeles Harbor NEWS

STEP TO COTTON TERMINAL MADE

Port Manager Starts Move for Loading Center

Project Would Cut Cost of Trucking to Ships

Co-operation Sought from All Cargo Line Agents

Franklin B. Cole, port manager, has started a movement for a cotton terminal at the harbor, comparable with those of the Gulf ports, and has asked co-operation of all steamship representatives.

The project would result in a "comeback" for the city-owned docks in the outer harbor, as cotton for shipment to sea would be concentrated at Berths 59 and 60 and be loaded thence directly on ships.

At present the cotton, after it passes through compresses in the outer harbor, may be trucked or hauled in cars to any part of the harbor, in little dribbles, to go aboard a ship loading other cargo. Cole insists such methods are outlandishly costly due to their rehandling and retransporting.

He has sent a request to all steamship operators asking that where a ship is calling for cotton in an amount in excess of 500 bales, that such load be taken aboard at Berths 59 and 60.

Incidentally Cole revealed, the harbor department is dickering with the Central Texas Cotton Association to dispatch its Orient-bound cotton through the port of Los Angeles. Prospects of success are said to be flattering. Heretofore Central Texas has dispatched such shipments to the Gulf by rail and then by sea, or occasionally by rail directly to San Francisco.

In the meantime Imperial, San Joaquin and Arizona cotton is coming to the port's presses in a volume, indicating the forecast of 200,000 bales for a record season is conservative.

The berths selected are deemed admirably suited for such trade during the winter and spring months, and they likely will serve as case-oil docks the other two seasons, when the canned-fuel movement is greatest.

WORK STARTED ON HUGE DREDGING JOB

San Francisco Bridge Company yesterday formally started its contract with the government to remove Deadman's Island at a cost of $1,140,000. The project also comprehends the reclaiming of sixty acres of submerged land east of the island, involving about 2,000,00 cubic yards of earth, which is expected to take two years to complete.

More than $1,000,000 worth of equipment has been assembled here by the contractors to do the work. Already here are a suction dredge, five floating derricks of ten to twenty-five-ton capacity; five flat barges holding 250 tons each; four launches, water scows, oil scows, anchor scows and dump scows. A clamshell dredge and a floating derrick are yet to come from San Francisco.

First work on the new job was the driving of range piles designating the area to be filled. The outlines later will be marked, but contractors were desirous that warnings reach all fishermen and naval aviators using the area to beware of the piles.

Approximately 150 men will be engaged on the job, which, when completed, will give an uninterrupted 1000-foot channel up Los Angeles Harbor, as well as reclaim sites for immigration stations, hospitals and the like.

Sweden ships Los Angeles wood pulp and gets the latter back wrapped around oranges. Three thousand bales of the pulp came over in the Johnson motor liner Canada yesterday, for the California Fruit Wrapping Company at Pomona. The latter has a five-year contract for the entire output of certain Swedish mills, and other long contracts from orange packers here for all wrappers made. The vessel disembarked eight of her twenty-six travelers here, and will discharge 2000 tons of freight. Bookings to Europe by Johnson Line vessels are nearly all taken clear into spring, according to G. Eckdahl & Son, passenger representatives for the line at Los Angeles.

Another sub-chaser, the Smith, has been sent down from San Francisco to be attached temporarily to Base 17 of the Coast Guard at San Pedro. Bos'n E. J. Nelson is in command. Addition of the Smith is seen as recognition by Capt. De Otte, division commander at the Bay City, of the presence of a rum-running fleet off Southern California. However, the Smith fails to augment the Coast Guard fleet here. Rather, she will merely take the place of the Vaughan, whose machinery has been stripped and sent north. The old hulk got so slow she could hardly get out of her own way, according to officials who surveyed her. The Coast Guard motorship Northland, which is the successor to the historic Bear, has been ordered back to California, but there is no indication she will come farther south than San Francisco, despite reports.

The steamer Oaxaca will sail tomorrow on another of its trade-seeking sorties down the Mexican west coast, this time proceeding as far south as Panama, and across to Galapagos Islands. The special cruise to these islands will be in behalf of two savants of the California Academy of Science, taking passage from San Francisco. The vessel will depart here with 500 tons of freight, including 100 tons of tallow transshipped from Australia, and destined for La Union. The steamer will touch Mazatlan, Manzanillo, Acapulco, La Union and Balboa, and return here about January 5, probably with coffee, according to Capt. G. Allan Hancock. The liner is operated by Hancock and associates under the name of the West Coast Transportation Company.

Like pickles, the Coast Guard has fifty-seven different public uses. Only one is worrying rum runners. Another is towing dead whales. Bos'n Thorp of the CG-261 got this job wished off on him, while cruising off San Diego shores. An over-ripe whale had drifted ashore at Point Loma and the wind was from the west. San Diego got it all, and a hurried plea came from that city to Commander L. C. Covell, in command of the Coast Guard here, for relief. Thorp towed the mammal to sea, where it broke and half of it went down, but he dragged the other half almost all over the ocean before it gave up and sank.

Lassco Line faces a busy morning tomorrow. The Harvard is due from San Francisco, the Calawaii with ninety-seven passengers from Hawaii, while the City of Los Angeles departs with more than that number for the islands. The Panama Mail liner Colombia also is due tomorrow at sunrise with 130 passengers from New York and Central America.

UNITED STATES VESSELS IN PORT

U S FLEET

TEXAS (flagship.)

BATTLE FLEET

CALIFORNIA (flagship.)

Division 3

ARIZONA (flagship.)

Division 4

NEW MEXICO (flagship.)

IDAHO.

MISSISSIPPI.

PENNSYLVANIA.

[illegible]

LOS ANGELES ARRIVALS AND DEPARTURES

ARRIVED, THURSDAY, NOVEMBER 17

[illegible]

SAILED, THURSDAY, NOVEMBER 17

[illegible]

DUE TO ARRIVE AND SAIL TODAY

VESSELS DUE TO ARRIVE, FRIDAY, NOVEMBER 18

[illegible]

VESSELS DUE TO SAIL, FRIDAY, NOVEMBER 18

[illegible]

... GOTHICSTAR, steamer (British)	233
DICTO, steamer (Norwegian)	Anc.
ANSALDO SAN GIORGIO PRIMO, motorship	Anc.
JERSEY CITY, steamer (British)	168
UTACARBON, tanker	150
J. A. MOFFETT, tanker	97
LUBRICO, tanker	98
K. R. KINGSBURY, tanker	97
WAHKEENA, steamer	195
SEAPOOL, steamer (British)	57
BETTERTON, tanker	150
CALLIOPE, tanker (Danzig)	101
KEKOSKEE, tanker	L.B.
ERNEST H. MEYER, steamer	195
WHITNEY OLSON, steamer	82

SHIPPING

PASSENGER SCHEDULE
VESSELS ARRIVING
(Hour given below is docking time)

	Berth No.
November 18—	
Yale, San Diego, 2 p.m.	155
Nome City, San Francisco, noon	160
Avalon, Avalon, 5:30 p.m.	135
November 19—	
Chetopa, Seattle, via S. F., 8 a.m.	160
[illegible]	

VESSELS SAILING

[illegible]

VESSELS IN PORT

[illegible]

LUMBER CARRIERS

[illegible]

LOCATION OF BERTHS

[illegible]

COAST AND GEODETIC SURVEY TIDES, NOVEMBER, 1927

HIGH WATER

[illegible]

LOW WATER

[illegible]

SUN AND MOON

[illegible]

ARRIVALS AND CLEARANCES AT WORLD'S PORTS

[illegible]

TRANS-PACIFIC MAIL

[illegible]

AIR MAIL SCHEDULE

[illegible]

RADIO REPORT

[illegible]

NAVAL ORDERS

[illegible]

WHAT'S DOING Today

Southern California manufacturers' Exhibit, Southwest Bldg., 130 South Broadway. Daily, 9 to 5. All welcome.

Los Angeles City Club luncheon meeting and program, clubhouse, 833 South Spring street, noon.

Los Angeles Chamber of Commerce education and art, business women's committee, advertising club, water and power resources and reclamation committee meetings, committee rooms, Chamber of Commerce Building, 12:15 p.m.

Altrurian Club — Ex-Rotarians—luncheon meeting, Los Angeles Athletic Club, 431 West Seventh street, noon.

Los Angeles Breakfast Club meeting, clubhouse, 3213 Riverside Drive, 8 a.m.

Sigma Alpha Epsilon Fraternity luncheon, University Club, 614 South Hope street, noon.

Opera and Fine Arts Club dinner meeting and continuation of bridge tournament, Harriet Coates studio, 1628 North La Brea avenue, 6:30 p.m.

California Art Club dinner meeting, clubhouse, Vermont avenue and Hollywood Boulevard, evening.

Free lecture in German on "Was Verdankt Deutsch-America diesem Lande," lecture room, Public Library, 630 West Fifth street, 8 p.m. Herr Hans Demuth, editor of Staatszeitung, speaker.

Clara Barton Tent No. 16, Daughters of Union Veterans of Civil War, meeting, Patriotic Hall, 1816 South Figueroa street, 8 p.m.

Masonic Club of Los Angeles luncheon meeting, clubhouse, 623 South Grand avenue, noon.

Los Angeles Lions' Club luncheon meeting, Biltmore, noon.

Los Angeles Exchange Club luncheon meeting, Biltmore, noon.

Wilshire Community Bible Club meeting, Wilshire Presbyterian Church, Third street and Western avenue, 10:30 a.m. Conducted by G. E. Harrell.

Freeland Club meeting, Arbor Cafeteria, 309 West Fourth street, 7 p.m. Ray E. Chase will speak on "Baruch Spinoza—What He Thought About God, Law and Property."

Hollywood Chapter, Daughters of the American Revolution, meeting, Hollywood Women's clubhouse, 7078 Hollywood Boulevard, 2 p.m.

Los Angeles Section of the American Society of Mechanical Engineers, safety meeting, Mary Louise Tea Room, 2300 West Seventh street, 6:30 p.m. Dr. Arthur Hoare will speak on "Safety Measures in Industry."

Wilshire Woman's Club building-fund benefit bridge-tea, 1674 Ivan Hill Terrace, 2 p.m.

Friday Morning Club meeting, clubhouse, 940 South Figueroa street, 10:30 a.m. Abbe Ernest Dimnet will speak on "Life and Literature in France Since 1920." Luncheon, noon. Board of directors' reception, 2 to 5 p.m.

Stanton Woman's Relief Corps No. 16 dinner and bazaar day, Patriotic Hall, 1816 South Figueroa street, all day.

California Federation of Woman's Clubs, Indian welfare section, meeting, federation headquarters, 2103 South Hobart Boulevard, 10 a.m.

Canadian Tourists' Society reception, States Societies Club, 1137 South Hope street, evening.

West Ebell Club, physical culture department, luncheon and bridge party, clubhouse, 1717 West Forty-seventh street, noon.

Los Angeles Flute Club annual concert, Polytechnic High School auditorium, evening.

Illustrated lectures, scenic motion pictures, Chamber of Commerce, 10 a.m. to 4:30 p.m.

Southwest Museum exhibit, Highland Park, afternoon.

State Societies

Nebraska State Society meeting, Music-Art Hall, 233 South Broadway, evening.

Clinton County (Iowa) Association dinner meeting, Arbor Cafeteria, 309 West Fourth street, 6:45 p.m.

Arkansas State Society box social, Roosevelt Hall, 730 South Grand avenue, evening.

Motion Pictures

Broadway Palace, Broadway between Sixth and Seventh—"One Woman to Another."

Carthay Circle Theater, Wilshire at Carthay Center—"The Loves of Carmen."

Criterion, Grand and Seventh—"Les Miserables."

Grauman's Chinese, Hollywood and Orange—"The Gaucho."

Grauman's Egyptian, 6708 Hollywood Boulevard—"The Cat and the Canary."

Loew's State, Seventh and Broadway—"Figures Don't Lie."

Metropolitan, Sixth and Hill—"Take a Chance Week."

Million Dollar, Third and Broadway—"The Gorilla."

Rialto, 812 South Broadway—"Body and Soul."

Tower, Eighth and Broadway—"What Price Glory."

West Coast Boulevard, Washington and Vermont—"The College Widow."

West Coast Uptown, Tenth and Vermont—"The Magic Flame."

Stage

Belasco, Eleventh and Hill—"The Devil's Plum Tree."

Belmont, Vermont and First—"Her Temporary Husband."

Biltmore, Fifth and Grand—"Blossom Time."

Egan Theater, Pico and Figueroa—"Salt-Chunk Mary."

El Capitan, Hollywood and Highland—"Pigs."

Hollywood Playhouse, 1733 North Vine—"Meet the Wife."

Majestic, Broadway at Ninth—"Cradle Snatchers."

Mason, 127 South Broadway—"Broadway."

Mayan, Eleventh and Hill—"Twinkle, Twinkle."

Morosco, 744 South Broadway—"The Night Cap."

Music Box, Hollywood and Gower—"They All Want Something."

New Mission Playhouse, San Gabriel—"Babylon."

Orange Grove, 730 South Grand—Dark.

Philharmonic Auditorium, Fifth and Olive—Nina Morgana.

Playhouse, 940 South Figueroa—"Three Wise Fools."

Vine Street, Vine and Selma—"Relations."

Varieties

Orpheum, Ninth and Broadway—Ned Wayburn's Variety Show.

Burbank, Sixth and Main—Burlesque.

Hillstreet, Eighth and Hill streets—Al Shean.

Pantages, Seventh and Hill—Parisian Whirl.

Forum, 4050 West Pico—"Shanghaied."

BUSINESS BREVITIES

[Advertising]

The Ernest E. Ryan School of Dancing, 1500 So. Figueroa, announce the opening of new high school classes in ballroom dancing, Fri. eve., Nov. 18, beginners at 7, advanced at 8, followed by social dancing with orchestra music. New classes in step and tap dancing for children and adults starts Sat., Nov. 19. Private lessons any time by app't. Phone WEstmore 5917.

The Times Branch office, 621 South Spring street. Advertisements and subscriptions taken. Telephone MEtro-

THE WEATHER

(Official Report)

LOCAL OFFICE, U. S. WEATHER BUREAU, Los Angeles, Nov. 17.—[Reported by H. B. Hersey, Meteorologist.] At 5 o'clock a.m. the barometer registered 30.01; at 5 p.m., 29.89. Thermometer for the corresponding hours showed 68 deg. and 78 deg. Relative humidity, 5 a.m., 87 per cent; 5 p.m., 27 per cent. Wind, 5 a.m., north, velocity 8 miles; 5 p.m., south, velocity 3 miles. Temperatures, highest, 90 deg.; lowest, 66 deg. Rainfall for season, 2.65 inches; normal to date, 1.46 inches; last season to date, .35 of an inch. Barometer reduced to sea level.

WEATHER CONDITIONS.—Nov. 17: Light to moderately heavy rains have fallen during the past twenty-four hours in the North Atlantic States and in Tennessee and the Eastern Gulf States, and light rain is reported in Washington, Oregon and extreme Northwestern California. Snow flurries have occurred in Montana, the Dakotas and Minnesota. It is decidedly colder in the eastern lake region, the Ohio Valley and in Tennessee and the Eastern Gulf States, but the temperature has risen considerably in Colorado, Kansas and Oklahoma and the northern portions of Texas and New Mexico. In Southern California clear, warm weather prevailed yesterday and last night, and it was clear at all stations this morning. Fair, moderately warm weather may be expected to continue in this vicinity Friday.

SUN, MOON AND TIDES.—Los Angeles, Nov. 18: Sun rises 6:29 a.m., sets 4:48 p.m. Moon rises 1:11 a.m., sets 3:15 p.m. Los Angeles Harbor, Nov. 18: High tides, 6:10 a.m. and 5:49 p.m.; low tide, 12:33 p.m.

LOCAL TEMPERATURES.—Nov. 17: Minimum and maximum temperatures from Southern California points, reported yesterday to the Los Angeles office of the U. S. Weather Bureau, were as follows:

Stations—	Max.	Min.
Imperial	85	50
Los Angeles Harbor	85	63
Mt. Wilson	79	56
Newport Harbor	82	62
Pasadena	86	54
Pomona	84	56
Porterville	63	49
Rancho Santa Fe	86	57
Redlands	84	51
Riverside	84	47
San Bernardino	86	49
Santa Ana	89	55
Santa Barbara	85	50

LOCAL FORECAST

For Los Angeles and vicinity: Fair Friday and probably Saturday.

STATE FORECAST

SAN FRANCISCO, Nov. 17.—Weather forecast: San Francisco and vicinity: Fair and mild; light variable winds.

Northern California: Fair and mild; light variable winds.

Sacramento, Santa Clara and San Joaquin valleys: Fair and mild; light variable winds.

Southern California: Fair; not so warm in west portion; gentle variable winds.

ARIZONA FORECAST

PHOENIX (Ariz.) Nov. 17.—Forecast for Arizona: Generally fair Friday and Saturday; not much change in temperature.

COLORADO RIVER

YUMA (Ariz.) Nov. 17. — [Exclusive Dispatch from the U. S. Reclamation Service.] Gauge height Colorado River, 18.3 feet. Discharge, Thursday, 11,400 cubic feet.

TEMPERATURES

VITAL RECORD

NOTICES OF INTENTION TO MARRY

BIRTHS

DIVORCE SUITS FILED

DIVORCE DECREES GRANTED

NATURALIZATION PETITIONS

OFFICIAL DEATH LIST

DEATHS

With Funeral Announcements.

FLINT. November 16, Henry P. Flint, loving father of Frances Flint Cunningham and Abba Flint Tellsworth; son of William K. Flint of Alameda, Cal.; brother of Lawrence R. Flint of Oakland and Clarence O. Flint of Los Angeles.
Private funeral services will be held from the Los Angeles Crematory, Venice Boulevard and Catalina street, today at 2:30 p.m. Connell Co., directors.

GLEASON. Funeral services for Hilda Myrtle Gleason will be held Saturday at 11 a.m. from the chapel of Edwards Brothers, 836 Venice Boulevard. Interment, Forest Lawn.

HASLETT. At his home in Monrovia, November 16, 1927, Eaton Lincoln Haslett, in his 69th year; survived by his son, Roy L. Haslett of Pico, Cal.
Funeral services will be held Friday afternoon, November 18, at 2:30 o'clock, from the Renaker Company funeral chapel in Monrovia.

HUSKISON. Funeral services for Mrs. Virgia Alice Huskison today at 10:30 a.m. from Pierce Brothers' chapel.

KENNEDY. Services for William F. Kennedy, Sr., today at 2 p.m., from Pierce Brothers' chapel.

KINNINGER. November 17, at 135 Cole Place, Huntington Park, Alice B. Kinninger.
Remains at Pierce Brothers. Notice of funeral later.

KNOUD. At Alhambra, November 16, 1927, Henry L. Knoud, aged 60 years, formerly of Chicago, beloved husband of Anna C. Knoud and father of Mrs. Elsie M. Krueger.
Funeral Saturday afternoon at 2 o'clock at chapel of Turner, Stevens & Turner, Alhambra. Interment, Mountain View Mausoleum.

LAWRENCE. In this city, November 17, 1927, George E. Lawrence, aged 65 years, beloved brother of Mrs. Ella L. Adams.
Funeral services will be held from the chapel of Robinson & Adair, 817 Venice Boulevard, Saturday, November 19, at 2 p.m., under auspices of the Masonic body.

LINGO. Olive J. Lingo.
Funeral services today at 2 p.m. from the Little Church of the Flowers, Forest Lawn Cemetery. W. D. Le Chaminant, director.

LISTER. November 16, Charles Earl Lister, husband of Grace and son of Mr. and Mrs. Charles Commodore Lister.
Remains at Bresee Bros. & Lines, 1730 East One Hundred and Second street. Notice of funeral later.

McDONALD. Funeral services for Leander McDonald today at 11 a.m. from Pierce Brothers' chapel.

MENDOZA. Leo Mendoza.
Funeral today at 10:30 a.m. from St. Mary's Church. Gus Alvarez & Moore, directors.

MERCER. Funeral services for Emma Frances Mercer will be held today at 2 p.m. from Las Flores Chapel, 935 West Washington street. Interment, Rosedale Cemetery. Brown Brothers, directors.

MILLER. The funeral services of Mrs. Florence Miller will be held today at 2 p.m. from the chapel of W. A. Brown, 1815 South Flower street.

OATES. Remains of John C. Oates were forwarded by E. Clair Overholtzer Co. to Malden, Mass., for services and interment.

PARKER. November 16, Julia Neale, wife of Charles C. Parker, mother of Albert Parker.
Funeral services at the residence, 611 West Twenty-eighth street, Friday at 11 a.m.

PARKER. November 16, Rachel M. Parker, loving mother of Lelia M. Boggs; sister of Clara Wright, Robert Morehead and Bertie Hatch.
Funeral services Monday, November 21, at 10 a.m., from the chapel of Reed Brothers Co., 721 West Washington street.

SAMUELSON. Oscar A. Samuelson, beloved husband of Mrs. Olive Samuelson and father of Betty and Dorothy Samuelson; son of Mr. and Mrs. E. O. Samuelson, and brother of Henry Samuelson, all of Torrance, Cal.; Erwin and Leo Samuelson of this city.
Funeral services Saturday, November 19, at 1 p.m., from the chapel of W. A. Brown, 1815 South Flower street.

SCHMIDT. Anton A. Schmidt.
Funeral 10 a.m. today from the chapel of J. H. Riedeman, 1618 South Main.

SCHOTTLER. Services for Alfred A. Schottler will be held today at 1 p.m. from the Little Church of the Flowers, Forest Lawn Cemetery, under direction of the Ruppe Mortuary, 842 South Figueroa street.

SHAW. Frank Shaw, aged 75 years, member El Jebel Temple, A.A.O.N.M.S., of Denver, Colo.; Mount Holy Cross Commandery, No. 5, of Leadville, Colo.; Pekin Chapter, No. 25, R. A. M., of Pekin, Ill., and Oriental Chapter, No. 258, O.E.S., of Los Angeles.
Funeral services today at 3 p.m. from the chapel of W. A. Brown, 1815 South Flower street.

SNAVELY. November 16, at 658 South Citrus avenue, Flora A. Snavely, beloved wife of Dr. A. C. Snavely and loving mother of Evelyn May; sister of Mrs. May Cochran, Charles, Ivan and Claude I. Parker.
Services will be held Saturday afternoon at 2 o'clock from Garrett Brothers' Mortuary, 921 Venice Boulevard.

SOWINS (SOWINSKI.) At 2171½ South Johnston street, November 17, Alexis John, loving husband of Flora Sowins; beloved father of Walter, Martha and Elenore Sowins, Mrs. Frances Bradley, Mrs. Helen Martin and Mrs. Florence Nesmith, and father-in-law of Ralph A. Nesmith, Gordon R. Martin and George F. Bradley; grandfather of Earl Bradley, Wallace and Cornelia Sowins.
Rosary service at the chapel of McIntosh & Mater, 2730 North Broadway, Friday at 8:30 p.m. Mass at Sacred Heart Church Saturday morning at 9 o'clock. Interment, Calvary.

STARRET. November 16, in this city, T. C. Starret, beloved husband of Delphine A. Starret; loving father of Mrs. W. T. Fulton, Jr., of this city; Mrs. C. L. Chambers of Des Moines, Iowa; Howard A. Starret of Detroit, and John W. Starret of New York City.
Remains at Pierce Brothers.

SULLIVAN. November 16, John P. Sullivan.
Remains at Cunningham & O'Connor.

TERRY. At 2084 West Twenty-ninth street, November 17, Mrs. LuElla Hatch Terry, mother of Chase Terry.
Funeral services at Bresee Brothers' chapel, 855 Figueroa, Saturday at 10 a.m.

TINAN. Services for Mary C. Tinan will be held Saturday at 10 a.m. from the late residence, 805 Alpine Drive, Beverly Hills, under the direction of Ruppe Mortuary, 842 South Figueroa street.

VICKERS. November 17, at 1427½ West Eighteenth street, Jessie Ellen Vickers, loving mother of Louisa Vickers Barrett and Joseph William Vickers, both of this city.
Remains at Pierce Brothers. Notice of funeral later.

WARD. Laura Belle Ward.
Remains at the chapel of W. A. Brown, 1815 South Flower street. Notice of funeral later.

LODGE NOTICE

SCOTTISH RITE CATHEDRAL, 929 South Hope street. At 8 o'clock, Seventeenth Degree. Visiting brethren cordially invited.

FUNERAL DIRECTORS

EDWARDS BROTHERS, INC.
SERVICE ECONOMY RELIABILITY
836 Venice Boulevard (16th street.) WE 5948

BRESEE BROTHERS
FREE PARKING IN OUR PRIVATE GARAGE
855 SOUTH FIGUEROA FA 5135

E. CLAIR OVERHOLTZER CO.
WE 6147 1236 South Grand

WASHINGTON CO. J. D. ROBINSON
125 West Washington street. WE 9615

GARRETT BROTHERS
921 Venice Boulevard (16th street) WE 2229

CEMETERIES

BEAUTIFUL
HOLLYWOOD CEMETERY
Mausoleum-Crematory-Columbarium
HOLLYWOOD CHAPEL, the most artistic little chapel on the Pacific Coast, available for funerals without cost.
CRYPTS $225.00
6000 SANTA MONICA BOULEVARD
HEmpstead 8530 HOlly 9455

INGLEWOOD PARK CEMETERY
Mausoleum, Crematory, Columbarium
Large, wonderfully landscaped and highly improved Burial lots, Mausoleum crypts or Columbarium niches may be purchased on time payments. Information to visitors gladly given.
Office 428 Van Nuys Bldg. TR. 4487. Cemetery TR. 1531

FOREST LAWN
Memorial Park
The Cemetery Unusual
Cemetery Mausoleum Crematory
Among The Hills
HOME OF
THE LITTLE CHURCH
OF THE FLOWERS
Glendale Avenue and San Fernando Road.

MAUSOLEUMS

ANGELES ABBEY
MAUSOLEUM
Entombment crypts as low as $100.
Vaults for ashes from $25.
Information 603 Central Bldg., 6th at Main Sts. TUcker 9532.

CEMETERY LOTS

FOR SALE—Two crypts in Carnation Corridor, Forest Lawn Mausoleum. Best location. Sacrifice. Address K., P. O. Box 262, Pomona.

GRAND VIEW Memorial Park, Glendale. Section, 5 crypts. Discount. Private owner. GR. 5543.

FLORISTS

THE ALEXANDRIA FLORIST
Good Floral Designs at Popular Prices.
HOTEL ALEXANDRIA VA. 8001.

"Times" Daily Short Story

Miss Miranda's Romeo

By JOHN FARRAR

"YOU'RE fat!" snapped Miss Miranda, surveying me critically for the first time in three years as I stood before the colonial door of her tiny, hollyhock-surrounded house.

"You've gone and got married! Men always get lazy when they've got a wife to do the chores. Look out, Romeo!" The great gray cat that I had associated with Miss Miranda's front door from time immemorial attempted to brush past me.

"He's in a hurry to get in! Ain't got more sense 'n most other men!"

Miranda Carr was always the first person I visited when I came back to Bridgton, Vt. The last of the Carrs, her prosperous farmer forbears had left her enough income. Alone in the world, she saw her community of friends as comic puppets. Lacking a daily paper, Miranda was Bridgton's best informer; and her news, while accurate, was always acid with wit.

Romeo, barred without, emitted a few yowls of discontent as we made ourselves comfortable in rockers in the living-room, with its potted geraniums, its highly colored family portraits, and its caged canary. The small mahogany table was littered with old photographs. I noted them.

"Gettin' old!" snapped Miss Miranda. "Ain't looked at these things in years. Wished I hadn't looked at 'em now. Wouldn't know me, would you?"

She picked up a yellowed print. It showed a slim girl with masses of dark hair piled on her head. The features were exquisite, if a trifle sharp. The eyes were unmistakably hers. From the yellow, bird-like face before me now, they peered, dulled not one whit by seventy years of wisdom.

"Just like you!" I exclaimed.

"Like your grandmother!" she replied. "And look at this one. Ain't he the charmer?"

As she handed me another print I was astounded to see that it was the picture of an actor, a fair-haired youth, bravely clad in romantic garb. Across it in a florid hand was written, "Dear Miranda from Fred."

Could it be that Miss Miranda's eyes had softened? Could it be that a faint flush stole up under the yellow? Could it be, indeed, that Miss Miranda had a heart?

"He was a fool," she flung the photograph down beside her. "Used to come here summers. Could have been a great actor, but he was too fond of his food. Married, got fat and ended his days in a burlesque show. Just like a man! Made a fool of myself once playin' the balcony scene from Romeo and Juliet with him at a church social. Town laughed at me fer days. I been laughin' at the town ever since. Heard about Jenny Ewall?"

The gossip was off. The race had just begun.

"Jenny had a pain. I went down to see her. Told her it wa'n't nothin' but too much gooseberry jam. She was scared and called that good-fer-nuthin' doctor from Rutland. Said she had appendicitis. Nothin' but a new-fangled name fer stomachache. Cut her open and she died. Might 'a' knowed!"

She rocked on contentedly in her chair.

"Poor Jenny," I said, remembering a lovely girl snuggled beside me on a sleigh ride over Twin Mountain.

"Yes, you was sweet on her, I recollect. Well, she'd aged considerable in the past few years. Still, fer all you might 'a' done well to marry her. 'Spose you picked up one of these highfalutin city gals. Most likely'll do you no good in the long run. Jenny might 'a' made you a good wife. Anyway, she's dead and buried now!"

The gray bulk of Romeo suddenly leaped to the ledge of the window outside.

"No, you don't!" And Miss Miranda shooed him down. "Lazy's no word fer that cat. Never get any exercise if I didn't drive him to it. Learn a lot about humans from cats. And don't let 'em tell you women are the only cats! Known plenty of men cats in this town in my day and not so far from meetin' house either."

Miranda was Bridgton's best informant, and her news, while accurate, was always acid with wit.

"What happened to Sally Finch?" I asked. "She was a pretty girl."

"Nice goin's on fer a minister's daughter! Jed Stevens was crazy about her. Jed's a nice boy, if he is a bit loony. Had a good farm and knew how to run it. She off and married the engineer on the New York Flyer. Guess her father was glad he married her. She's here with her three kids fer the summer. So much noise in the parsonage, no peace fer prayin'. Stayin' fer supper?"

I nodded. Miss Miranda was never happy unless she could display her home-made jellies. She vanished briskly kitchenward. I picked up the two photographs again and laid them side by side. Miss Miranda in a moonlit balcony, bending over a young Romeo—could it be that a broken romance lay in the background of this acrid personality, cased now in hard words and crinkling black silks?

"Fried chicken fer you tonight. Killed it myself this mornin'. 'Never did see how you could kill a chicken', Sally Dawes said to me. 'Couldn't if I didn't hev any more spunk than a weesil,' I said to her. Guess she's never liked me since. Don't matter. Never liked her. Somethin' soft about the whole Dawes family. Bill lost all his dad's money in oil stocks. Mary's first two babies died, and she's lettin' the other three grow up to be devils. Let's see, is it apple or plum jelly you like best?"

She delivered this oration through the open door to the kitchen. She saw me bending over the pictures as she came in, and again I thought I detected a hint of emotion in her hard eyes.

"Land sakes, still lookin' at those fool things? Don't tell yer ma I showed 'em to you. She'd say, 'Miranda Carr's gettin' foolish in her old age.' Apple or plum?"

"Both!" I grinned.

"Ain't you got a parcel of regard fer your figger?" she snapped as she vanished again, closing the door after her.

Outside the dusk purpled the carefully clipped lawn. Someone had once asked Miranda Carr if she wasn't afraid to live alone so near the crossroads.

"Been waitin' fer years to get my hands onto a burglar," she replied. "Never had the chance. Guess they know what's good fer 'em and keep to the road."

I started as a sharp sound from the kitchen was followed by a muffled scream. Had Miss Miranda fallen? A stroke? I rushed for the door. I tried to open it. Someone's body was pressed against the other side.

"Miss Miranda! Miss Miranda!" I shouted.

Weakly, and as if through tears, her sharp voice came:

"Stay where you are, can't you? Just a minute. Just a minute."

"You're all right?" I gasped.

"Don't I sounds though I was?" she replied.

The door opened slowly. Yes, Miss Miranda's eyes were red. She had been crying. What was it that had touched her heart, that heart behind the black silk that had proved so elusive for years?

She motioned me in. A small dark plump shape was on the floor—a quiet shape. It was Romeo.

"Dead," she said. "He tried to get in the window, and it fell on him. He's dead."

So Miss Miranda had loved her Romeo.

"Poor Romeo!" I said. "I'm sorry. I'm very sorry."

She whisked on me abruptly, her face again a comic mask.

"Sorry? What's there to be sorry about? Of course, he's dead! Served him right! Couldn't wait fer his food! Never knew a man who could wait fer food or women. All alike. Write the same epitaph fer 'em all: 'Died fer the sake of his stomach.' Supper's ready!"

She waved her hand over the table in a magnificent gesture.

"'Three kinds of jelly,' she voiced her pride. "Made 'em myself. Apple, plum, grape. Apple's the best. Have some!"

[Copyright, 1927, P. F. Collier & Son Co.]

NOTICIAS MUNDIALES DE ULTIMA HORA

Atendiendo a la importancia que tiene el estudio del español en los Estados Unidos, particularmente en esta gran metropoli tan inmediata a territorio hispanoamericano, diariamente aparece en "The Times" esta sección española con algunas interesantes noticias de ultima hora. Tres veces por semana se insertará una lección práctica elemental de castellano, y los lunes encontrará el lector dos lecciones para estudiantes adelantados.

A cuantos deseen aumentar sus conocimientos de español les conviene leer esta columna todos los días.

NOTAS TELEGRAFICAS

Explorador que Tratará de Psicoanalizar Animales Feroces

CIUDAD DEL CABO (Africa del Sur) Nov. 17.—W. D. Hubbard, autor y hombre de ciencia yankee, abandonó esta ciudad ayer en la noche, a la cabeza de una expedición que va a la foresta de Rodesia del Norte con el propósito de estudiar la psicología de los animales salvajes, a fin de descubrir qué es lo que piensan y cómo se entienden unos con otros. El señor Hubbard dijo que se han explotado tantos mitos acerca de los animales, que vale la pena de ir a investigar en un campo muy rico, qué cosa hay de verdad. Manifestó que tiene la convicción de que los animales salvajes de Africa son inofensivos, y que no atacan al hombre a menos de ser provocados. "Voy a tratar de capturar cachorros de leones, búfalos, antílopes y otros animales y voy a observar su crecimiento," añadió. "También voy a intentar la educación de un elefante africano, para dedicarlo a faenas comerciales", lo cual se ha dicho que es poco menos que imposible. Mi ambición es establecer una estación experimental en el corazón de Africa, donde puedan ir los sabios de todo el mundo, a hacer experiencias y discutir teorías y resultados en el propio teatro de los hechos." Hubbard lleva consigo discos de gramófono para impresionarlos con los ruidos que produzcan los animales en la selva virgen. Va acompañado de su mujer y de dos niños chicos, de su secretario, de un cinematografista y de Isabel Mann, de Nueva York. Su cuartel general durante dieciocho meses será Choma, cerca de Livingstone. "Dos años en Nueva York son suficientes para matar a cualquiera y me siento feliz de poder regresar a lo salvaje para tener un positivo descanso," concluyó el señor Hubbard.

La Señora Busch e Hijas Multadas

NUEVA YORK, Nov. 17.—Por traer consigo joyas y vestidos que no fueron declarados, la señora Busch, viuda de Adolfo Busch, famoso cervecero de San Luis, así como sus hijas, señoras de Carlos Green de Nueva York y de B. Loeb de Chicago, respectivamente, fueron multadas en $57,000 hoy, por la aduana de este puerto, cuando regresaban de un viaje a Alemania.

El Cometa de Encke Fotografiado

CHICAGO, Nov 17.—La primera fotografía que se obtiene del famoso cometa de Encke, que se está aproximando al punto de su órbita más cercano al sol, fué tomada por el profesor G. Van Diesbroeck del observatorio de Yerkes, según anunciaron los funcionarios de la universidad de Chicago, hoy. Para ello se valió de un poderoso reflector de 24 pulgadas, que existe en el observatorio de William Bay, pues el cometa es muy pálido a la simple vista. Fué descubierto hace 141 años por Mechain, de París.

NOTAS LOCALES

Java es una Colonia Ideal

Según el señor G. L. Wyn, jefe de una gran plantación holandesa de azúcar, Java es casi Jauja, en vista de que allí no hay casi ningún conflicto social ni de trabajo. El distinguido viajero se hospeda en el Biltmore. Dice que aquello se debe al método que se empleó para la colonización de esa comarca. Cuando los holandeses llegaron a Java hace algunos centenares de años, se propusieron convertir en ley el que ningún europeo pudiera poseer la tierra ni molestar para nada a los aborígenes en sus posesiones comunales. Como resultado de esa medida, los europeos siembran y cosechan azúcar en todo el terreno un año, y los aborígenes siembran y cosechan arroz por varios años después. Así, ambas partes se hallan satisfechas. El señor Wyn cree que este sistema ha hecho que los indígenas se hayan mantenido siempre industriosos, y ha impedido que se conviertan en pobres. También cree que mucho de lo excelente que es la situación allí, se debe a que no se hizo nunca el intento de "europeizar" a los indígenas, quienes tienen sus costumbres, su idioma y sus escuelas, en las que dan preponderancia al estudio de oficios, más que a la cultura. Antes de ser colono de azúcar el señor Wyn fué oficial de la marina de su país por algunos años. Hace diez y seis que se encuentra en Java, y actualmente es el director general de la compañía de explotación Javanesa, que es una de las industrias de azúcar más importantes y ricas de la isla.

Charlas Infantiles para Chiquillos de Escuela

VII

No quería que la gente de Carolina del Sur aprendiera cómo se hacía (He did not wish the people in South Carolina to learn how to make it). Temía que los de su tierra no obtuvieran entonces, tanto por el índigo que producían (He was afraid his own people would not get so much for their indigo). Por eso no quería explicar como debía sacarse (So he would not explain just how it ought to be done). Deliberadamente echaba a perder el índigo (He spoiled the indigo on purpose). Pero la señorita Lucas lo observaba muy de cerca (But Miss Lucas watched him closely).

HEART DISEASE KILLS OFFICIAL OF MONTREAL

NEW YORK, Nov. 17. (AP)—Joseph A. A. Brodeur, chairman of the executive committee of the city of Montreal, died today of heart disease. He was on his way to visit Mayor Walker when he collapsed.

C. F. MASTERMAN DIES

LONDON, Nov. 17. (AP)—Rt. Hon. Charles Frederick Masterman, 54 years of age, a former Liberal Minister and widely known journalist, died at a nursing home in London today.

Lost!

We would be absolutely lost without the fine equipment that we have, for we have learned to depend upon these modern devices to assist us in rendering the type of service for which we are so well and favorably known.

Everything that is new and better in the way of equipment, we promptly add to our facilities. We wish to have the best of everything with which to work, so that we may offer the best of service to those who call upon us.

REED BROTHERS CO.
Funeral Directors
MYRON W. REED, Pres.
FRANK E. GEIGER, Vice Pres.
JOHN W. TAPLEY, Secy.
721 W. Washington St.
~ Phone ~
WEstmore 3151

A THREE DAYS' COUGH IS YOUR DANGER SIGNAL

Teeth as Low as $5. Best Set

Dr. Medcraft 536 S. Broadway TUcker

PIMPLES AND BLACKHEADS ALL OVER FACE

Itching, Annoying Skin Irritations

Apply Healing Liquid Zemo

zemo FOR SKIN IRRITATIONS

House Hunting Made Easy Through Times Ads

A THREE DAYS' COUGH IS YOUR DANGER SIGNAL

Persistent coughs and colds lead to serious trouble. You can stop them now with Creomulsion, an emulsified creosote that is pleasant to take. Creomulsion is a new medical discovery with two-fold action; it soothes and heals the inflamed membranes and inhibits germ growth. ... —[Advertisement.]

Teeth as Low as $5. Best Set $7 ... Dr. Medcraft ... 536 S. Broadway ... TUcker 5226

PIMPLES AND BLACK-HEADS ALL OVER FACE ...

Itching, Annoying Skin Irritations — Apply Healing Liquid Zemo ... zemo FOR SKIN IRRITATIONS

House Hunting Made Easy Through Times Ads

The Times — LOS ANGELES

Vol. XLVI. FRIDAY MORNING, NOVEMBER 18, 1927.—PART II. 20 PAGES. POPULATION By the City Directory—(1927)—[illegible] By the Federal Census—(1920)—[illegible]

HOMICIDES FEW IN CALIFORNIA

Climate Given Praise by Insurance Magnate

Records Show Western States Lead in Health

Haley Fiske, 75 Years of Age, Lays Success to Work

In California, especially, but all of the seven far western States, people are healthier and there are fewer homicides than in any other section of the United States, according to Haley Fiske, president of the Metropolitan Life Insurance Company, who is at the Biltmore.

The healthiness of Californians is largely due to the climate, but the education of the public in both private and public health matters has also played a large part, Mr. Fiske thinks. The interest in setting-up exercises stirred by radio stations, and the year 'round out-door life here, have also been factors, Mr. Fiske declares.

The records of his company, according to Mr. Fiske, show that the seven western States led the nation in their health record for 1926 with a minimum death rate of only 6.7 per thousand among the wage-earning population.

RECORD CONTINUES

"I understand that the excellent record established last year is being continued in 1927," Mr. Fiske said. "The deaths from tuberculosis in the West decreased last year to a minimum of 85.1 per 100,000, as compared to 93 in 1925, while a slight increase was observed in the remainder of the country. This decline was achieved in spite of the fact that many of the western States are regarded as health resorts and have a high nonresident tuberculosis death rate. It is an enviable record."

Mr. Fiske himself 75 years of age, has held his present position since 1891. He is in perfect health.

Asked how he obtained health and a position at the head of one of the world's largest financial institutions, Mr. Fiske laconically replied "work." Asked if he has any hobbies other than work, he said not and added that he does not have time to play, but leaves golf and other games to the younger members of his organization who have more leisure.

CALLS GOLF SILLY

"It seems to me that it is rather a silly thing for a man to chase a little pill around a field all day, and I am not going to start now," he asserted. "Every morning for fifteen minutes I do the setting-up exercises broadcast by our health department and I walk a great deal. That is all the exercise I get. It and work have spelled success for me during the last thirty or forty years."

From Mr. Fiske's secretary it was learned that the insurance executive is the first of the 10,000 employees in the home office at New York to be at his desk, and he often is the last to leave at night.

Mr. Fiske is in Los Angeles to address the agents of his company. He spoke to a group of 300 and their guests at the Biltmore last night and has a similar engagement for Monday evening. He told the agents that the company is particularly interested in California because it has $62,000,000 invested here, of which $16,500,000 is in homes. He also stated that 24 per cent of the population of the State are policy-holders. He outlined the activities of the welfare division of his company and told the results of the decrease in disease and mortality rates.

INSURANCE HEAD FINDS PLAY IN WORK

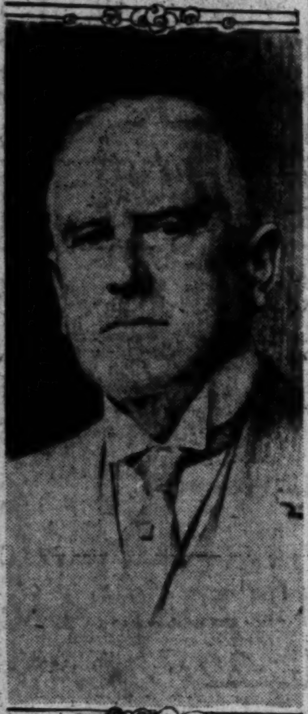

Haley Fiske

FILM PAIR WILL WED WEDNESDAY

Joan Marquise to be Bride of Neal Burns, "Love and Learn Club" Founder

The marriage of Neal Burns, prominent screen comedian, and one of the film colony's bachelors, and Miss Joan Marquis stage and screen actress, will be solemnized at the Church of the Blessed Sacrament in Hollywood, Wednesday at 8 a.m. at a nuptial mass said by Father Welch.

JOAN MARQUIS

The date of the wedding became known yesterday afternoon when the founder of the famous "Love and Learn Club," and the former Denver girl obtained the license. Both Burns and his bride are working at the Christie studios, and the groom in announcing the nuptial plans said that both expect to remain in the film ranks.

NEAL BURNS

The wedding is the culmination of a romance which started more than a year ago. Miss Marquis is a member of a Colorado family and came here as a dancer with the original Music Box revue, going from the stage to screen work. They will make their home at 2218 Holly Drive.

Colorado River Aqueduct Plea Given to Board

The communication from the executive committee of the Colorado River Aqueduct Association requesting a pro rata share of funds for carrying on the preliminary legal steps in the formation of the Metropolitan Water District to bring water from the Colorado River was referred by the Council yesterday to the Board of Water and Power Commissioners on recommendation of the Water and Power Committee.

It is estimated that a fund of $15,- is required to pay the expenses of bringing a friendly suit to test the legality of the act.

ADDRESSES SALES MANAGERS

Gibson E. Miller, former president of the Los Angeles Realty Board, will speak on "The Development of California" before a meeting of the Sales Managers' Association Monday at the Jonathan Club. Leonard B. Gary, district manager of the California Development Association, will speak on the development of the Los Angeles district. Expansion of the Southwest will be the topic for discussion.

Cryer Approves Fiesta at Bowl

Official approval yesterday was given by Mayor Cryer to the "Days of the Dons" fiesta to be held tomorrow and Sunday afternoon in the Hollywood Bowl under the auspices of the Greater Hollywood Post, No. 1508, Veterans of Foreign Wars.

The Mayor, who is a member of the V.F.W., issued a proclamation which said in part:

"This fiesta is being held by the post in order to advance its welfare program for the benefit of worthy veterans, and is deserving of generous public support."

More than 500 screen and stage players will take part in the celebration, which is to be made an annual affair. Proceeds will go to the building and relief funds of the organization.

CLEAR AMSDEN IN BOARD ROW

Civil Service Commission Votes Three to Two

General Manager Accused of Irregularities

Minority Noncommittal on Resignation Rumor

Clifford M. Amsden, general manager of the Los Angeles City Civil Service Commission, yesterday was absolved of charges reflecting upon his policies in administrating the affairs of the commission by a vote of three to two, following a lengthy hearing and questioning of numerous witnesses, including himself.

The hearing was featured by frequent verbal tilts, which at times threatened to end in physical combat. An instance of this was the questioning of J. W. Buzzell, former Civil Service Commissioner and secretary of the Central Labor Council, by Commissioner Schreider. In the charges preferred against Amsden Buzzell was accused of "sounding out" applicants for the position of general manager to the commission prior to Amsden's appointment to ascertain whether or not the applicant would favor union men for civil service positions.

HINT AT RESIGNING

At other times heated arguments occurred between the commissioners themselves as they settled differences of opinion regarding the charges brought against Amsden.

Following the close of the hearing Mary Workman, president of the commission, and Commissioner Schreider indicated that they will not press further charges against Amsden.

At the same time Commissioner Schreider stated that "in view of this action I cannot see where I can be of further use to the Civil Service Commission." However, he did not confirm reports that he will resign.

Miss Workman, likewise, was noncommittal regarding reports that both she and Schreider will resign when the commission declined to uphold the charges they had made against Amsden. "I have given the matter no thought as yet," she said.

BACKED BY LEAGUE

During the hearing letters were read into the record by Commissioner Stoneman from investigators from the Southern California Civil Service League, upholding Amsden and scoring the commission for not giving him the full powers and authority contemplated in the city charter. These letters were answered by minority members of the commission by the counter-charge that the investigation had not been thorough.

When Amsden took the stand in his own behalf he denied at length charges that he had made any promises to or formed any alliance with union organizations. He also denied charges that he had failed to cooperate with department heads, citing the instances in question and giving his version of the difficulties.

The vote for exoneration of Amsden was called on the motion of Commissioner Kenyon, who was supported by Commissioners Stoneman and Fryman. President Workman and Commissioner Schreider opposed the motion.

Annual Fish Plea Before City Council

The annual fishing resolution, which requests permission for the general public to quest for piscatorial game in the city reservoirs, was referred by the Council yesterday to the Board of Water and Power Commissioners.

The resolution, a little early this year, was introduced by Councilman Alber. It is expected the customary procedure of having the board explain all about the fish and why they can't be caught will follow during the next few weeks.

Fraternities Attacked on Zone Charge

The petition of property owners, protesting against the activities of four fraternity houses, occupied by students of the University of Southern California, and asserting they are in violation of the zoning ordinance of the vicinity, was referred yesterday by the City Planning Commission to its zoning committee for investigation and recommendation.

ACTRESS WEDS LAW STUDENT

Many Film Folk Attend Ceremony

Will Go on Honeymoon Later

Mr. and Mrs. Wilson Jones who were married yesterday at St. Basil's Church on Wilshire Boulevard.

With many motion-picture people in attendance, Constance Howard, 18 years of age, a film actress, was married to Wilson Jones at 11 a.m., yesterday at St. Basil's Church on Wilshire Boulevard. Rev. Edward Kirk officiated.

After the wedding ceremony a reception was conducted at the Ambassador. The couple will start on a honeymoon trip when Miss Howard completes work in a current production.

The marriage is the result of a friendship of about six months, according to friends. Jones is a law student. Miss Howard formerly was on the stage and came to Hollywood about a year ago.

The maid of honor was Katherine Palmer while Mortimer Kline acted as best man. The ushers were Henry De Roulet, Lionel Ogden and Gerald Hodgson.

CHRISTMAS GIVING TO BE CORRELATED

City Bureau Opens Office to Prevent Duplication in Baskets to Poor

For the purpose of reducing to a minimum duplication in the giving of Christmas baskets, the city Department of Social Service annually conducts a Christmas Basket Clearing Bureau at 116 Temple street, and officials of the department announced yesterday that the bureau is open and ready to function. It serves as a clearinghouse for the various social service agencies, fraternal organizations, churches, public schools, newspapers and private individuals engaged in dispensing baskets.

Before the bureau was organized one family boasted it obtained eight Christmas baskets by making the rounds of the agencies, and there were hundreds of instances of several baskets going to the same family, while many other needy ones were forced to go without. In order to make the baskets reach the largest number of worthy, needy families the public is urged to avail itself of the bureau's services, thus eliminating duplication. It is requested that cards for clearing be called for at the bureau without delay.

Council to Visit Colorado River

Members of the City Council will leave this afternoon on a trip of inspection of the lower Colorado River and the Imperial Valley. They will be accompanied by several city officials and will drive in automobiles.

They will halt tonight in El Centro. Tomorrow they will inspect the site of the proposed All-American Canal and the present levee system, spending the night at Yuma. On Sunday they will examine the Yuma Project, returning that night.

MERCURY IN WILD DRIVE FOR RECORD

At 90 Degrees, it Falls Six Short of Equalling Mark for Forty Years

During a day of perfect sunshine in Los Angeles and vicinity yesterday, the United States Weather Bureau announced that the highest temperature reached shortly after noon registered 90 deg., while the forecast for today and tomorrow is fair, without a trace of rain.

San Diego, according to dispatches, experienced the warmest day yesterday of corresponding date in any November in the history of the Weather Bureau there, the mercury soaring to 83 deg., about noontime, where it remained for forty-five minutes.

While the highest local temperature yesterday was 90 deg., the bureau announced, the mercury on a similar date last year stood at 86 deg., and the highest November record for forty years is 96 deg.

DAYLIGHT STAR-GAZERS JAZZ UP DOWNTOWN NOON TRAFFIC

Because one stargazer started an eye-straining search of the heavens yesterday about noon, almost the entire populace on the downtown streets played follow the leader and craned their cervical vertebrae in a general westerly skyward direction in an effort to see what it was all about.

Great throngs gathered on many of the street corners, motorists hung out of their cars, street-car passengers strained and twisted and pedestrian traffic became demoralized as rapt skygazers moved along regardless of other persons, curbings and moving vehicles.

"What is it? what are they looking at?" was the query on all sides as a mystified public squinted open-mouthed at a seemingly empty sky. Then it soon was whispered about that none other than the planet Venus again is pursuing a course which about every eighteen months brings her within the vision of the naked eye in the daytime. And after considerable pointing, diagramming and eye-strain, sure enough, there she was, with her light so shining that she was easily recognizable as Venus without the aid of the imagination.

Dr. Mars Baumgardt said yesterday that she has been making a personal daytime appearance for the past two weeks according to her custom for the last billion years or so, but it wasn't until yesterday that some enterprising citizen happened to discover her and start the excitement. She will be visible for about a week longer, he said, and if anyone is consumed with scientific curiosity over a star that actually keeps her dates for personal appearances, he may rise up early in the morning, Dr. Baumgardt explained, and find her high in the heavens pursuing her progress westward until about 2:30 p.m., when she calls it a day.

MORE ROOM AT HARBOR URGED

Navy Circles Visualize Port as Greatest Base

Economy Breakwater Plan Meets Opposition

Anchorage May Be Needed for Twenty Cruisers

Los Angeles Harbor must be prepared to provide anchorages for twenty light cruisers, in addition to all other units of the battle fleet, during the next ten years if the five-year building program is approved in Congress next month, it was revealed yesterday in fleet circles. If sufficient protected anchorage area is available that local port will, during the next decade, become the greatest naval operating base in the world.

Yesterday's announcement follows recent protest by the Navy Department to the revised plan of the United States Engineer Department for extension of the government breakwater to Long Beach, whereby all outer battleship-cruiser anchorages would be cut off. Following a study of the situation by Admiral Louis R. de Steiguer, commander-in-chief of the battle fleet, the Navy Department is scheduled to ask Congress in December to build the new breakwater under the original Ardery plan, whereby the extension will be carried east to Long Beach on a line sixty-nine, true, following the forty-eight-fathom curve.

The revised plan, as sponsored by the San Pedro Chamber of Commerce and already authorized, provides for the breakwater to follow the forty-two-fathom curve to Long Beach, effecting a saving in construction of $4,200,000 but cutting off several square miles of valuable anchorage area.

TWENTY CRUISERS HERE

Fleet officials declare that if the breakwater is extended under the Ardery plan the local port will be of inestimable value to the Navy in both peace and war as an operating base, while if the economy plan is adhered to it seriously will curtail the Navy's operations at this base.

Forty cruisers is the minimum number required for service with the fleet, Admiral Edward W. Eberle, retiring chief of naval operations, told the Senate Naval Committee in January, last. Of this number, Admiral Eberle said, twenty will be required for the battle fleet, based here.

Ten light cruisers of 7500 tons now are in service, and eight more of 10,000 tons each are under construction and will enter service with the fleet between 1929 and 1931.

The new five-year program, to be introduced in Congress next month by Representative Britten of Illinois, provides for the construction of thirty additional 10,000-ton light cruisers and five airplane carriers of about the same tonnage. The cost of this building program will be about $400,000,000 providing for the building of six cruisers and one aircraft carrier each year. Three of the aircraft carriers also would be based with the battle fleet.

NOT ALL IN SERVICE

Completion of the Britten program, together with the eighteen cruisers built and building, would give the United States a total of forty-eight cruisers. Not all of these ships would be in service, however, for as Admiral Eberle says:

"The above number makes no provision for attrition due to service or to the casualties of war. The full number of cruisers never will be in condition for service at any one time.

"Therefore, I consider forty cruisers the minimum number for service with the fleet and to protect our present merchant marine and our goods in transit on the sea. As our commerce expands, we shall need more cruisers to afford reasonable protection in war. We must also make allowance for casualties and overhaul, which would mean about one out of each six vessels being under repair."

AVIATION AFFECTS DESIGN

Striking evidence of the affect aviation development is having over warcraft design was shown yesterday, when it was revealed that the six 10,000-ton cruisers on which construction has just ben started will have only nine eight-inch guns in their main battery, instead of ten guns as on the Salt Lake City and Pensacola, America's first 10,000-tonners.

Guns of the new cruisers will be mounted in three three-gun turrets to provide space aft for airplane catapults and storage of scouting planes of extreme radius. Their speed is expected to reach thirty-four knots, as compared to thirty-two-and-a-half knots for which the Salt Lake City and Pensacola are designed.

The new ships in general design will be similar to the Pensacola class, which have an over-all length of 585.5 feet, a beam of sixty-five feet and a loaded draft of 19.65 feet.

MAY SELL TALENT WHERE SHE WILLS

Lupe Velez

CONTRACT FIGHT WON BY ACTRESS

Judge Decides for Young Film Player in Clash With Former Manager

Youth was served again yesterday, and Lupe Velez may sell her services where she can find a market.

Judge Gates in the Superior Court so ruled, in denying an injunction sought by George W. Woodyard, who asked the court to restrain the Mexican actress from working for anyone else pending determination of his rights under a contract he made with her last spring.

In opposition, Miss Velez raised the issue of age. She was only a young and growing girl last spring when she executed that contract, she declared, and not of legal age. Therefore, she contended, the whole deal was void.

This, Judge Gates held, after considering the matter a week, is indeed the fact, despite a birth certificate submitted by Attorney Charles Craddick, which he held showed Miss Velez to have attained legal age a year ago last October. The trouble with the certificate, the court decided, is that it purports to be the record of the birth of a person of a different name, and there is no proof that it had anything to do with Miss Velez.

The contract with Woodyard provided that he should act as Miss Velez's manager, guaranteeing her $6000 per year and paying her 75 per cent of any salary he could get for her. Last month she went to work for the Cecil De Mille Production Company, under an independent contract, and it was to enjoin her from working under that agreement or making any further contracts that Woodyard sued.

Japanese Rail Veterans Here on Free Tour

A trip around the world has been the reward to fourteen employees of the Manchurian Railway for more than twenty years of faithful service each, it was disclosed yesterday at the Clark Hotel, where the party of Japanese is stopping.

Hirozo Hirano of the Japanese Touring Bureau, who is in charge of the tour, said the members of the party, were selected in a sort of a popularity contest among the employees' association of the railroad. He pointed out that they are not high officials of the line and their interest in visiting various countries has not been centered so much on railroads as in seeing the points of interest and studying business conditions in general. After visiting Southern California and other points of interest on the Pacific Coast, the party will return home, already having visited Europe.

The Lancer

by Harry Carr

In all probability, the unhorsed Trotzky will kick up a bloody civil war in Russia in order to regain his job.

This is the normal course that all major revolutions seem to run.

The downfall of the monarch—then the triumvirate . . . the disruption of the triumvirate—chaos . . . then a Napoleon.

ELECTRIC AUTOS

The battery invented by Father Almeida of Salamanca will, it is said, be applied to automobiles as well as trains—maybe.

For years it has been whispered throughout the automobile world that an electric battery is in existence which could run an automobile for 500 miles without recharging; but that it was bought up and put on the shelf by the big oil companies and automobile interests.

A really successful electric car would be a devastating disaster to the automobile industry.

Father Almeida may have invented one, but he will have a fat chance of putting it on the market!

TIGER'S FAITH

All the new-fangled theology fades into the mists when compared with the simple touching faith of the negro prize fighter, "Tiger" Flowers, who went on the operating table with the prayer of his childhood: "If I should die before I wake, I pray the Lord my soul to take."

After all, that is the beginning and end of all religion.

DOESN'T LIKE GENTLEMEN

Anita Loos says she does not care for gentlemen; she prefers waiters and taxi drivers. My heart leaps with a responsive thrill.

Although my weakness is for electricians and chauffeurs.

Some of the most entertaining men I have ever met have been drivers for exceedingly tiresome celebrities. I never go onto a movie set that I do not find a bosom pal in the head "gaffer."

These people are real, have brains and original opinions. They are a heavenly relief in a world where nearly everyone else is trying to show off.

One of the high moments of my life was at the home of a newly-richer. Standing behind the host, the butler, got up like a South American ambassador in a b'iled shirt and a livery, caught my eye and winked at me.

All the grandeur and the ostentation collapsed under that lowered eyelid.

SWIFT ALIBI

Not that I believe a word of it, but the press agent of the New Jersey office building in which Jack Dempsey had a narrow escape in a falling elevator, pulled a fast one. He said the elevator didn't drop; the boy forgot to stop.

About the worst advertisement that any building can have is an elevator accident. As long as there are high buildings, there will always be elevators, but they are vile contraptions.

Everyone is more or less afflicted with the modern disease of claustrophobia—the horror of being shut in. What with subways, elevators, under-river vehicle tunnels, this is due to be a race of neurasthenics.

RUTH'S HUSBAND

After all the jokes, this yearning husband of Ruth Elder is a pathetic pill.

His pitiful patience is worthy of a better reward than he will get even if she goes back to Panama.

In three months he will be the only one who hasn't forgotten her. The Ruths go up like rockets, but they come down like sticks. In these days nobody lasts long enough in the limelight to get warm in the rays.

Ruth's fame is kept alive only by the most high-powered press agent in New York.

PAINTINGS GIFT TO HOSPITAL

Eighty Canvases from Matern Collection Given to Orthopedic Institution by Hotel Man's Widow

Eighty paintings from the collection of William A. Matern, hotel man who died three years ago on his estate at Santa Fe Springs, have been donated by Mrs. Matern to the Orthopedic Hospital. The donation is the outcome of a plan frequently discussed by Mr. and Mrs. Matern before his death.

The paintings are at present stored in Los Angeles. They will be placed on exhibition within a short time and later sold, the proceeds going to the hospital. Most of the canvases were purchased direct from the artists.

In 1913 Mr. Matern made a motor trip through Europe and visited most of the prominent painters of the day, purchasing examples of their work. It is these paintings which form the bulk of those given to the hospital by Mrs. Matern.

Several paintings by Redmond are included. Among these are "California Landscape in Storm," "Moonlight" and "Solitude." All of these were purchased from the artist himself, as were many paintings by Willy Tiedjens, well-known German animal painter. Included among these are "Horse at Trough," "French Peasant in Cart," "Turkeys," "Dog" and "Rooster" as well as several sketches, the best of which are "Ducks" and "Boy on Horseback." A painting by Tiedjens recently was presented by Mrs. Matern to the Jonathan Club, of which her husband was a prominent member.

A "Chinese Girl" by Battaglia and a "Girl with Flowers" by Manheim are among the best portraits in the collection. Three landscapes by Piet, Van Weyngaard and several marines by Julius Runge also are listed.

The value of the donation has been conservatively estimated by a Los Angeles expert at more than $6000. Plans for the exhibition and sale of the collection will be announced in about two weeks, according to officials of the hospital.

BOND FUND USE CURTAILED

City Controller Notified Not to Permit Drawing on It by Power Bureau for Maintenance

City Controller Myers was formally notified yesterday in a written opinion from City Attorney Stephens' office not to countenance further expenditures for maintenance and repair by the Bureau of Power and Light from bond funds, which should properly go toward new construction only.

In spite of the fact, however, that the Power Bureau is said to have complied with this order made verbally some time ago, and changed its system of accountancy in consequence, a movement now is on foot to have this order rescinded.

The contention long has been made that the Power Bureau spends money derived from bond issues voted by the people, for extensions only, for various purposes and that the system of accountancy is loose. Therefore Controller Myers asked Mr. Stephens for an opinion as to the legality of certain expenditures.

Hitherto the Power Bureau, it was stated, has been in the habit of making large transfers of monies from the bond funds to the power revenue fund. From the power revenue fund, payments would be made indiscriminately for construction, maintenance and repair. Mr. Myers said this seemed to present fewer difficulties to the bureau auditors in maintaining their accounts.

Since July 1, Mr. Myers said, the system has been revised. Money for construction purposes now is paid out of the power revenue fund, he said, until it reaches a round figure, at which time a resolution is adopted by the Board of Water and Power Commissioners setting forth in detail the expenditures for construction, with the request for a transfer of money from the bond funds to replace that

(Continued on Page 2, Column 2)

POOR PA

BY CLAUDE CALLAN

"My rich uncle don't have much expense. Us poor relatives do so much for him that he don't need to spend anything."

(Copyright, 1927, Publishers' Syndicate)

AUNT HET

BY ROBERT QUILLEN

"When Pa comes home talkin' in that important tone o' voice, I never know whether he's made a good trade or got his name in the Weekly Clarion again."

(Copyright, 1927, Publishers Syndicate)

Sweetheart of "Lone Wolf" Takes Poison

QUESTIONED ON BANK ROBBERY

Recovers Quickly After First Aid at Hospital

Mrs. Topping Relates Bandit Promised Her Car

Name Betrayed to Police by Delirious Outlaw

While J. W. Walton, the lone wolf bandit, lay in the General Hospital fighting a losing battle for his life after being shot in a gun battle with detectives Wednesday night, Eloise Clark Topping, his asserted sweetheart, trapped because Walton had mumbled her name on the operating table, was being questioned in the Georgia-street jail, where she is held on a charge of suspicion of robbery, in an effort to connect her with the bandit's crimes.

Mrs. Topping, who is the estranged wife of Eugene Topping, former Los Angeles real estate operater, who is sought on a fugitive warrant for forgery, was arrested in her apartment at 1212 South Bonnie Brae street, late yesterday afternoon by Detective Captain Cahill and Detective Lieutenants Pruitt, Wessell, Sterrit and McCaleb, who trapped Walton the day before.

SWALLOWS POISON

As the detectives entered Mrs. Topping screamed and swallowed a bottle of poison in an effort to end her life. She was taken to the Georgia-street Receiving Hospital, where she recovered rapidly after being given first aid.

Walton planned to spend the money which he had obtained in a hold-up of a branch of the California Bank in buying her an expensive automobile, Mrs. Topping told detectives. They had picked out the car just a few hours before he was shot, she said, and he was to have returned in the evening to take her out to dinner, after which they were going to get the car.

A picture of Walton's 4-year-old son was found in Mrs. Topping's apartment. Walton has a wife living in Dallas, Tex. Walton is also said to have ordered many cases of liquor sent to Mrs. Topping's apartment.

DETECTIVES PRAISED

Police as yet have been unable to link her directly with any crime.

Chief Police Surgeon Goodrich reported last night that Walton had only a slight chance for recovery.

High praise for the Georgia-street detectives who trapped Walton was forthcoming from Chief of Police Davis yesterday.

Currency and silver amounting to $3411.50, reported stolen by Walton in the bank hold-up, was returned to the bank yesterday by the detectives.

If Walton recovers, Dep. Dist.-Atty. Scheinman said, he will face a complaint charging him with robbery.

SHOT CHEATS HER OF EXPENSIVE CAR

Mrs. Eloise Clark Topping

USE OF BOND FUND CHECKED

(Continued from First Page)

paid out for construction from the power revenue fund.

POWER PLANT SUIT CONCLUSION DELAYED

Conclusion of the Southern California Edison Company's suit for a permanent injunction against the Power and Light Bureau to prevent the waste of taxpayers' money by erecting a $3,230,000 steam "stand-by" plant at the harbor, which was to have been reached today, went over until next week when counsel for the defense petitioned Superior Judge Tappaan, who conducted the trial, for more time to conclude arguments because of other legal business.

The court set next Tuesday for the conclusion of the arguments. Attorney Herbert Goudge, for the defendant, will conclude his arguments in the morning and Attorney Robert B. Murphy, for the plaintiff, will finish in the afternoon.

CANADIANS DANCE TONIGHT

In honor of the visitors from the Dominion, the affiliated Canadian societies of Southern California will give a joint dance and social reunion at the old States' Societies ballroom, 1137 South Hope street, this evening. The committee has arranged a program.

STEP TAKEN FOR VALLEY PARK BONDS

Council Orders Ordinance for Special Election in San Fernando Area

The City Attorney was directed by the Council yesterday to proceed with the drawing of the necessary ordinance to call an election to vote bonds and create a park district in the San Fernando Valley near Roscoe. There were no protests called when the matter came before the Council.

The hearing of protests against the improvement of Lexington avenue between Seward street and Sycamore avenue, the improvement of Sunset Boulevard between Normandie and Bronson avenues and the tree planting on Sunset Boulevard were deferred by the Council yesterday until December 19.

The opening of Homeward avenue between Vine street and Cahuenga avenue was postponed for hearing of protests until January 24.

The Council confirmed the assessment district maps for the opening of Ranchito avenue between Woodman and Hazeltine avenues and also between Oxnard street and El Nido Boulevard.

It also confirmed the assessments for the continued improvement of Hooper avenue between Washington and Thirty-sixth streets.

Building Exhibit in New Quarters After 14 Years

The exhibit of building materials, which for the past fourteen years has occupied the entire sixth floor of the Metropolitan Building, has moved to its new home in the Architects' Building, now nearing completion at Fifth and Figueroa streets. In its new location the exhibit is known as the Architects' Building Material Exhibit and it occupies the ground floor, mezzanine and basement of the Architects' Building.

The new quarters comprise more than twice its former floor space and many new exhibits showing all types of building materials and building accessories are being installed. All of the present exhibitors, numbering more than fifty, are represented in the new building and arrangements are now being completed for others not heretofore represented.

TRAFFIC LEAGUE TO GATHER

Officials From All Over State to Discuss Problems; Banquet Scheduled This Evening

More than 125 officials from Southern and Northern California cities are in Los Angeles for the second annual convention of the Municipal Traffic League of California, which will be opened this morning at 10 o'clock at the Alexandria.

After addresses of welcome by Mayor Cryer and D. F. McGarry, president of the Chamber of Commerce, delegates will engage in informal discussion of traffic matters.

Instead of having a set program of speeches, Clarence R. Snethen, secretary of the Traffic Commission, who is chairman of the convention committee, has arranged a series of discussions, to be led by various members of the league.

AIM OF LEAGUE

One of the chief aims of the league, according to Supervisor Charles F. Todd of San Francisco, president of the organization, is the establishment of uniform traffic regulations throughout the State.

"We hope to get everyone of the 258 incorporated cities of the State to adopt uniform traffic laws," said Mr. Todd last night. "At the present time forty-two of the cities have adopted the same regulations and motorists are finding travel in these cities is far easier than formerly. There is no good reason why our cities cannot all adopt uniform traffic laws."

In additio nto the uniform traffic laws, the league will take under consideration traffic violations bureau, automatic signal control, boulevard stops, heavy trucking, one-way streets, traffic surveys and parking problems.

The speakers will include Councilmen Frank Shaw and Howard Davis, R. T. Dorsey, chief of the Los Angeles traffic signal bureau; Clyde Plummer, deputy chief of police; David R. Faries, vice-president of the Traffic Commission; Louis C. Spiess of the Automobile Club of Southern California; Mrs. Helen L. Holt, director California Development Association; Frank C. Snook, chief of the State Motor Vehicle Department, and J. C. Albers, City Engineer of Beverly Hills.

Supervisors J. Emmett Hayden; Warren Shannon, W. J. Schmidt and A. J. Gallagher, all of San Francisco, also will make short addresses.

Other members of the San Francisco delegation include Chief of Police Don O'Brien and Lieut. John J. Casey. Supervisors Shannon and Gallagher were re-elected to office ten days ago when Mayor Rolph defeated Tom Finn in one of the bitterest Mayorality fights in the history of the Bay City. Supervisor Gallagher is including the stop in Los Angeles on his honeymoon trip. He was married on the morning of his re-election and immediately left on a motor tour.

Discussions will be held this morning, this afternoon and Saturday morning. This evening at 7 o'clock there will be a banquet of the members at the Alexandria, followed by election of officers for the coming year, and the selection of the next convention city.

On Saturday afternoon the visiting delegates will make a trip to motion-picture studios.

Charles F. Todd, chairman of the San Francisco Traffic Committee, is president of the league, and Frank L. Shaw, Los Angeles Councilman, is first vice-president.

Today's Bible Text

Grace sufficient: If Thou, Lord, shouldest mark iniquities, Oh, Lord, who shall stand? But there is forgiveness with Thee, that Thou mayest be feared

CHEST ORDERED TO GO OVER TOP

Meserve Says Reputation of City at Stake

Almost $500,000 Yet Must be Subscribed

Hollywood Now 40 Per Cent Behind Its Quota

New subscriptions to the Los Angeles Community Chest as announced at campaign headquarters, 911 South Grand avenue, amounted to $27,298 yesterday noon, bringing the total in hand to $2,257,616. This is 82.10 per cent of the minimum $2,750,000 budget and leaves $492,384 yet to be obtained. The number of subscribers yesterday totaled 198,620.

"We are going on with this appeal," said Edwin A. Meserve, campaign manager, last night, commenting on the slowness of recent subscriptions. "There will be no let-up. Los Angeles' reputation is at stake. Our individual citizens try to be careful of their private reputations; the reputation of the city in which they live concerns them no less. Does it please them if other places point to us as a city without a heart?"

SOME NOT REPORTED

Although the figures showed almost $500,000 yet to be collected, workers point out that probably several thousand dollars have been subscribed that have not yet been reported to headquarters. Hollywood, with a quota of $350,000, so far has announced subscriptions of only $210,000, or 60 per cent of its quota, but is expected to make additional reports within the next few days. Beverly Hills yesterday almost had reached its quota of $50,000.

The largest single subscription announced yesterday was $8021.50 by the business department of the city Board of Education. With no quota assigned, this department, under the leadership of William E. Record, business manager of the board, more than doubled its last year's contribution of $3669. The subscription this year represented more than an average of one day's pay for each employee, Record said.

SCHOOLS OVER TOP

The business department's contribution brought the total from the public-schools division, of which Mrs. Susan M. Dorsey, City Superintendent of Schools, is colonel, to 20 per cent over its quota. Hearty co-operation of every unit in the school system has been shown, Mrs. Dorsey said.

If subscriptions are not reported in larger amounts than during the last four days, three weeks or longer will be required to raise the Chest's budget, it was estimated last night.

Ruth Chatterton and Louis Wolheim will be among the speakers at the noon report meeting today at campaign headquarters.

Grocer Robbed by Two Bandits

T. Tanaker, grocer with a store at 11020 West Pico street, Sawtelle, reported to police that he had been robbed of $60 and his tradesman's license last night by two Mexican bandits. One of the men entered the place, the owner said, while the other remained in their car outside.

The man who came in made a small purchase and then produced a gun and demanded the contents of the cash register. Receiving this, he noticed Tanaker's permit to do business, hanging in a frame over the register, and took that, too, the grocer asserts.

GUEST RELATES FATAL SHOOTING

Van De Mark Accused by Mrs. Proctor

Testimony Taken in Slaying of Inglewood Man

State Expected to Close Prosecution Today

Describing in dramatic fashion the incidents surrounding the shooting of H. C. Mitchell, Inglewood used-car dealer, Mrs. Nellie Proctor yesterday appeared in Judge Aggeler's court as the star witness for the State in the prosecution of Arthur H. Van De Mark on a charge of Murder growing out of Mitchell's death.

Van De Mark, a real-estate operator, is accused with having shot Mitchell during an altercation which followed an asserted drinking party at Van De Mark's house last September.

Mrs. Proctor, who with her husband, Charles Proctor, was a guest at Van De Mark's h ouse, was called to the stand following the impaneling of a jury of six women and six men who will determine Van De Mark's fate.

QUARREL DEVELOPS

While everyone was apparently in good spirits Van de Mark and Mitchell became involved in a quarrel, according to the witness.

"They were struggling on the kitchen floor," she said. "I don't know how it started, but my husband tried to stop them. I screamed when another woman threatened to hit the men with a piece of iron, and my husband got up and took hold of the woman.

"Then Van De Mark and Mitchell got up and Van De Mark went in another room and came back with a rifle. He raised the gun and fired two or three times. Mitchell went through the kitchen door and that was the last we saw of him."

Mrs. Proctor's testimony was corroborated in part by that of her husband. While Proctor stated he did not witness the shooting, he heard the shots while he was holding another woman who had treatened to take part in the affray.

The witnesses said that later they went out into the yard to search for Mitchell, but not being able to find him they assumed he had gone home and the party broke up.

FOUND NEXT DAY

Mitchell, bullet-ridden, was found the next day in the rear of his used-car lot. He still was alive when found, but died some time later.

A search was launched for Van De Mark, who, according to deputy sheriffs, had "skipped out." Van De Mark was arrested in a downtown hotel several days after the shooting.

The automatic rifle with which Van De Mark is said to have killed Mitchell, lay on Clerk Clark's desk yesterday, a conspicuous exhibit for the State in the prosecution.

While more than a day was spent in selecting a jury, the case moved quickly, once the taking of testimony got under way, and it was expected the State will close its case today. There is a possibility that it might go to the jury by Monday.

Son Finds Father Dead From Gas

Richard Nelson Scott, 62 years of age, of 1138½ Colyton street, took his own life by inhaling illuminating gas in his home yesterday, police report. Bernard E. Scott, 25, a son, found the body in the gas-filled room, and two farewell notes lying on the floor.

One of these was addressed to the son and said: "I am giving up the struggle." The other was in the form of a will, conveying the father's equity in an automobile to the son and a daughter, Gladys Scott. The body is at the County Morgue.

PRODUCE SHIPMENTS GAIN

Carloads of Perishables Sent East This Year Show Increase of 26,031 Over 1926

A huge increase in the transcontinental shipment of perishable products from California, Arizona, Nevada and New Mexico for the first ten months of 1927 was recorded in figures released yesterday following the arrival of George Laithner, district manager of the car-service division of the American Railway Association, at the Alexandria.

The total carlot shipments of perishable products up to the 14th inst. was 298,377, a gain of 26,031 over 1926 and 57,782 over 1925. Railroad officials said the figures are unquestionably the best prosperity indicator the Southwest could produce. It was pointed out that the perishable freight includes the basic crops of the territory.

It was estimated that California produced probably 85 per cent of the freight credited to the four States. Of grapes alone, there were 70,307 carlots shipped for the season, a gain of 11,739 cars over 1926 and an increase of 5071 over 1925.

TOTAL SLIGHTLY LESS

Despite the gain in basic crops moving to eastern markets, freight shipment in carload lots as a whole showed a slight decrease, Leithner declared. Total shipments up to the 1st inst. were 1,671,547 cars, a decrease of 1328 under the same period of 1926.

The decrease was accounted for, the railroad man said, in the falling off of car loadings of gravel, rock, sand and forest products. Better railroad service, it was asserted, caused many consumers and shippers to move their products in less than carload quantities, thus reducing the carlot totals.

Detailed reports on all commodity shipments in the Southwest will be given at a meeting of the Pacific Coast Transportation Advisory Board at the Biltmore on December 9. Forty-two commodity and contact committees will give not only the figures for shipments over a ten months' period but also car requirements for the first quarter of 1928.

OFFICIALS OF MEETING

Charles E. Virden, president of the Virden Packing Company, general chairman of the transportation board; C. C. Hine, vice-president of the Globe Grain and Milling Company, chairman of the transportation committee of the Los Angeles Chamber of Commerce, and vice-general chairman of the board, and Norman H. Sloan, general manager of the California Development Association and general secretary of the board, will be in charge of the meeting at the Biltmore. More than 500 shippers and receivers are expected to attend.

Walk-Over
MAIN-SPRING ARCH
Puts "PEP IN YOUR STEP"

BILTMORE TIE

To Envy—or Be Envied?

The envy of all is the woman who is not the "slave of her feet"! Walk-Over's Main-Spring Arch shoes will free you from the restrictions which weakened arches place upon your activities. Nor are you hemmed in as to style, for Main Spring Arch shoes are offered in a wide range of dainty seasonable models.

JESBERG'S WALK-OVER SHOPS
716 SOUTH BROADWAY
(Just below 8th Street)
Pasadena — Long Beach — San Diego — Bakersfield

Late Arrivals Sponsor the Return of Crimson

A vivid hue to be sure . . . but if it suits your type it's a happy choice and strikingly smart.

At The Broadway the revival of this classic shade is sponsored in modes of chic simplicity . . . . . featuring among others the newly-smart tunic frock.

—in sizes 16 to 44

$15

—Inexpensive Dresses
—Third Floor

Broadway Department Store
BROADWAY—FOURTH and HILL

Thanksgiving

Every holiday food ready for you NOW—Walk thru the Piggly Wiggly to see for yourself how much you can save. Notice every article is new—fresh—clean. If you are short of time, shop here. If you want to be sure of the best, depend on Piggly Wiggly—provider of happy holiday feasts

PIGGLY WIGGLY

Prices listed in this advertisement are effective November 18th to November 22nd, inclusive, at all Piggly Wiggly Stores in Los Angeles, Orange, Riverside and San Bernardino Counties.

LOWERED PRICES

Coffee	Newmark's or Beechnut	1 lb. Can	45c
Fruit Salad	Del Monte	No. 2 Can	25c
Pineapple	Lady Alice Sliced	No. 2½ Can	19c
String Beans	Evergreen	No. 2 Can	12½c
Karo Syrup	Blue Label	1½-lb. Can 11c	5-lb. Can 31c
Wesson Oil		Pint Tin 23c	Quart Tin 44c
Snowdrift		1 lb. Can 22c	2 lb. Can 41c
Flour	Gold Medal	10-lb. Sack 52c	24½-lb. Sack $1.21

Large Selected Extra EGGS! One of Piggly Wiggly's biggest values of the year. Every Egg Guaranteed! Only 36c Per Doz. Limit—two dozen to customer.

Thanksgiving Suggestions

Mince Meat — Libby's, 16-oz. Jar 30c; None-Such 9-oz. Pkg. 15c

Pumpkin Del Monte — No. 2 Can 13c; No. 2½ Can 15c

Ocean Spray Cranberry Sauce — 17-oz. Can 20c

Fiesta Poultry Seasoning — 2-oz. Can 10c

Walnuts	Fancy Budded	Per lb.	35c
Raisins	Sun-Maid Seedless	15-oz. Pkg.	12c
Baking Powder	Royal	6-oz. Can	23c
Marshmallows	Lady Alice	8-oz. Pkg.	23c
Chocolate	Bishop's Ground Sweet	½-lb. Tin	18c
Coconut	Baker's Premium	½-lb. Pkg.	23c
Extract	Newmark's Vanilla	2-oz. size	30c
Popcorn	Little Buster	10-oz. Pkg.	10c
Melba Peaches	Del Monte	No. 2½ Can	25c
Marmalade	Glen Rose Orange	16-oz. Jar	25c
Cheese	Tillamook	Per lb.	34c
Pickles	Palmdale Sweet Sliced	9-oz. Can	17c
Mayonnaise	Gold Medal	½ Pint	25c
Powdered Sugar		2 lbs.	20c
Molasses	Aunt Dinah	2½ lb. Can	20c
Apple Sauce	Old Fashioned	11-oz. Can	10c
Plum Pudding	R & R	16-oz. Can	30c
Pitted Dates	Cones Selected	8-oz. Pkg.	22c

Piggly Wiggly News

Growing Fast! New Store Opens 6909 S. Western Ave. Saturday, Nov. 19th

K-F-O-N
242 Meters
Radio listeners daily enjoy wonderful entertainment from Piggly Wiggly station KFON. Bands, concerts, dance music, special features and timely topics make KFON a favorite with thousands.

Health Service
Piggly Wiggly maintains an efficient health department to regularly examine employees and give them free medical advice. This service, coupled with our rigid requirements for cleanliness and sanitation in our business, protects the Piggly Wiggly customer, always.

Globe Ice Cream
Always a favorite dessert. Vanilla, Strawberry, Chocolate and Neopolitan Flavors
Pint Brick 25c
Quart Brick 50c
Sundaes 10c
At Los Angeles and Glendale Stores

FRUIT and VEGETABLE DEPARTMENT
These prices effective November 18th and 19th only at Fruit and Vegetable Stands operated by Piggly Wiggly Co.

Cranberries	Cape Cod Eatmor Brand	2 lbs.	35c
Rhubarb	Choice Cherry Rhubarb	4 lbs.	15c
Squash	Hubbard or Banana Squash	Per lb.	1½c
Grapefruit	Barbara Werth and Arizona. No. 80 size	4 for	25c
Bunch Vegetables, 2		Bunches	5c

PIGGLY WIGGLY
Cleanest Stores in the World operated by the Cleanest and Healthiest staff of Employees

A Southern California Institution

FINDING BARGAINS IN THINGS YOU NEED

How often do you find occasion to make some important purchase for your home? Scores of articles are offered at attractive prices daily in the "Miscellaneous for Sale" Columns of

TIMES WANT ADS

OVEMBER 18, 1927.—[PART II.]

ing

ood ready for you NOW—
ly Wiggly to see for your-
ou can save. Notice every
sh-clean. If you are shot
If you want to be sure of
pend on Piggly Wiggly—
happy holiday feasts——

IGGLY

r 18th to November 22nd, inclusive, at all
d San Bernardino Counties.

PRICES

45c
25c
19c
2½c
31c
44c
41c
1.21

Large Selected Extra EGGS! One of Piggly Wiggly's biggest values of the year. Every Egg Guaranteed! Only 36c Per Doz. Limit—two dozen to customer.

uggestions

Fancy Budded Per lb. 35c
an-Maid edless 15-oz. Pkg. 12c
owder Royal 6-oz. Can 23c
allows Lady Alice 8-oz. Pkg. 23c
te Bishop's Ground Sweet ¼-lb. Tin 18c
Baker's Premium ½-lb. Pkg. 23c
Newmark's Vanilla 2-oz. size 30c
Little Buster 10-oz. Pkg. 10c
aches Del Monte No. 2½ Can 25c
de Glen Rosa Orange 16-oz. Jar 25c
illamook Per lb. 34c
almdale weet Sliced 9-oz. Can 17c
aise Gold Medal ½ Pint 25c
ed Sugar 2 lbs. 20c
Aunt Dinah 2½ lb. Can 20c
uce Old Fashioned 11-oz. Can 10c
dding R & R 16-oz. Can 30c
ates Cones Selected 8-oz. Pkg. 22c

EGETABLE DEPARTMENT
November 18th and 19th only at Fruit
s operated by Piggly Wiggly Co.
s Cape Cod Eatmor Brand 2 lbs. 35c
Choice Cherry Rhubarb 4 lbs. 15c
bard or ana Squash Per lb. 1½c
Barbara Worth and Arizona. No. 80 size 4 for 25c
etables, 2 Bunches 5c

IGGLY
operated by the
staff of Employees
ia Institution

INGS YOU NEED
purchase for your home! Scores of
llaneous for Sale" Columns of
ADS

Officers' Arrival Saves Burglary Suspect's Girl-Wife From Death

WOMAN FOUND IN GAS FUMES

Said to Have Admitted Suicide Attempt

Husband, Asleep in Near-by Room, Arrested

Had Been Long Hunted in City Robbery

Calling on an errand connected with their duty, officers of the police robbery squad probably saved the life of Mrs. Mabel Thatcher, 19 years of age, at 4340½ Gateway avenue, yesterday. They found her at her home in a state of unconsciousness in a gas-filled room. Prompt action in getting her out prevented her apparently inevitable death from the fumes.

Harold Thatcher, 28, husband of the young woman, who was sleeping in another room, was taken into custody on a charge of suspicion of robbery, detectives having obtained evidence which they said appeared to connect him with the $93,000 Power and Light robbery nearly two months ago. Mrs. Thatcher was questioned and is said to have admitted attempting suicide, giving illness as the reason for her act.

Detective Lieutenants Evans and Thompson assert the young couple moved from the place they were occupying at 1805 Mansfield avenue on the day before the big downtown robbery and a search has been made for them ever since. Information as to their whereabouts was obtained yesterday and the officers went to the home just in time to rescue Mrs. Thatcher. A thorough investigation of the couple's history is being made.

Mrs. Thatcher later swore out a complaint against one Glenn V. Osborne, charging him with the theft from her of a fur coat valued at $[illegible]. The paper was issued by Dep. Dist.-Atty. Ross and officers are looking for Osborne.

Maddux Party Off Today on Air-Lane Tour

Mr. and Mrs. Jack Maddux and eight prominent Angelenos will leave today for San Francisco and Oakland on the first inspection tour of the proposed Los Angeles-to-San Francisco ai rpassenger route.

The giant twelve-passenger tri-motor all-metal passenger-cabin plane of the Maddux Air Line will take off from Maddux's local field, Rogers airport, at 10 o'clock. It will arrive in San Francisco between 1:30 and 2 o'clock. This afternoon the plane will be kept at the South San Francisco airport for inspection and possibly short scenic tours over San Francisco. Tomorrow it will be flown to Oakland municipal airport, where Mr. Maddux will confer with officials of the Chamber of Commerce relative to the airport facilities of Oakland in connection with the proposed line.

Those in the party are Mr. and Mrs. Jack Maddux, Mr. Maddux being president of the Maddux Air Line; Neil O. Haldeman of Mell O. Haldeman Corporation; Thatcher J. Kemp of the law firm of Kemp, Partridge & Kemp; John R. Mage, Northwestern Mutual Life Insurance Company; Henry De Roulet of Henry De Roulet Company, and Dr. Robert J. Bowman.

Mr. Maddux said yesterday that he plans to bring the ship back Sunday, leaving at about 10 a.m.

HARDING SCHOOL BOY WINS IN CADET DRILL

Walter Sanborn

The weekly competitive drill between the R.O.T.C. cadets of the Warren G. Harding and Fairfax high schools, was won yesterday by Cadet Walter Sanborn of the Harding school. Cadet Sanborn is the son of Walter D. Sanborn, wealthy Mexico City business man.

One corporal and seven men from each school participated in the drill yesterday. Sergt. John Ward of the Regular Army acted as the judge.

The Warren G. Harding School has 110 students enrolled in the R.O.T.C. Lieut. Rex P. Enochs, Regular Army, is the instructor in military science.

Boy Who Was Thrown From Window Dying

Thrown from the second floor of an apartment-house at 247 South Flower street by two strange boys late yesterday, 7-year-old Charles Santone is dying at the General Hospital. The identity of the lads who hurled Charles from his parents' apartment has not been learned by police, according to Detective Lieutenants Bever, Carney and Adams.

In a moment of consciousness the injured lad told a story of chance acquaintances made on his way from school, his taking them to his home during the absence of both mother and father, and the quarrel which ensued. He said the older boys attacked him and finally threw him out the window. He landed on a cement court below and sustained a basal skull fracture from which he cannot recover, according to surgeons at the Georgia-street Receiving Hospital, where he received emergency treatment.

WILEY WILL SEE FLEET IN ACTION

Sixty Ships to Demonstrate Today and Tomorrow

Scores of Naval Aircraft to Present Spectacle

Vessels Will Put to Sea Early This Morning

The ultimate things in naval tactics will be illustrated today and tomorrow off the Southern California coast by the United States battle fleet—an armada of sixty ships flung out over a thirty-mile front. Admiray Wiley, commander-in-chief of the United States fleet, will witness from the bridge of his flagship, the Texas, his first view in two years of the fleet in action.

Today, practically all eyes in the fleet will be turned skyward, for spectacular maneuvers by the aircraft squadrons will be the features of the show with more than sixty planes simultaneously in action.

AIR CRAFTS TO SHOW OFF

Illustrative of the Navy's rapid strides in aviation since 1925, when Admiral Wiley was here last, Rear-Admiral Reeves, fleet air chief, will send his crack pilots against the battleship divisions on strafing attacks, bombing and torpedo sorties and to lay chemical smoke curtains to cover the attack of the destroyer divisions.

Tonight, with the entire fleet steaming southward while plunged in darkness, the destroyer squadrons, under Rear-Admiral McNamee, will attempt to hunt out the dreadnaughts and launch against them a torpedo attack before discovery. Tomorrow morning, all forces will combine under Admiral Louis R. de Steiguer, commander-in-chief of the battle fleet, for the final phase of the exercises. All units will return to base by noon, Saturday.

WILEY TO LEAVE AT ONCE

Immediately upon the completion of the exercises, the United States fleet flagship Texas will head southward, carrying Admiral Wiley and his staff to New York, where she is scheduled to arrive December 18. The commander-in-chief will be absent from this base until late in March, when he will return to lead the fleet to Hawaiian waters for summer maneuvers. The U.S.S. Maryland will, at the same time, head north for the Puget Sound navy yard, where she will undergo annual overhaul.

The destroyers, aircraft squadrons and submarines arrived yesterday afternoon from San Diego in readiness for the maneuvers, anchoring overnight in the roadstead. The entire fleet will get under way immediately after daylight this morning.

Shaw Services This Afternoon

Funeral services for Frank Shaw, 74 years of age, broker who died suddenly in his office in the Story Building on Wednesday, are to be conducted from the funeral parlors of W. H. Brown, Eighteenth and Flower streets, at 3 p.m. today.

Mr. Shaw was secretary of the Federal Mortgage and Bond Company. He was born in Philadelphia and had lived here many years. He leaves a daughter, who lives in Long Beach, and his sister-in-law, Mrs. Ida M. Polkinghorn of 2651 Kenwood avenue.

HER FREEDOM SHORT-LIVED

Girl Exonerated on Several Charges of Burglary Arrested Again Two Minutes Later

Two minutes after she had been exonerated on several charges of burglary Mrs. Laura Sanders, 18-year-old stenographer and bride of three months, again was in custody of police yesterday awaiting transfer to San Francisco to face another felony charge.

At the same time Municipal Judge Westover held for trial her husband, William Sanders, 19, and Fred C. Mensen, 20, on two counts of burglary. Bail was fixed at $3000 each.

The two youths are charged with burglarizing the Economy Cleaners, 2303 South Grand avenue, on October 28, last, taking seventeen suits of clothes and five women's coats. They also were held for entering the store of C. T. Pansula, 711 West Jefferson street, on the 8th inst. and stealing thirty suits of clothes.

Upon questioning of Dep. Dist.-Atty. Choate, Mrs. Sanders declared she recognized by name a jimmy asserted to have been found in her husband's possession by reading detective stories.

Arresting officers declared they became suspicious of the actions of Mrs. Sanders when they found her seated in a parked automobile at Burlington avenue and Washington street early on the morning of the 11th inst. The girl told them she was waiting for her husband to return with some tools to repair a flat tire, they said, but when the officers inspected the machine they found all the tires in good shape.

When the two youths returned the officers placed them under arrest. A quantity of clothing, said to have been stolen, was found in the car.

Mrs. Sanders will be returned to San Francisco to face a charge of receiving stolen property.

MUSEUM BLAMED FOR HOTEL LOSS

Howls and Shrieks from Freaks Below Routed Her Roomers, Woman States

A persistent demand every fifteen minutes or so for liquor, screams, shouts and howls from the museum below the place, roomers who moved before they had tried out their beds because of the noise, marked the efforts of Mrs. Mary Fraser to run a rooming-house at the Roma Hotel, above the World Museum of Freaks at 510½ South Main street, she told Superior Judge Wilson yesterday in the suit brought against her for rent by the Kilts & Jackson Company.

The company charges that Mrs. Fraser took an eight-year lease on the place for $33,602 and refused to pay rental after occupying the place seven months.

The defendant declares she lost more than $1260 in the venture because the noise from the show on the ground floor caused her to lose her health. Her weight dropped from 125 pounds to eighty pounds, she said. She declared it was only after she had signed the lease, on the showing of agents that it was "a nice quiet place," that she learned the house had been raided, also that the show beneath had been raided.

Her attorney sought permission to present a cross-complaint for damages to her health. This was denied and the case went over until Monday morning.

Vaudeville at Shrine Tonight Open to Public

Al Malaikah Temple's semimonthly, eight-act vaudeville show and preview motion-picture showing will be held in the Shrine Auditorium tonight. These shows are innovations at the huge auditorium, which seats 6500 persons, and have been made available to the public on the same basis as to the Shrine members. The doors are open at 7 o'clock and the regular program, which commences at 8 o'clock, is preceded by one hour of organ music.

Potentate Sim W. Crabill authorized the admission of the general public in response to the numerous requests of members to bring their friends.

Advance sale of coupon books and season reservations for the ten weeks of light opera to be offered by Al Malaikah Temple at the Shrine Auditorium, beginning December 26 are being received in such volume as to indicate the success of what is held to be one of the greatest theatrical programs ever undertaken on the Pacific Coast.

Applications are also being received for positions in the chorus and auditions are being arranged for Monday and Tuesday of next week from 1 to 9 o'clock at the Shrine Auditorium stage Those accepted will be paid teh regular actor's wages for this work. Costumes will be furnished by the management.

BOARD TO VISIT IMPERIAL

The board of directors of the Los Angeles Chamber of Commerce will be the guests of the Brawley and El Centro chambers on a tour of the Imperial Irrigation District on December 9 to 11, according to A. G. Arnoll, general manager of the local organization.

YES, GIRLS, IT'S ROUGH SPORT

Film Actress Suffers Broken Leg During Game of Screen Football

Football proved too strenuous a sport for a Christie comedy bathing beauty yesterday when Helen Thomas Baker, 19 years of age, of 5462 Marathon avenue, received a broken leg during the filming of a scrimmage scene on the gridiron of Loyola College.

When the players, both men and women, scrambled for the pigskin before the camera, Miss Baker was caught at the bottom of the heap, and one of her legs was broken just above the ankle. She was taken to the Dickey and Cass Hospital in Hollywood and later removed to her home.

DR. LOVELL ADDRESSES FULL HOUSE

Ample Seating Capacity at Manufacturers' Exhibit Health Talk

Another capacity crowd greeted Dr. Philip M. Lovell at the Manufacturers' Exhibit yesterday afternoon to hear his talk on health matters, along the line of those published weekly in The Times Sunday Magazine, "Care of the Body" department. The seating was so generous on both floors that all were accommodated. Owing to Thanksgiving, he will not talk next Thursday, but will resume his lectures a week from then, in the same hall.

Mrs. Maybelle Wyman will have her usual Friday afternoon cooking class in the food demonstration hall on the third floor of the exhibit, 130 South Broadway, Southwest Building, at 1:30 p.m. today. Mrs. Wyman now is holding her classes both Friday and Tuesday afternoons. A capacity of 800 persons in the new hall gives her ample room to care for all who come. Visitors are asked to take elevators direct to the hall on the third floor.

New exhibits for the displays are making their appearance.

DISMISSAL END OF SUIT BY VETERAN

Court Puts Adjustment of Compensation Cases Up to Federal Bureau

Officials of the Veterans' Bureau should make every effort to adjust compensation without having cases taken into Federal Court, United States District Judge McCormick said yesterday in dismissing he suit of John Darrah, a veteran, who was seeking to force the Veterans' Bureau to pay him compensation.

"This court has not the authority to pass on the merits of the case," Judge McCormick said. "The matter lies within the jurisdiction of the Veterans' Bureau."

Darrah, at present almost blind as a result of what he says were injuries received in the war, now is virtually without compensation, it is asserted. The Veterans' Bureau says the virtual loss of Darrah's eyesight did not result from his service and that he should not receive compensation for such.

MASONS AT BANQUET

Club Celebrates Second Year in Its New Building

Members of the Masonic Club of Los Angeles celebrated the second anniversary of the opening of their new clubhouse at 623½ South Grand avenue last night with a banquet. More than 300 men and women were present.

Irving J. Mitchell, president, presided. A special table was reserved for members from The Times. The tables were beautifully decorated with flowers and a musical program was furnished by Dan Gridley, George Gramlich, Miss June Purcell, the Garcia Serenaders, and others.

A Genuine CLAUDE NEON Sign

The Largest Double-faced Vertical NEON Sign in Southern California!

It is a genuine Claude NEON sign—70 feet high—covers six floors of the building.

The Southwestern University made its selection after careful study of the NEON sign situation—and, naturally, after getting ALL the FACTS, decided on genuine Claude NEON.

You, too, will choose the genuine when you investigate (1) the lease plan (which requires no investment on your part)—(2) the service guarantee (which is backed by a refund)—(3) the financial standing of the Electrical Products Corporation (a $1,540,000 corporation whose officers and directors are prominent in Southern California)—(4) other vital facts which can't be aired in a newspaper advertisement!

Phone WEstmore 0371 and a salesman will call with details. No obligation, of course.

The photo shows a section of Hill Street looking North from 12th St. The Southwestern sign looms in the foreground and the Mayan and Belasco Theater signs—also genuine Claude NEON are seen below.

SOUTHWESTERN

Be sure of what you're getting!

The Electrical Products Corporation is exclusive owner of the original Claude NEON patents issued by the U. S. Patent Office in 1915 and 1916.

ELECTRICAL PRODUCTS CORPORATION
LOS ANGELES · OAKLAND · SAN FRANCISCO · PORTLAND · SEATTLE DENVER · MEXICO CITY

Dignified Black

..of evening clothes contributes to the gay atmosphere of Fall festive occasions.

Here's a dinner suit of rather conservative mien with just a touch of sophistication added by its invisible herringbone-weave, wide satin-faced lapel and medium broad trousers.

in each of our stores

$50

MULLEN & BLUETT
LOS ANGELES
HOLLYWOOD
PASADENA

Used Autos Now Easy to Buy!

The selection of a good used car—whatever make or model—is a simple task—just consult—
TIMES WANT ADS

BULLOCK'S
One o'Clock Saturdays

For Saturday Morning (Not Today)
200 Boudoir Figure Lamps $1.95

Also: 4 Other Most Unusual Saturday Values!

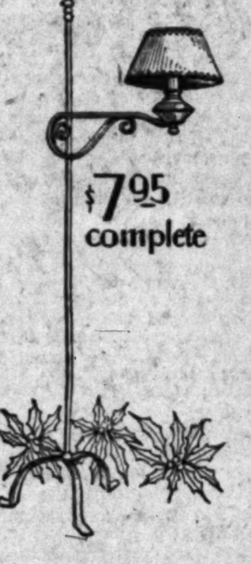

$7.95 complete

Colonial Lamps Complete with Shades . . $7.95

Here are lamps of much charm. Their standards are interestingly simple in line. Finished in a hammered steel effect. Their shades of real mica harmonize completely with the distinctive simplicity of the standard. A Lamp for a gift. A most acceptable gift. Saturday morning (not today) . . . such lamps, $7.95 complete.

$6.95

Parchmentized Pleated Shades $6.95 Saturday

Pleated Shades! Crackled Shades! When the two are combined you've a smart shade. Saturday morning. Shades like this may be had at $6.95. For Junior size Lamps, 18-in. diameter.

$1.95

Dainty little Boudoir Lamps fashioned from imported china. Very like Dresden. With Bisque faces. (Though of course not the *real* Dresden at this price!) Single and double figures.

These clever figure Lamps (some show double figures, some single) make charming bedside Lamps. With a colorful shade they're ever so attractive on a Vanity or Dresser.

They suggest Christmas gifts, to be sure. And such remarkable values are they that you'll want one for your own bedroom, too. Tomorrow morning (not today) . . . 200 just such lamps at $1.95

Gift Furniture! The smartest, most interesting collection of Gift Furniture in the history of Bullock's is now displayed on the Seventh Floor!

$1.95

Wrought Iron Ferneries, $1.95 Saturday

There's a decorative note to the room that uses a Fernery. Autumn foliage can be arranged so attractively in it. Cut flowers may become interestingly formal when a Fernery is the background. And plants for all the year 'round! Again, a gift suggestion. These Ferneries reduced, $1.95 Saturday morning (not today.)

95¢

Miscellaneous Group Boudoir Pillows . . 95c

A miscellaneous group of Pillows rdeuced to 95c Saturday morning. These are covered in daintily figured cotton fabrics. A few in Rayon.

Telephone your Order if you wish. TRinity 1911.

Lamps, Pillows, Ferneries . . . Bullock's Sixth Floor

PUBLISHERS
THE TIMES-MIRROR COMPANY
OFFICERS:
HARRY CHANDLER, Pres. and Gen. Mgr.
MARIAN OTIS CHANDLER, Vice-Pres. and Secy.
FRANK X. PFAFFINGER, Treasurer.
DIRECTORS
Harry Chandler, Marian Otis Chandler, Frank X. Pfaffinger, Mabel Otis Booth, Harry Carr.

Los Angeles Times

EVERY MORNING IN THE YEAR
DAILY FOUNDED DEC. 4, 1881—47TH YEAR
RALPH W. TRUEBLOOD, Managing Editor.

Average for every day of October, 1927....161,811
Sunday only average for October, 1927.......230,539
Average every day gain over October, 1926.. 4,574

OFFICES:
New Times Building, First and Broadway.
Branch Office No. 1, 611 South Spring Street.
Washington Bureau, 1217-1219 National Press Club Building.
Chicago Office, 360 North Michigan Avenue.
New York Office, 285 Madison Avenue.
San Francisco Office, 742 Market Street.
Seattle Office, 3232 White Henry Stuart Bldg.
In addition to the above offices, The Times is on file and may be found by European travelers at the office of the American Express Company, Paris.

LOS ANGELES (Loce Ahng hayl ais)

MEMBER OF THE ASSOCIATED PRESS
The Associated Press is exclusively entitled to the use for republication of all news credited to it or not otherwise credited in this paper and also all local news published here within.

The Times aims at all times to be accurate in every published statement of fact. Readers who discover any important inaccuracy of statement will confer a favor by calling attention of the Editorial Department to the error.

Bad laws, if they exist, should be repealed as soon as possible; still, while they continue in force, for the sake of example they should be religiously observed.

—Abraham Lincoln.

THE MASQUERADER

Nobody makes jest of a rabbit when his pelt is made up into an ermine coat.

BUYING A SAXOPHONE

The philosopher says that people have to be saving in these times in order to meet their monthly payments.

STUDY OF LOVE

A chair of love and matrimony is proposed in a Texas seminary. If they are going to have love chairs in our colleges all the co-eds will want to sit in them.

MORE UPKEEP

Incidentally a motor show usually convinces the casual visitor that he needs about $600 worth of accessories to his car in order to keep the family good natured.

PAUL REVERE'S RIDE

Back in New Hampshire Paul Revere has been pinched for speeding in the family Ford. But there is no poet waiting in the gloaming to wrinkle this incident into an epic.

UPSIDE DOWN

Officers of the army air corps say that it is possible to fly upside down for a number of miles, but nobody seems to care much about doing it. Yet it might be useful as a publicity stunt.

NEEDS OF HUMANITY

The druggist who announces in big letters that "We are in business for your health" and then specializes in whisk brooms, cheese sandwiches, cigarettes and kodak films must have a funny idea of what is ailing us.

HARD TO EXPLAIN

The trim and equipment of a modern kitchen are so shiny and attractive that they should appeal to the most hardened art lover. Yet there are still artistic wives who find more beauty in a cigarette or a Chinese dog than in a spotless kitchen sink.

THE KISS CURE

An old English book declares that kissing a girl will usually cure the most stubborn headache. It sounds plausible. It is at least worth trying. Some of these old-fashioned remedies have never been excelled. It has often been recommended for heart-ache.

MAN OF THE HOUR

Herbert Hoover is to look after flood relief in New England. He took command of the situation when the Mississippi was raging. Neither hell nor high water can impair his capacity—in fact, they seem to bring it out. Any time the waters go out of bounds the impulse of the citizens will be to send a call for Herbert Hoover.

CAN'T CONCENTRATE

A famous foreign opera singer refuses to bob her locks. Not because she has any objections of her own, but she was warned by a Vienna scientist that women who closely shear their domes gradually lose their powers of concentration. What happens when a girl forfeits her concentration? Does she forget her house number? If our bobbed maids and matrons fail to concentrate what will become of the rest of us? Will it mean a larger freedom or a more complicated servitude?

AUSTRALIAN FLYERS

Australia is becoming a country of plane sailing. The distances are vast and transportation scant. The railroads cannot cover its magnificent expanses and paved highways are too expensive for the citizens. That is why interest in aviation is growing so fast. Many landing fields are being established, but the country is of such character that the perils of a forced landing are minimized. In the very nature of things aviation should make remarkable progress in Australia.

HOME, SWEET HOME

Citizens of Easthampton, L. I., have voted to tax themselves $50,000 to preserve the childhood home of John Howard Payne and maintain it as a little museum of American antiquities. Of course it will be called Home Sweet Home, as Payne is now only remembered as the author of the simple but immortal song of that name. The words and music were a fragment of the opera, "The Maid of Milan," which appeared in 1823. The opera was quickly forgotten. The song goes on forever.

THE POOR FISH

There are now said to be nearly 2000 members of the Alimony Payers' Protective League. It may as well be admitted at the start that the big idea with the league is to get away from alimony payments—although that is not specifically announced as its purpose. There is, however, a declared war against female gold-diggers and against dames who are garnering booty from two men at the same time. The members feel that the law and the courts might safely be more considerate of their condition.

COOLIDGE LOOKS AHEAD

Perhaps the most significant point made by President Coolidge in his speech last night before the Union League in Philadelphia was that the United States has come to a turning point in its internal relations. The problems that face the nation now, he said in effect, are problems of construction, rather than reconstruction. The post-war work is done, or so nearly done that its end is in sight, and we are no longer to look backward but forward.

Flood control, development of waterways, development of the Navy, development of a merchant marine, development of airways are listed by the President as the pressing matters for consideration now and in the next few years; not one of them, it will be noted, in any way connected with the war period. The Congress that meets next month will be the first in a decade not to have the war and results of the war as the principal subject for discussion and legislation.

The only war legacy remaining is a public debt of $18,000,000,000, a weakness in our fiscal structure which, the President said, must be removed. But this, too, is a solved problem, so far as a need for a method of dealing with it is concerned. The nation has only to continue hacking away at it, just as Secretary Mellon has been doing for the past six and three-quarter years, until it disappears.

No other nation involved in the war has been able to forget it so soon, as President Coolidge might have reminded his hearers, but did not. That the nation is prepared, in a material sense, for this construction era he did point out, and pointed out the reason also—a rigid government economy which has made possible the rapid paying off of debts at the same time with slashing taxes.

Next to Mississippi flood control, the President placed the problem of the Colorado, a forecast that he will urge Congressional action on this great need of the Southwest in his annual message. Under the heading of foreign relations, the President urged promotion of peace with all nations and cultivating particularly the friendship of Latin America.

In his recital of accomplishments, the President merely stated what everybody knows. An outstanding passage of his speech was that in which he gave reasons for his belief that opposition to government ownership, and maintenance of a protective tariff, are the two principal bases for American prosperity and progress. The words may serve as a warning to the theorists and faddists. In upholding the superior efficacy of private enterprise he said:

> We have sought to establish a system under which the people control the government, and not the government the people. If economic freedom vanishes, political freedom becomes but a shadow. It has, therefore, been our wish that the people of the country should own and control all gainful occupations not directly connected with the government service. When the government once enters a business it must occupy the field alone. No one can compete with it. The result is a paralyzing monopoly.
>
> This is the very antithesis of Communism, and it has raised the general welfare of the people to a position beyond even the promises of the extremists.

These are ringing words, well spoken, and most appropriately so before the pioneer of the Union Leagues, an organization formed to preserve the Union in the darkest days of Civil War, and which is still a nucleus for patriotic effort. They will add to the general regret that President Coolidge has chosen not to be a candidate in 1928, for his Philadelphia speech constitutes a platform and declaration of principles on which any man might be eager to face the country with confidence of success.

VOTING MACHINES

Adoption of voting machines for Los Angeles county elections is again being considered seriously by the Board of Supervisors, and rightly. Anything which promises relief from the long delay in counting votes now characteristic of California is worth talking about. Voting machines do have disadvantages, but when it comes to the count, both for accuracy and speed they are so far ahead of paper ballots that there is no comparison.

There is also the question of money saving. The County Bureau of Efficiency estimated that the election of 1926, with machines in use, could have been conducted for $106,000, whereas it actually cost $207,074. The saving would be made by consolidation of precincts, elimination of election officials, elimination of ballot printing, and saving in tabulation of the returns.

There remains the question of how the voters would take to the mechanical devices, which can only be ascertained by trial. The experience of many cities and communities, however, is available, and it may be said that no place that has given them a fair trial has returned to the paper ballot. New York experience, to be sure, is not exactly applicable to California conditions, for New York is blessed with a relatively short ballot, California cursed with an inordinately long one. New York not only has a smaller number of elective officers, but its citizens are seldom called upon to pass on more than half a dozen propositions at any one election. The formidable array of levers, buttons and pointers that would be necessary here might prove confusing, though it should not be more so than the terrific expanse of the paper ballot that now confronts the voter.

San Francisco experience seems to be that the two minutes allowed by law for each machine vote is not enough; New York finds one minute ample. In the election of 1926 there were seventy-two propositions on the San Francisco ballot, while Los Angeles had ninety-six. It might be necessary to allow five minutes or more to a voter here in order to prevent him from being hurried unduly. The law allows ten minutes' time for the marking of a paper ballot, and often voters find that the time is not too long. Opinions in San Francisco seem to differ as to whether the machines save time for the voter, though the Registrar of Voters says they do.

In the recent election, voting machines were used entirely and are declared to have been entirely satisfactory; though it should be remembered the ballot was a short one. There has been some murmuring because an official opened one or two of the machines and examined the totals recorded, before the polls closed, presumably to obtain betting information. But this action did not in any way affect the result; and the official is under arrest. The same thing could have been done with paper ballots with more danger of fraud.

There can be no doubt, however, that they save money and save time in the count, and both savings are sufficiently important to justify experiment.

An Impetus

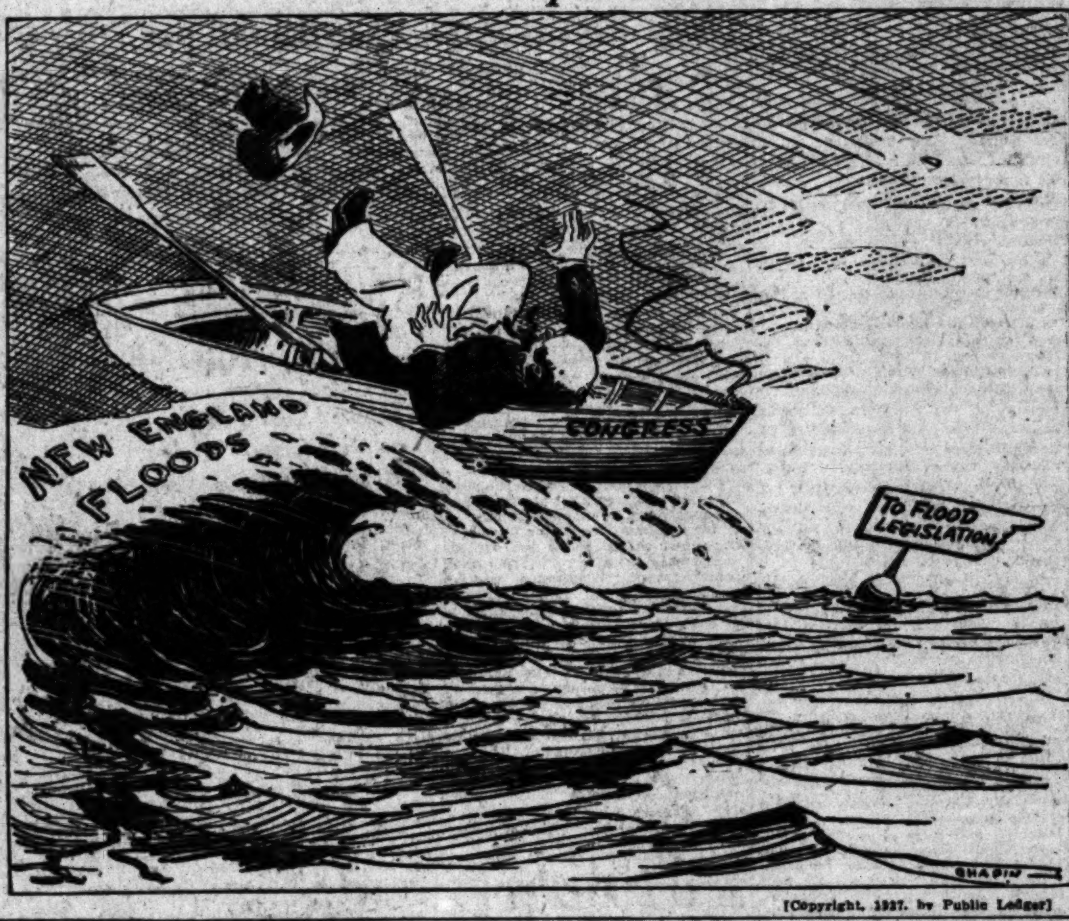

[Copyright, 1927, by Public Ledger]

LOOTING OF HANKOW

In the looting of Hankow and its desertion by its military dictator, Gen. Tang Seng-Chi, are seen some results of the split in the Nationalist forces which were scheduled to get together in peace and harmony, but have failed to do so. In its effect on the foreign element the Hankow affair has had all the terror, though not all the tragedy, of the Nanking incident. At Nanking last March several foreigners, including one American, were killed by the mob, while their property was despoiled and their homes destroyed. Gen. Tang fled from Hankow recently at the approach of the Nanking troops, who are supporting one of the wings of the Nationalist party.

Prior to September, 1926, Hankow, an important port on the Yangtse was a peaceful and industrious community. In that month it was captured by the Cantonese Communists under the advice of soviet Gen. Galen and his large staff. Since then it has been a hotbed of revolt against foreigners as also has been Nanking, 300 miles to the east, to which city the right wing of the Nationalists retired after their split with the Hankow hotheads.

Setting up a rather unstable government at Nanking, the right wing, under Gen. Chiang Kai-Shek, made a pretense of protecting the foreign concessions there, but seems to have been about as responsible for the lootings and killings of missionaries and others as were the mobs themselves.

Both at Hankow and Nanking the outlook is most uncertain. It has been necessary to land more foreign troops at Hankow, and these may be able to hold the mobs in check. Meantime there are several large bands of outlaws, charging up and down the map of China, making mischief everywhere and baiting foreigners wherever they are found. These organized armies and bandits have made the position of the missionaries hopelessly untenable, and most of them are abandoning the field or already have fled the country.

Most of these anti-Christian elements seem to have been bitten by the Bolshevist bug. The Russians have worked up the old Boxer feeling for all it is worth, and the Nanking and Hankow lootings may be only the forerunners of dire events.

ONE KIND OF HERO

Since his recent release from Maidstone Prison, where he served a five-year term for war-bond frauds, Horatio Bottomley, former editor of John Bull, who modestly claims to have won the war for England by his appeals to British patriotism, has been a subject of much comment in England. Despite the fact that he was thrown out of Parliament, where he was the noisiest member, and into jail, where he still declined to lower his voice, Bottomley was hailed as a hero when he drove from the prison yard to his Sussex home in his Rolls-Royce, and the whole town of Upper Dicker turned out to greet him.

Bottomley is said to look ten years younger than when he went to prison and seems as irrepressible as ever. Whether he will renew his editorship of John Bull, which under his control was viciously anti-American, anti-church and anti almost everything except British jingoism, is a matter of speculation.

Bottomley believes in himself, absolves himself from all evil, and loftily accepts the post assigned to him by a large group of his unthinking countrymen. How aptly Carlyle, writing of a certain type of hero, made reference to "that deadliest sin, the supercilious consciousness of none!"

HIGH AND NARROW MINDS

Cotton Mather, 1663-1728, is still rated by American scholars, one of the most highly educated if, indeed, not the most learned, person in American history. His mind was encyclopedic. His brain was a great storehouse, well ordered and capable of marvelous concentration and correct thought. But if Cotton Mather came back to earth today he would have to limit his conversation to philosophy and theology and even in these subjects he would lag a little.

President Pease of Amherst remarked in his inaugural address that now and then we "wake up enough to discover that we cannot converse on intellectual subjects, because no two of us understand a sufficient number of the same things to start from common premises." The American mind is specialized now and conversations between well-educated persons are usually one-sided unless the topic be the weather, the current sporting event, or perhaps the latest scandal.

Theodore Roosevelt probably was the modern age's closest approximation to the character of Cotton Mather in relation to his time. The Oyster Bay dinner table of the dynamic personality was always set for notables—eminent and learned men from over the world. Those privileged to sit in often declare that Roosevelt had a way of drawing out his guests to the full, getting from them the very best of their information on whatever topic each had studied the most, and then after a time he would proceed to tell them the rest of what they did not know about their own pet subjects—in most cases the objects of their life work.

Some of the country's leading minds have their elegant hobbies and their artistic avocations, but in recent years men congregate only where they know they will meet men who talk their language. One can hardly hear genial conversation nowadays except among persons who know little or nothing about the things they discuss.

THE GOLDEN BALL

Word comes that half of the gold of the globe is in the vaults of the government at Washington. Something like $4,500,000,000, or 55 per cent, of the tawny metal lies in the lap of Columbia.

A quarterback loaded with the weight of carrying the ball in a football game is as safe as a man or nation with a bag of gold in his possession. When the goddess Eris wanted discord, she threw a golden globe into the midst of her enemies. It was a complete success.

Everybody keeps his eye on the ball or bag. The man with the golden sphere may expect to be tackled by every player in the big game. The slightest fumble will be converted by a foe. The only way to be rid of trouble is to punt the ball out of your possession.

All the European countries are roughing Uncle Sam today because he has the ball. If he does not want a stiff time, he will have to quit the game. Uncle Sam has made too many touchdowns. Coach Coolidge's shifts are being scouted by all the nations of the world. They want to purloin his bag of tricks.

THE MOVING AGE

Public busses, which were really the first serious attempts at general transportation, are only a hundred years old. Of course there have been stages and mail coaches for a longer period, but massed movement for purposes other than war or foray has hardly passed its century. And look what the transportation industry is now! There are steam and electric railways on every continent and motor busses and planes go into zones where the rails may not penetrate. A century ago a journey of 100 miles was an event. Now it is an incident.

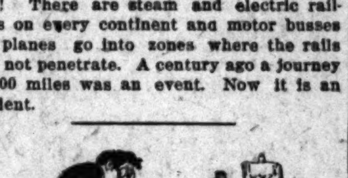

ACTIONS AND REACTIONS

By James J. Montague

I have recently read that whatever we do,
  Whatever our virtues or faults
As labor or pleasure we daily pursue
  Is the action of acids or salts.
If we rank with the great or are classed with the small,
  If people applaud or deride us,
It isn't our personal doing at all,
  It's the chemicals working inside us.

This certainly eases my conscience a lot
  For whenever a duty I shirk
And remain on the lawn by my lowly thatched cot
  When I ought to be forth and at work,
I can say to myself, with a soul-easing grin:
  "If I haven't become a great writer
It is due to the union of citrate of tin
  And anhydrous chloride of nitre."

When the ads of the savings banks fill me with dread,
  Lest my money will soon be all spent,
And when—as is certain to happen—I'm dead
  The family will not have a cent.
I can cheerfully think "Though I know it is true
  That the wolf is just outside the door,
It is only because that C7H2
  Combined with S5Cu4."

And yet there are drawbacks to every excuse
  Should there happen a turn of the tide
This chemical business would play the old deuce
  With my natural personal pride.
If I ever should verge on the precincts of fame
  Or amass a few millions of pelf,
I should want to announce that I'd beaten the game
  And deserved the whole credit myself!

(Copyright, 1927, by the Bell Syndicate, Inc.)

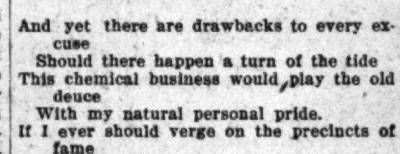

PEN POINTS

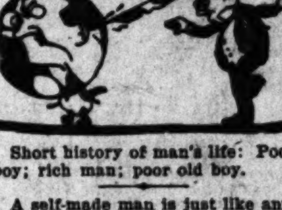

Short history of man's life: Poor boy; rich man; poor old boy.

A self-made man is just like anybody else, except that he doesn't care a whoop which football team wins.

The more recently he got his veneer of culture, the more he scorns those who still sleep in their underwear.

Prince William of Sweden says everybody in America works. Boss, meet the Prince.

Still, Mayor Thompson studied those same "pro-British" history books, and look at him.

Keeping up with the Joneses isn't so difficult; the hard part is keeping up with the magazine ads.

Fur-bearing animals are just about as thick as ever, but most of them are bipeds now.

Admirals and generals teach us that the pen isn't mightier than the bureaucracy.

When an ordinary bee stings you, it dies; but a political bee just seems to get more enthusiastic.

Americanism: Feeling dissatisfied if there isn't a crowd; feeling dissatisfied if there is no parking space.

Huh! If that new Ford has a standard gearshift, how are you going to get five in the front seat?

It's a pretty good country in which Mencken can't find more than a dozen things to denounce.

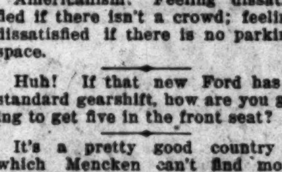

The reason adults think children should be seen and not heard is merely that the kids so often tell the truth.

You can't call him a good driver until he outgrows the belief that riding the horn button will clear a traffic jam.

Modern children have many pleasures, but they aren't numerous enough to have the privilege of sleeping on the floor when company comes.

The old days were simpler. When you died, they just called in the preacher instead of the coroner.

An Englishman named Spender is studying American newspaper methods. It's a game in which a spender can learn a lot in a short time.

Correct this sentence: "My first husband had no faults," said she, "but I never mention the fact to my second one."

"A balanced ration," said the former doughboy, "is nothing like lobster salad with a side of celery, because that ration is all celery."

After they married he seldom took her to a night club. Her dressmaker's bill was so large he couldn't afford another cover charge along with it.

The United States still produces 58 per cent of the world's cotton and so maintains our generous supply of men's silk socks.

Chicago's Mayor isn't chewing aimlessly. He chews to run in 1928.

HOME AND ABROAD

"I saw your husband in the crowd in town today. He was so close that I could have touched him."

"That's strange. At home he is so close that nobody can touch him."—London Tit-Bits.

BREAKING POINT

This country will never adopt polygamy. The divorce courts couldn't stand the strain.—[Life.

LETTERS TO The Times

[*Name and address of writer must accompany all letters for this column. Letters of a personal nature or involving contentious religious questions are not acceptable.*]

Patience and Perseverance

HOLLYWOOD, Nov. 10.—[To the Editor of The Times:] It gives me pleasure to express appreciation of the moral courage of the Los Angeles Times in giving a fair display of facts concerning prohibition. An example appeared November 6, 1927, entitled "A Few Dry Facts."

It requires patience and fortitude to hold the line until the gale of alcoholism blows itself out and sweeps away with it the foreign and un-American sentiment of selfish lawlessness which would if permitted undermine our government and destroy the ideals for which the early Americans sacrificed.

One neighboring nation across the Atlantic which is staggering under her economic prolems has an annual beer bill greater than her milk bill. And yet she is sending delegations of statesmen, students, economists and working men over here to inquire into the mystery of America's prosperity. The "mystery" is so simple a child could see the answer.

STOCKTON VEAZEY.

Mistaken Identity

LOS ANGELES, Nov. 15.—[To the Editor of The Times:] I am a subscriber to The Times, and usually a careful reader of its valuable contents; but I missed, in a recent issue, a letter signed by a name the same as my own, and dated at Long Beach, where I am a part-time resident amongst the honest clam diggers of Alamitos Bay.

The letter was written in advocacy of Judge Burnell's plan for a five-year limitation of marriage, and claimed, for all and sundry, the privilege of shorter marital sentences, at present enjoyed, according to the writer, only by certain motion-picture stars.

My attention has just been called to this communication by my wife, whose friends have been telephoning to her with considerable curiosity, knowing that we have been married for a much longer time than Judge Burnell's prescribed term. I might add that her manner, in conveying this intelligence, was somewhat surprisingly frigid.

Another result of this publication has been a puzzling coolness, amounting almost to what is colloquially termed "high-hatting," on the part of some film notables who are numbered among my valued (and valuable) friends.

Now I do not wish to incur the contempt of Judge Burnell, nor to reflect upon my unknown namesake in Long Beach; but in disclaiming the authorship of his letter in The Times, I wish to say that, as an admirer of Samuel Butler, I can do no better in stating my position on this burning issue than by paraphrasing one of his utterances to make it read as follows: All wise men have the same opinion of marriage; but no wise man ever says what that opinion is.

ELMER ELLSWORTH.
814 West Twenty-third Street.

Eight Years' Experience

LOS ANGELES, Nov. 15.—[To the Editor of The Times;] It is very evident that the writer of "The Lancer" is unacquainted with the customs of the Philippines.

The article on "Snobbishness" November 15 is the acme of unjust criticism.

The custom of white women not associating with natives was established many years before the United States had occasion to send over the Army or Navy. Any white woman, be she Army officer's wife or wife of snobby Congressman (?) who associated or danced with a native would lose as much or more caste among the Filipinos themselves.

An American woman who lived in the Philippine Islands eight years and knows whereof she speaks. CARRIE W. LANG.

A Double Entendre?

LOS ANGELES, Nov. 12.—[To the Editor of The Times:] The Times' symposium on marriage, Sunday, November 13, 1927, is a valuable contribution toward history in the making, and the concluding sentence of its marriage editorial is striking.

It is striking as a double-entendre, "Love is the fulfilling of the law." That sentence is from the Scriptures and one great beauty of Holy Scripture is the facility with which it lends itself to human interpretation.

Surely if love is the fulfilling of the law, the only question for the courts to examine in the relation of man and woman should be, "Do they love?" The law is fulfilled, if the answer is "Yes."

If love is the fulfilling of the law why should society make rules and regulations as to the relations of male and female humanity? If a man and woman do not wish to live companionably together, is it wise for the law to say they must? And vice versa, if they wish to live companionably together, why should society interfere?

JAMES D. TOWNSEND.

WORD FOR SCHOOL TEACHERS

When I was a boy I disliked men school teachers; they whipped too hard. But I have always loved women teachers. There is a possibility they are the best class of women we have. Pretty generally they are poor enough to be acceptable to capital haters. They all work hard in acquiring an education; and they're above the average in intelligence, or they couldn't pass the final examination.

Being out in the world teaches them a lot of useful things sheltered women do not know. Few of them are "boy crazy." None of them is a flapper. All of them are gentle-mannered.—[E. W. Howe's Monthly.

THE MIRROR MATE

Miss Lenna Wilson, Town Clerk of Sharon, N. H., has a little green bird that lost its mate a short time ago. The disconsolate one forgot to sing until a small mirror was placed on the outside of the cage, leading him to believe that his mate is still with him.

THE PROBLEMS OF THE PACIFIC

BY ROCKWELL D. HUNT

II

The Philippines. Shall the United States government grant immediate and complete independence to the Philippine Islands?

At once it will be urged that the initial presumption favors a categorical affirmative reply; for was not ours an act of altruism in taking over the islands in 1898? And did not we give assurance—the pledge our word of government—they should have their independence as soon as they had established a stable government? Did not Presidents Wilson and Harding both lead the Filipino people definitely to expect the consummation of their fond hopes?

The progress achieved in the Philippines in scarcely more than a quarter of a century, in government, in education, and in industrial development, is indeed phenomenal—which likewise argues an affirmative reply. Why should a people capable of such things be longer kept from the goal of their cherished ambition? Their leaders, like Quezon and Osmena, have ceased day or night to work with splendid ability, for independence. Why withhold it?

Most of all, we Americans should be the first to sympathize with aspirations for freedom on the part of any people. How can we with one hand exalt the spirit of '76 and our glorious Declaration of Independence, and by the other withhold the priceless gift from a people of like aspiration which fortune has for the moment placed under our tutelage?

The appeal of the Filipino is indeed moving. The initial presumption based on historical sequence and pledges given, the spirit of altruism which has professedly motivated our national policy, the incessant agitation of prominent leaders of the people, and sympathy for national aspirations for national freedom would seem to dictate an unequivocal affirmative reply to the main question.

* * *

Per contra, we are forcibly reminded that the pledges given have from the beginning been conditional. The object of the United States in the Philippines has been the advancement and welfare of the Filipino people, who were promised their independence when they had shown capacity for stable self-government. Of this the United States, having by treaty with Spain acquired complete possession of the islands, and being therefore the responsible party, must of necessity be sole judge.

The progress so quickly achieved in the Philippines is indeed phenomenal, but credit for this must largely be given to the beneficent American protectorate—a fact immediately patent in the light of such meager progress shown during the centuries of Spanish rule. It is Uncle Sam who has made good the proclamation issued in 1899, guaranteeing the civil rights of the Filipino people and protecting them to the fullest extent, assuring them religious freedom and equal standing of all persons before the law. Honor, justice and friendship have forbidden the use of the people or the islands as an object of exploitation.

Considerations based on abstract principles of right and freedom or on the Spirit of '76 present a very imperfect and dangerous analogy. The Filipinos are a Malay people, and any future disposition of the islands must have regard to the human material as well as the territorial possession. With all their admirable qualities, the Malays are everywhere conspicuously lacking in the "germ of self-government"; it is always provincial, with little cohesion and less responsibility in independent government. The divergent races are at present being held together by the United States, but there is every indication that once this restraining hand were withdrawn, there would immediately be serious dissension and grave internal disorder.

If we now abandon the Philippines, irrespective of obligations and consequences, an outside power might seize the first opportunity to exploit such a "veritable treasure house" in its own interest? Considerations of domestic need and of imperial expansion would seem to indicate that Japan, for example, may well hope for Philippine independence, for it might mark a stage in the realization of her assumed policy looking to the control of trade in the Pacific and ultimately the headship of a vast super-state.

The conclusion is, then, that since our pledges of Philippine independence have been conditional and these conditions have not as yet been fulfilled, since the remarkable progress in the islands has been achieved largely through American administration and not by the Filipino's self-help, and because the changed international conditions since the World War make it even more imperative that we should not abandon the people so lacking in responsibility of government to their own devices or to exploitation of an outside power, it would be unjust to the Filipinos themselves, in violation of our own sacred obligation, and opposed to the peace of the world to grant the present demands of certain leaders for complete and immediate independence of the Philippines.

* * *

Thus it appears that if we do not respond to the eloquent appeals for independence we break faith with a dependent and trustful people and belie our own loftiest traditions; if we grant the boon that is craved we are in danger of doing harm instead of good to those who still need guardianship in government, we deny ourselves the fruition of a work well begun, and we tend to endanger the peace and security of the world. Which shall it be?

CLUNG TO HIS RELIGION

An old darkey got up one night at a revival meeting and said: "Brothers an' sisters, you knows and I knows dat I ain't been what I oughter been. I'se robbed hen roosts and stole hawgs, an' told lies, an' got drunk, an' slashed folks with mah razor, an' shot craps, an' cussed and swore; but I thank the Lord dere's one thing I ain't never done—I ain't nebber lost mah religion."—[Montreal Gazette.

CHAMBER FIGHTS FOR TREES

Directors Will Ask Council to Make Replacements of Those Destroyed on Sunset Boulevard

Replanting of trees that are to be destroyed when Sunset Boulevard is widened will be asked of the City Council by the Chamber of Commerce. This was decided yesterday by the board of directors of the chamber.

The board's action is based on recommendations from his chamber's committee on parks and recreation, of which C. J. S. Williamson is chairman. The committee pointed out that last March the chamber approved recommendations of its parks and recreation committee regarding a street tree-planting program for city and county.

"The county has appropriated $25,000 and has a program of nearly thirty miles of trees," states the recommendation.

"Originally petitions were circulated for the widening and tree planting, and the old Council approved the widening proceedings subject to the replanting of the trees, and appropriated $50,000 for that purpose. The widening is approved and protests have been filed against the destroying of trees. Mary Pickford has been successful in having sufficient protests withdrawn to still leave a majority petition.

"The committee feels that the destruction of 420 trees is a matter of public interest and of importance to the entire city, and has particular bearing on the tree-planting program adopted by the chamber. Therefore it is recommended that the chamber request to the Council, the replanting of the trees as originally agreed upon."

IOWANS GATHER SUNDAY

Former residents of Mansfield, O., will gather Sunday at the municipal grounds in Huntington Park. Dr. C. Barrett is president of the organization.

Divorced Wife Keeps Spouse Off Rock Pile

Though Mrs. Carrie Overton signed the complaint that brought her former husband, Carl N. Overton, into court on a charge of failing to provide for their child, she made an impassioned plea yesterday to Municipal Judge Georgia Bullock for leniency in his sentence.

Overton, 29 years of age, a painter, was facing a probable year's sentence on the city rock pile when his divorced spouse interceded for him. Judge Bullock suspended a year's sentence, but placed Overton on probation with the provision he pay $30 a month toward support of the boy.

Mrs. Overton testified she received but $2 from the defendant during the last three months. She was granted a divorce in September. Mrs. Overton gave her address as 171 East Fiftieth street.

AUTHOR TO LECTURE

Arthur Guy Empey, international lecturer, author of "Over the Top" and World War and other books, will lecture at the Hollywood Methodist Church, Vine and Lexington streets, Saturday evening. "God in the Trenches" will be his subject. Service will begin at 7:30 o'clock.

Wife Amazed When Percy Up and Quits Her

For seventeen years Percy Padgett chafed under the restraint of matrimony. Mrs. Grace Padgett told Judge Sproul yesterday that he had dissimulated so well that she never suspected he was chafing.

"He had always been so considerate a husband, that I was amazed when he blew up one day and walked out, never to come back," she testified.

There was a neighbor who was not amazed, though. She testified, too.

"I foresaw something coming," she said. "I could see that Mr. Padgett was struggling against suppressed desires. He told me that some day he was going to do just what he wanted to. Something had always happened to keep him tied down, he said. Mostly it was the babies, five of them, coming one after the other. So I was not surprised."

Mrs. Padgett was granted a divorce and the custody of the five children. A property settlement had been effected out of court.

Old Murder Case Now Before Jury

John Lando, sought since 1922 on a murder charge and recently found in the County Jail awaiting trial on a minor Federal charge, went on trial yesterday before Superior Judge Doran.

He is accused of slaying Jesus Mejia and Edward Mejia, brothers, in a Main-street pool hall. Lando was recognized in jail by a police officer.

Sentenced Man Star Witness in Two Stock Suits

E. L. Junod, former manager of the National City Finance Company, under sentence of one to fourteen years in San Quentin for embezzlement because of high finance methods in the affairs of the concern, which was closed up by the Sheriff, was the star witness in two suits in Superior Judge Tappaan's court yesterday which revealed methods of the firm.

One suit was by A. J. Jameson, stock broker, for 150 shares of stock in the Continental Mortgage Company, which was named defendant. The other suit was by C. A. Pelletier, owner of the stock, against the National City Finance Company and Junod, for cancellation of dealings with that concern for a loan on the stock.

According to the testimony, Pelletier turned the stock over to Junod to obtain a loan on it. Junod, it was brought out, went to Jameson and obtained his check for $1000, after he had placed the stock with the mortgage company. Pelletier happened to visit the mortgage company offices and found his stock was there and refused to accept the $1000 check from Junod, which had been indorsed by the latter, and demanded the return of the stock.

Junod didn't have it, the stock having passed to Jameson as a sale, it was said. The value of the stock, then placed at $4000, having gone up, Junod was unable to buy stock to replace that he had obtained from Pelletier. The "explosion" in the National City Finance Company came shortly afterward.

Then Jameson sued to get his $1000 check and lost in the decision yesterday. Pelletier got the decision ordering his 150 shares of stock returned by the mortgage company.

Sentences Given to Box-Car Army

Growing out of the police campaign to terminate any Southland invasion by the highway and box-car hobo army, seventy-six were sentenced as vagrants to varied terms yesterday by Municipal Judge Baird. Rather than clutter up the jail with the prisoners the magistrate suspended many of the sentences on promises that the men will make an effort to find work.

Five prisoners charged with violation of the State law for evading payment of railroad fare in contrast to the usual vagrancy charge were given ten-day suspended sentences.

MYERS BACK AT DESK

City Controller Myers yesterday returned to his office in the City Hall, having shown satisfactory progress in recovering from an injury to his left knee which sent him to the hospital for some weeks.

Collector Files Hundred New Liens for Tax

More than 100 separate income-tax liens were filed yesterday in United States District Court by Galen H. Welch, Collector of Internal Revenue, against delinquent income-tax payers.

A. C. Blumenthal, Los Angeles real estate broker, is named in the largest lien, the government asserting that he has forgotten $59,717.06 due as 1920 income tax.

Jeanie MacPherson, scenario writer for Cecil B. De Mille, is made defendant in a lien for $2486.21, the government asserting that amount is due as additional 1926 income tax.

Other liens filed include Clyde Hudkins, brother of Ace Hudkins of pugilistic fame, $232.87; Arthur Carl Jones, $1854.88, and Jack Moore, $665.99.

Fitts Mending at Hospital

The condition of Lieut.-Gov. Fitts, who was operated on for the seventeenth time Wednesday following an injury to his leg in the World War, was reported last night by Dr. Francis L. Anton to be "very satisfactory."

"Mr. Fitts has no fever and is suffering very little pain," he said.

The question of amputation of the Lieutenant-Governor's leg will be decided by the outcome of the operation and latest indications are that the member will be saved.

TRI-STATE MEETING CALLED

Natives of Arizona, New Mexico, and Nevada are to meet in Veteran's Hall, 246 South Hill street, next Tuesday evening. An entertainment has been arranged, to be followed by dancing.

Phoenix Sheriff Here for Woman Bandit Suspect

Sheriff J. D. Adams of Phoenix, Ariz., arrived here yesterday to take back to his city Mrs. Pearl Ross, 23 years of age, said to be a champion cowgirl and a motion-picture actress, who is accused of being implicated in a $3000 safe robbery in Phoenix on the 11th inst.

Mrs. Ross was apprehended by local police at the telegraphic request of the Sheriff as she left a Santa Fe train arriving here Wednesday. With her was her year-old son, Donald. She denies any knowledge of the robbery, but will not contest extradition.

Women of London have a vogue for plain silk stockings.

How Much is 5 Gallons of Money?

On Display December 1, 1927 in the Southern California Manufacturers' Exhibit, Entire 2nd and 3rd Floors, 130 South Broadway, (old Chamber of Commerce Bldg.) Los Angeles, will be a Five Gallon Glass Jar Filled with Money, which will be given absolutely FREE to some one or more persons who visit these Beautiful Show Room between Dec. 1, 1927 and Feb. 29, 1928. No Admission charge of any kind. ALL FREE

Dr. Philip M. Lovell
Lectures on "Health" Every
THURSDAY AFTERNOON
In Main Display Halls 2nd and 3rd Floors at 2:00 o'clock

Mrs. Mabel Wyman
Talks on Cooking Every
TUES. AND FRIDAY AFTERNOONS
at 1:30 o'clock Food Demonstration Room 3rd Floor

Mrs. Mae Cummings
Cooking on Dangler Range Every
MONDAY AFTERNOON
at 1:30 o'clock Food Demonstration Room 3rd Floor

The Following Firms Now Have Permanent Exhibits on Our Floors:

Continental Baking Co. Holsum Bread, Holsum 100% Whole Wheat Bread, Merit Bread, Hostess Cakes.

Cheek-Neal Coffee Co. Famous Maxwell House Coffee.

L. A. Brewing Co. Old Mission Malt, East Side, "The Perfect Brew"

Hain Health Food Co. Full line of Health Foods, Sun Dried Fruits, Battle Creek Sanitarium Foods, Hollywood Cup.

Times-Mirror Printing & Binding House Display of Highest Class Printed Products in the West.

McLaughlin Glass Co. Glass Bottles, Cold Drink Containers, Glass Bowls, all kinds of glassware.

Western Carbon Paper Manufacturing Co. Carbon Paper, Typewriter Ribbons. The only Carbon Paper Manufacturer in Southern California.

Page Wall Bed Co. Wall Beds of all Kinds.

Sparkletts Artesian Water Co. Sparkletts Bottled Water.

West Coast Arts, Inc. Fine Oil Paintings.

Los Angeles Sign Co. All kinds of Show Cards and Signs.

California Fig-Co Co. Fig-Co Coffee Substitute.

Richfield Oil Co. Richfield Gasoline, Richlube Motor Oil.

Ward Heating Co. Ward Floor Furnaces.

Superbo Water Heater Co. Superbo Water Heaters for all Purposes.

Association of Motion Pictures Special Stage Settings for New Productions.

P. C. Van Fleet & Co. Tycrete Flooring, All Kinds of Building Tile.

Pidwell Co. Fluffo and Fluffo Salad Oil, Pure Vegetable Products.

General Sales Corporation Dangler Gas Ranges, Lorain Oven Heat Regulators.

Chas. N. Miller Co. Fig Bran and Brown Betty Breakfast Foods.

Pacific Coast Sales Book Co. Merchants Counter Sales Books, Manifold Printing. Only Sales Book Manufacturer in Southern California.

National Paper Products Co. Paper Boxes and Cartons. All kinds.

Southern California Manufacturers' Exhibit Association

(Owned and Financed by Los Angeles Times)

130 South Broadway — Los Angeles, Calif.

30,000 Square Feet of the Finest Show Rooms in America
FREE TO THE PUBLIC

TRinity 1421 — *Seventh at Olive*

Coulter Dry Goods Co.
FOUNDED in 1878

November Silk Sale

Offers Many Suggestions For The Christmas Gifts

2500 Yards of Silk Crepe de Chine. Special, Yard $1.50
A good quality for dainty underthings and Christmas sewing. Colors of white, black and dainty colors.

2500 Yards 40 inch Heavy Suede Crepe — $2.45
—A crepe that is used to advantage in evening and afternoon gowns. Many lovely light as well as dark shades and black in the assortment.

1000 Yards 40 inch Printed Crepes — $2.45
—Printed Chiffons, and Printed Radiums in nice patterns and in the newest combinations of colors. Very specially priced.

300 Yards 32 inch Corean Crepe — $1.25
—Very lovely for those dainty Christmas gifts and lingerie as it comes in the light pastel tints as well as dark shades.

800 Yards 35 inch Chiffon Taffetas — $1.50
—Unusually priced and it comes in the plain as well as the glace in wonderfully soft shades of pastel. Very lovely for gifts.

1000 Yards Heavy Georgette — $2.45
—Black georgette and the light and darker shades at this very special price for this silk event. Suitable for lingerie.

1000 Yards 40 inch Crepe Romance — $2.85
—A crepe as lovely as its name and shown in the wanted colors in both light and dark shades; also black and white.

500 Yards 40 inch Celanese Fabrics — $1.85
—A knitted Celanese fabric that comes in tubular form used for making lingerie. It is washable and colorfast. Shown in light shades.

40 inch Fan-Ta-Si — $2.50
—A sports silk that is specially priced for this event. Pastel colors suitable for frocks and sports suit.

40 inch Metal Georgettes — $4.25
—Plain and printed metal georgettes shown in light and dark colors that are used for blouses and frocks.

40 inch Printed Satin Crepe — $4.25
—Five good-looking spring colors for choice in this crepe that is greatly underpriced for this event.

1500 Yards 40 inch Flat Crepe — $1.75
—A good quality of flat crepe for tailored frocks or evening dresses in black and light and dark shades.

1000 Yards Brocade Crepe — $2.45
—A special price on this lovely brocaded crepe for dresses and lingerie. Black and pastel shades are for selection.

1500 Yards 40 inch Satin Crepe — $2.25
—Blacks as well as the wanted pastel shades and darker tone in this very lovely satin crepe.

1500 Yards 32 inch Silk Shantung — 95c
—All-silk shantung in a large color assortment that would make up into sports dresses or for Christmas fancy work.

1000 Yards 35 inch Gros de Londre — $1.95
—Plain and changeable shades in a splendid quality. And over 40 colors from which to choose at this greatly lowered price.

Velvet Specials

Black Chiffon Velvet — $3.95
—This is a soft silk faced velvet.

Black Chiffon Velvet — $4.25
—Also a silk faced velvet that is imported.

Black Erect Pile Velvet — $7.50
—An imported velvet that is also silk.

Black Erect Pile Velvet — $8.50
—An imported velvet that is also silk.

Transparent Rayon Velvet — $6.95
—Evening shades in this rayon pile, silk base velvet.

Glace Transparent Rayon Velvet — $8.95
—This lovely velvet is also a rayon pile, silk base velvet.

Printed Rayon Velvet — $5.95
—A velvet that is rayon and silk.

Plain and Printed Velveteen — $2.45
—In good color assortment. Printed $2.75.

Special Prices on Linings

40 Inch Extacy at $1.50
—A rayon fabric that is very lovely for cushion covers, for slips and for fresh new frocks.

40 Inch Glo Ray at $1.50
—Medium shades are offered in this fabric that is used for many purposes besides linings.

40 Inch Rayon Pompadour $1.95
—An extra special price on this rayon pompadour that comes in green, yellow and white with floral designs.

40 Inch Who Ray Now $1.95
—A soft lustrous rayon that comes in a wide range of colors for slips.

40 Inch Jacquard Rayon Brocade, $1.95
—This fabric is used for dresses and negligees as it comes in soft pastel shades.

(Coulter's—Second Floor)

Black Silk Specials

40 in. Crepe de Chine	$1.50
40 in. Flat Crepe	$1.75
40 in. Satin Crepe	$2.25
40 in. Flat Crepe	$2.95
40 in. Flat Crepe	$3.45
40 in. Flat Crepe	$3.95
40 in. Canton Faille	$3.45
40 in. Heavy Satin Crepe	$4.45
40 in. Heavy Satin Crepe	$4.95
40 in. Wool Back Satin	$5.95
40 in. Faille Back Satin	$6.45

Comforts as Gifts

—We suggest an early selection of these very beautiful comforts filled with lamb's wool or down

Priced $14.50 to $60.00
—as the best and most beautiful are always taken first by enthusiastic gift seekers.

—Many attractive covers for choice such as floral patterns, the very new Celanese fabric, also the practical and good looking Rayon. And beautiful hand made ones of silk with linings of contrasting shades.

Warm and Comfortable

Shoulder Shawls and Throws

—Imported Scotch Cashmere shawls that come in the delicate plaids as well as those gayer in color.
—Also Kenwood basket weaves in throws and afghans in many colors and styles.

$7.50 to $25.00
(Coulter's—Second Floor)

TODAY, refinement has placed a taboo on the old-fashioned bathroom of yesterday. Bathrooms for a modern home are now being designed with the same care and artistic taste that is demanded in the furnishing of the other rooms.

ARRANGEMENT and design of fixtures are sought to add beauty to utility, and color decorations are used to convert the cold and unattractive to warmth and cheerfulness. Architectural consistency is desired in all types of homes.

ARCHITECTS, Contractors, Builders and Home Owners are now offered the services of the new Papico Nu-Mode Bathrooms Department as an aid in planning and designing bathrooms of distinction and beauty for all styles of homes.

OUR artists and designers will submit sketches conformable to your ideas, our Estimating Department will quote you prices, and our Contracting and Construction Departments will assume all responsibility of decorations, fixtures and installation.

Pacific Pipe & Supply Co.
Plumbing and Heating Supplies
1002 So. Santa Fe Ave.
Between 7th & 8th Sts. Los Angeles
Telephone Trinity 9121.

TEA ENJOYMENT
A LUXURY WITHOUT A TAX

TREE TEA Orange Pekoe does not cost so much as you would expect to pay for tea of selected quality. But that isn't why we ask you to try it. We ask you to judge it solely as a more delicate, fragrant and finer tea than any you've ever known. It's a luxury without a tax.
Try Tree Tea and see!

TREE TEA
Orange [TREE TEA] Pekoe

For those who prefer GREEN tea, there's TREE TEA JAPAN

PILES and FISTULA

Permanently removed without surgical operation or detainment from business or pleasure. The relief is permanent, guaranteed, or no cost to you. Also all other Rectal Diseases treated by our ambulant office treatment.
Send for Free Booklet
Pacific Coast Proctological Clinic
Suite 1124 Loew's State Bldg.
[illegible], M.D., and E. G. [illegible], M.D.

Keep Your Skin Young

Remove all blemishes and discolorations by regularly using pure mercolized wax. Get an ounce and use as directed. Fine, almost invisible particles of aged skin peel off, until all defects, such as pimples, liver spots, tan, freckles and large pores have disappeared. Skin is beautifully clear, soft and velvety, and face looks years younger. Mercolized Wax brings out the hidden beauty. To quickly remove wrinkles and other age lines, use this face lotion: 1 ounce powdered saxolite and 1 half pint witch hazel. At Drug and Department Stores Everywhere.

Home Hints Entertainment — **Of Interest to Women.** — Shop News Timely Topics

SOCIETY

BY JUANA NEAL LEVY

One of the loveliest affairs of the week was the dinner party with which Mr. and Mrs. Lewis Curtis Torrance entertained Wednesday evening at their home, Los Palmas and Fourth streets, the occasion honoring Mrs. Torrance's grandfather, Thomas Blyth, who celebrated his eighty-fifth birthday anniversary.

Four generations were present, including Mrs. Torrance's parents, Dr. and Mrs. Jack Keith, and the lovely little daughter of Mr. and Mrs. Torrance, who came seven weeks ago, but has not been named as yet.

Mrs. Torrance, formerly Miss Katherine Keith, came with her parents of Salt Lake City and grandfather from Wyoming several years ago to make their home in Los Angeles.

Mr. Blyth was one of the pioneers of Wyoming where he still has extensive holdings, coming to this country from Scotland many years ago.

Mr. Blyth has two sons and two daughters, living in Los Angeles with their families, Mr. and Mrs. Charles P. Blyth, Mr. and Mrs. Thomas Blyth, Jr., Dr. and Mrs. Arthur Peter Thompson, and Dr. and Mrs. Jack Keith.

The Blyth-Keith home is in Wilshire Boulevard. Mr. Blyth is an enthusiastic golfer and with Mrs. Keith plays golf every week regularly at the Los Angeles Country Club where he is a member.

Luncheon Party

Mrs. Arthur E. Lane of Chicago and her attractive daughter, Miss Marjorie Lane, are enjoying an indefinite visit in Southern California and while in Los Angeles are guests at the Biltmore.

Mrs. Lane is planning a luncheon of ten covers Tuesday afternoon in honor of Dr. Margaret Sprague Carhart, taking her guests afterward to the Three Arts Club, where at 4 o'clock Dr. Carhart will give the third of her series of talks on the drama of today, the subject being "The Spread Eagle."

Mrs. Lane and Dr. Carhart are old friends, the former having been a student at Northwestern University in Evanston, Ill., when Dr. Carhart's mother, Mrs. Henry S. Carhart was dean of women at the university, a chair she held for many years.

Bridge Luncheon

A delightful affair of the week was the luncheon and bridge party with which Mrs. Alfred Ginoux entertained yesterday afternoon at the Chapman Park Hotel her guests including Mrs. H. P. Hubbard, Mrs. Ferdinand Gay, Mrs. Charles Warner, Mrs. Paul Hill, Mrs. Frank Gautier, Mrs. Bernard Cavanaugh and Mrs. J. M. Haff.

Opening Dinner

The California Bridge Club is planning an opening dinner for its members and their immediate families tomorrow evening at the clubhouse, 694 South New Hampshire avenue, when the dinner will be served at 7 o'clock, and the evening will be enjoyed afterward in bridge games, the entire clubhouse being thrown open, mixed games to be arranged on the lower floor, where men and women may play, and the upper floor will be reserved exclusively for men only. Reservations, however, must be made before noon today.

Bridge Dinner

Mr. and Mrs. Wallace B. Wood gave a dinner and bridge party Saturday evening at the Garden of Alla in honor of Mr. and Mrs. Roland McNeely, other guests including Mr. and Mrs. Ted McCayan, Mr. and Mrs. Blair McMahon, Mr. and Mrs. Ed Vanderbilt, Mr. and Mrs. Ramsdell Lasher, Mr. and Mrs. James Byers, Mr. and Mrs. Ben Albertson, Mr. and Mrs. George Goodrus and Mr. and Mrs. Cameron Smith.

Sorority Affair

Delta Delta alumnae chapter of Alpha Chi Omega has planned a delightful bridge tea for tomorrow afternoon at 2 o'clock, the affair to take place at the Women's University Clubhouse, 943 South Hoover street. The club will be attractively decorated in lovely autumn colors and the pledges of the two active chapters in the city will assist. A novel feature will be the fancy dress costumes of the assistants carrying out the autumn leaf colorings. All visiting Alpha Chi Omegas in the city are cordially invited and reservations may be made through Miss Jessie Cushman, 4928 Maplewood avenue.

For Distinguished Guest

President Rufus B. Von KleinSmid and Dr. Rockwell D. Hunt, dean of the graduate school of the University of Southern California, will be hosts at a reception this afternoon in the president's suite of Bovard Administration Building in honor of the Trojan Graduate School.

As guest of honor Prof. Max Farrand, director of research at the Henry E. Huntington Library and Art Gallery, will give an address on "Research in the Humanities." Prof. Farrand formerly was a member of the faculty at Stanford University and recently was at Yale University.

This reception for the graduate school is given annually by Dr. Von KleinSmid and Dr. Hunt with some distinguished scholar to create stimulus for advanced study, as guest of honor and speaker.

At Del Mar

Complimenting Judge and Mrs. Marshall F. McComb, who have been visiting at Del Mar, Mr. and Mrs. H. McComb, who are spending several weeks at Del Mar, entertained at luncheon on Armistice Day. Covers were laid for Dr. and Mrs. L. D. Godshall, Mrs. C. E. Cook, Miss Gertrude Cook, Mrs. Betty Linebaugh, Miss Margaret Linebaugh and the guests of honor.

Visitors over Armistice Day and the week-end at Del Mar included Mr. and Mrs. Carl Schlossman who recently entertained Count and Countess Von Luckner and party at Del Mar, when the Count was in Southern California on his mission of good will, Miss Mary Kleinbach, Mr. and Mrs. E. D. Richards, Mr. and Mrs. Howard Frost, Lawrence Frost, Mr. and Mrs. Eugene Ticho, Mr. and Mrs. G. O. France, Mr. and Mrs. D. F. Kindall and J. A. Nadeau of Los Angeles, Miss Johanna Wiekers of Placentia, Mr. and Mrs. Paul E. Schwab of Beverly Hills, Mr. and Mrs. John Byers, Mrs. Caroline E. Pierson and Miss Elizabeth Pierson of Santa Monica.

Mr. Nadeau has just returned from a hunting trip into Old Mexico and is looking forward to the opening of the quail season at Del Mar in December.

VISITOR IN CITY FROM EAST

Matron Here for Marriage of Her Son

[G. Edwin Williams studios]

Mrs. William Wallace Woods

AMONG the many visitors who have been sojourning in the Southland this fall is Mrs. William Wallace Woods, who came west to visit with friends and attend the wedding of her son, William Wallace Woods, Jr., and Miss Dorothy Fulton. Many lovely affairs were given in honor of Mrs. Woods, who came from New York City and returned there a few days ago, planning to join her husband in South America after a brief stay in Gotham.

Keeping that Schoolgirl Complexion

By VILMA BANKY

© 1927 Fanchon Beauty Features

Beware of using any but true complexion soap on face

THE modern way to beauty starts with skin cleanliness; with never letting powder, rouge or make-up remain on your skin over night. That means careful washing with soap and water regularly.

But be sure you use only a true complexion soap for that purpose. Be sure it is a beauty soap.

Before Palmolive Soap was perfected, women were told "use no soap on your faces." Soaps then were judged too harsh. This soap creation largely changed the skin care of the world.

Made of true cosmetic oils, made solely for ONE purpose, to protect the skin, Palmolive is the most widely urged soap in the world today for complexion use. In Paris it is supplanting domestic soaps.

For true skin beauty, get Palmolive today. Cleanse the skin with its balmy olive and palm lather regularly, and particularly at bedtime every night.

Do that for one week. Note how much better your skin. Costs but 10c a cake. Take care that you get the genuine Palmolive. Green soaps represented as of olive and palm oils are not the same. They are but crude imitations. The Palmolive-Peet Co., Chicago, U.S.A.

CHEF WYMAN'S Suggestions For TOMORROW'S MENU

Every Tuesday and Friday at 1:30 o'clock Mrs. A. L. Wyman will conduct a free class and demonstration of good cookery in the [illegible] of the Southern California Manufacturers' Exhibit, 130 South Broadway.

Breakfast
Persimmons
Ham Toast with Curry
Hot Cakes — Maple Syrup
Milk — Coffee

Luncheon
Veal Pie
Carrots in Cream
Cold Slaw, Boiled Dressing
Apple Float
Tea — Milk

Dinner
Rice Tomato
Green Onions — Chow Chow
Roast Leg of Pork, Fried Apples
Sweet Potato Rolls
Lettuce, Water Cress Salad
French Dressing
Cream Pie
Tea — Coffee

HAM TOAST WITH CURRY

Take one-half a pound of lean ham, chop it very fine, when fine add one teaspoonful of Worcestershire sauce, one teaspoonful of curry powder, one tablespoonful of butter and two tablespoonfuls of cream. Beat all these together and pour on hot toast and serve at once.

VEAL PIE

Two pounds veal, puff paste, two tablespoonfuls flour, two tablespoonfuls butter, one teaspoonful salt, pepper.

Cut the meat into small pieces and stew until tender. Line a baking dish with puff paste. Set a small inverted cup in the middle of the dish. Put in the meat, dredge it with flour, add butter and seasoning, and nearly cover with the stock in which the meat was cooked. Cover with puff paste. Bake three-quarters of an hour in a quick oven. If one-half pound of good corned pork or sweet ham is cut in thin slices [illegible] with the veal, a nice flavor [illegible] ed and very little, if any, butter [illegible] then be used, nor is any other [illegible] necessary. Hard-cooked eggs [illegible] slices and arranged in layers [illegible] veal and ham are an addition [illegible] dish. When serving, lift the [illegible] ed cup and let the gravy [illegible] into the dish.

APPLE FLOAT

Beat the whites of three eggs [illegible] til very stiff, then add four [illegible] of cooked apples, sweetened; [illegible] apples into the eggs, place in a [illegible] dish, put on the ice until [illegible] and serve with cream.

CREAM PIE

Beat the whites of three eggs [illegible] very stiff, then add four [illegible] cooked apples, sweetened; [illegible] apples into the eggs, place in a [illegible] dish, put on the ice until [illegible] and serve with cream.

CREAM PIE

Two cupfuls of cream [illegible] the boiling point, four [illegible] fuls of cornstarch mixed with [illegible] half cupful of cream, stir this [illegible] ture into the boiling cream with [illegible] yolks of three eggs, stir until it thick-ens, then remove from the fire [illegible] let it cool; when it is cooled add [illegible] whites of three eggs beaten very [illegible] with three tablespoonfuls of [illegible] and one teaspoonful of vanilla [illegible] thoroughly mixed, line two pie [illegible] with pastry and bake; when [illegible] fill with the cream mixture, and [illegible] until brown or until the custard [illegible] set.

Mrs. Wyman does not reply to letters [illegible] quests for recipes are answered in the [illegible] PRACTICAL RECIPES published [illegible]
[All rights to reproduce reserved by A. L. [illegible]]

opening tomorrow night of "Chicken Heaven," a unique inn in [illegible] vard at Beverwill Drive.

The original melody will be [illegible] tured by a novel orchestra, [illegible] tertaining the crowd of "first [illegible] ers" with a special program. [illegible] pictures are to be taken of the [illegible] tivities, it is announced.

EASTERN CLIMATE OFFERED

A real eastern Thanksgiving [illegible] the usual excellent turkey dinner [illegible] promised to visitors in Forest [illegible] Resort, in the mountains [illegible] Redlands.

That popular mountain [illegible] which is open the year around [illegible] situated at an elevation of [illegible] mile, and can offer an [illegible] Thanksgiving climate to its guests.

Frank Culver, manager, has [illegible] pared a tempting Thanksgiving [illegible] nu for the day.

DANCING TO FOLLOW

The customary Thanksgiving [illegible] ner will be served in the Hotel [illegible] ginia, Long Beach, both [illegible] evening, Thanksgiving Day. This [illegible] ner in recent years has become [illegible] popular, not only with the [illegible] guests but with the general [illegible] lic. Dancing will follow in the [illegible] ning in the Virginia's ballroom.

NEWS OF THE CAFES

The Vince Rose—Jackie Taylor dance orchestra which returned to the Montmartre this week after a two-year absence in New York has scored a hit with the many film celebrities and college students who patronize this cafe.

This evening Sue Carol, leading lady for Douglas MacLean who has been signed by Cecil B De Mille for his latest production, will be the guest of honor and will act as judge of the new series of prize dances given under the auspices of Arthur St. Claire.

The winning couple will be awarded a dozen camera portraits with the grand prize consisting of a dozen extra large photographs.

HOLIDAY DINNER PROMISED

Preparations are under way for a Thanksgiving dinner of exceptional magnitude and flavor in the Martini Grill, now in its new location in Wilshire Boulevard.

Proprietor Louis Martini personally will supervise the cooking and serving of the holiday dinner.

MELODY TO BE FEATURED

Having been composed as a dedicatory melody, "The Chicken Heaven Blues" will be featured at the gala

NANCY PAGE

Hand Quilted Comforts C[illegible] for Beautiful Protect[illegible]

By Florence La Ganke

With the coming of [illegible] Nancy began to use all her [illegible] blankets and comforters. They [illegible] in truth what their name [illegible] —comforts. But the way in [illegible] they became soiled at the top [illegible] was anything but a comfort. [illegible] Nancy went about visiting [illegible] homes she realized that [illegible] tors could be made.

Some of them were of [illegible] linen, with simple applique [illegible] terns and coarse stitchery. They [illegible] did not seem to be in keeping with her finest bedding, so she [illegible] another protector.

She purchased one yard of hand-kerchief linen, fine and sheer. This was cut into half-yard lengths and joined so that she had a piece eighteen inches deep and twice the width of the linen. [illegible] was hand rolled on the edge of the front. The material was joined at the ends by crochet buttons and hand-made loops. This gave her a protective cover which slipped over the top, extending 9 inches over the front and 9 inches over the back. The buttons fastened the ends in place.

Another one was made of [illegible] dotted mull with a plain [illegible] mesh lace one inch deep [illegible] rolled on the front edge.

(Copyright, 1927, Publishers Syndicate)

What gave Hills Bros Coffee its reputation?.. *Flavor* through Controlled Roasting

Hills Bros. roast their coffee as a good cook makes frosting.
By pouring the hot syrup on the egg whites *a little at a time,* she beats the mass to a smooth consistency. By roasting coffee *a few pounds at a time,* Hills Bros. have constant control and produce a rich uniform flavor.

HILLS BROS. give the West far more than a fine blend of coffees. Far more than the vacuum pack which maintains the original freshness. It's a matchless, uniform flavor that Hills Bros. give, such as you won't find in any other coffee.

By roasting coffee *a few pounds at a time,* instead of in bulk, a richer, smoother, rarer flavor is produced. You inhale the ravishing aroma produced by this exclusive process as you open the vacuum tin. And when you make a cup, every sip is completely satisfying to your taste. The joy of coffee-drinking is magnified when you drink Hills Bros.

Ask for Hills Bros. by name and look for the Arab on the can. Then you'll get the genuine Hills Bros. and not a coffee claimed to be "just as good." Mail the coupon now for a free copy of "The Art of Entertaining." It tells how to make a perfect cup of coffee.

HILLS BROS COFFEE

Reg. U. S. Pat. Off. © 1927

Fresh from the original vacuum pack. Easily opened with a key.

HILLS BROS., Dept. 86
2 Harrison Street, San Francisco, Calif.
Gentlemen:
Send me your booklet, "The Art of Entertaining," free of charge.
Name——
Street——
City——
State——

"THE ART OF ENTERTAINING"

Of Interest to Women

Clubs Society — Health Fashions

HEALTH and DIET ADVICE

By Dr. Frank McCoy, author of "The Fast Way to Health"

Dr. McCoy will answer personal questions on health and diet, addressed to him, care of The Los Angeles Times. Inclose stamped, addressed envelope for reply.

IS YOUR APPETITE POOR?

You have often wondered why no one seems able to prepare food as tasty as "Mother used to make." Somehow, the flavor does not seem to be there. The most elaborate dinner seems tasteless to you, and every dish is unpalatable and flavored.

Why does the modern cook seem unable to tickle your palate with appetizing dishes when he has at his command all of the scientific appliances that mother never even dreamed of? What was the magic that mother used which made you smack your lips after every taste of the plain food which she prepared?

You will get one of the greatest surprises of your life if you will go back home and eat one of the same home-cooked meals which you enjoyed a few years ago? The food will seem tasteless and unsavory, and all the seasoning and condiments with which you flavor it will not make it palatable to you. At first, you will ask yourself: "Has mother lost her ability to make toothsome dishes?" As the light of reason illuminates your mind, you will discover that the fault does not lie in the way that the food was prepared, but in you, yourself. The real hunger for simple food is gone; years of bad eating habits have changed your natural hunger to such an extent that only queer-tasting food seems appetizing to you. The taste buds of your mouth have been so deadened by condiments that simple food tastes flat and insipid—even sickening and offensive.

The truth is that you haven't been really hungry for years. Your meals have been bolted in a hurry three times daily, and you have eaten with no real relish, so much more than your body could appropriate to its use. You have neglected to exercise sufficiently to use up this excess nourishment and it has accumulated in the body, making you bilious and toxic.

If you want to bring back that natural hunger you enjoyed when you were a child you will have to start training for it at once. Give your deadened taste nerves a rest from all food for a few days. Just drink plenty of water, if you are thirsty, but eliminate all food of any description until normal hunger asserts itself. Take long walks of several miles daily, and clean the intestines with enemas of plain water. Watch the pep come back in your step! Look into the mirror each morning to see how your eyes lose that fishy expression, and observe how your tongue regains its usual pink color.

Don't be afraid that you will fast too long. You will get hungry again when your body really needs food. When the sight of the stale crust of bread makes your mouth water you will again know what real hunger means, and mother's food will thrill you once again as it did when you were a child.

QUESTIONS AND ANSWERS

Question: M. H. G. asks: "What causes a baby's legs to cramp and draw back of the knees?"

Answer: Any time a baby's legs cramp or begin to draw back it is liable to be a symptom of some dangerous spinal irritation, such as infantile paralysis or cerebrospinal meningitis. Such symptoms in a baby should be immediately reported to your doctor who can best tell what to do.

Q.: H. S. asks: "Will you please tell me what foods, if any, contain iodine?"

A.: The following foods contain the largest amounts of iodine: Asparagus, pineapple, cabbage, kidney beans, mushrooms, carrots, strawberries, shrimp and other shell fish.

Q.: Mrs. M. G. O. writes: "My brother has been ill with heart trouble for nearly a year—leaky valve. The heart specialist ordered complete rest, but he has insisted on taking two treatments a week from an oestopath, and his improvement has been very slow. Would not such treatment force the blood through the heart as rapidly as any other form of exercise?"

A.: Your brother will never be cured of heart trouble as long as he uses the "complete-rest" treatment. Osteopath treatments will surely be helpful to him, but he must get up and walk around several times daily in order to properly exercise the heart muscles. His diet should be very limited, and care must be used to preclude any possibility of flatulence. Exercises should be taken while lying in bed, and the walking increased each day in order to develop the strength which is needed to overcome any heart derangement.

GIRLS HURT IN CAMERON MISHAP LOW

Yuma Hospital Reports Their Condition Serious; Marriage Rumor Denied

Peggy Franklin Baldwin and her cousin, Sue Langford, were reported to be still in a serious condition in a Yuma (Ariz.) hospital, where they were rushed Wednesday following the fatal automobile accident 100 miles east of Yuma in which Gene Cameron, Hollywood motion-picture actor, lost his life. The trio was eastbound in Cameron's automobile at the time of the accident.

Friends of the injured girl, who rushed to Yuma yesterday, emphatically denied that either is the wife of a John Horner, who wired Yuma police from Los Angeles requesting information concerning the women, declaring he believed they "are my wife and sister." Horner could not be located here last night.

Genevieve Fetty of Los Angeles, one of a quartet who left Los Angeles Wednesday night for Yuma, met interviewers in the Yuma hospital last night and denied Horner's intimation.

Neither of the women was engaged in motion-picture work during their stay in Los Angeles, according to Central Casting Bureau officials, but had several acquaintances in the colony, among them Cameron. According to friends of the dead youth, he had known the girls in Texas and was carrying them to their respective homes. While in Los Angeles they resided at 252 South Coronado street.

Woman Teases Bandit Out of Holding Her Up

A bandit, who believes in observing the social amenities while plying his trade, nothing daunted by being laughed out of his gate receipts by a skeptical cashier, put on a second performance which netted him $60 last night.

Mrs. Bernice E. Horrocks, branch manager of the Van De Kamp pastry shop at 5101 West Pico street, was approached by a swarthy stranger, who had just made a small purchase. Flourishing a large revolver he ordered Mrs. Horrocks to open the cash register.

"Oh, come," said she, "I haven't time for such nonsense. Anyway, the gun isn't loaded."

"But I'm quite serious," replied the bandit, "see, I'll show that it's loaded." He then opened the chamber and displayed the cartridges but without effect.

"I'm sorry, but I'm too busy to be held up tonight," Mrs. Horrocks replied.

Just as this dialogue ended a customer came in the door, and the bandit called over his shoulder as he walked out the door to join his two companions: "Oh, very well."

The bandit appeared a few moments later at the restaurant of T. Tamacker, 11020 West Pico street, and gave another performance, this time doing it so convincingly that Tamacker turned over $60 to him.

SUIT ECHOES ROMANCE OF MILLIONAIRE

J. J. Morgan's Housekeeper Asks Executors of Will to Pay for Services

An echo of the romance of the late J. J. Morgan, millionaire who died May 31, 1925, when he was 84 years old, was recalled in Superior Judge Ambrose's court yesterday when Mrs. Eleanor McIntyre, who says she looked after the old man for twenty-five years and was engaged to marry him shortly before his death, began suit against A. P. Morgan, W. L. Pollock and Henry Metheson, executors of the Morgan estate, for $6307. She asserts the money is due for her services in looking after the wealthy man and taking care of his house at 1630 Taft avenue, Hollywood.

The suit is one of three against the executors, two others pending by Mrs. Eva Helander, sister of Mrs. McIntyre, who says she also assisted Morgan. One is on a note for $1000 and the other is for $5000.

The executors have a cross-complaint against Mrs. McIntyre on a note she is asserted to have signed on money given to her by Morgan.

In an attempt to impeach Mrs. McIntyre, defense attorneys produced the transcript of a former case brought to set aside a deed to a home asserted to have been given her by the old man. The transcript credited her with admitting she had no contract for pay, but on the stand yesterday she insisted she had several verbal contracts with him.

The case will be resumed today.

INSTITUTE SPEAKERS ANNOUNCED

New Zealand, Berkeley and Occidental Professors on Pacific Relations List

Dr. James Hight, professor of history and political science, Canternury College, Christchurch, N. Z., will speak on, "The World Economic Conference at Geneva," in a special evening lecture before the Institute of International Relations, meeting at the Riverside Mission Inn, the 27th inst., to December 3, 1927, according to Dr. Rufus B. Von KleinSmid of the University of Southern California, and present chancellor of the institute.

"World Markets and World Peace" will be discussed by Dr. Arthur Coons, executive secretary of Occidental College, and Dean Orrin K. McMurray, school of jurisprudence, University of California, Berkeley, will be heard on "Pan American Relations."

The strategic position of the West and its importance in international affairs will be emphasized by the Riverside institute. It is said that every type of government known to man is exemplified on the rim of the Pacific.

YOUR BABY AND MINE

By Myrtle Meyer Eldred

Mrs. Eldred will be glad to answer all questions pertaining to babies and children. A stamped and self-addressed envelope, forwarded to this office, will bring a personal reply.

What Shall My Children Read?

From the time the child discovers with astonishment that the large brown animal in his linen picture-book is the same as the Bossie who feeds in a pasture; to the moment that he is too old to see, he is continually learning through the medium of the printed page.

We can not know, because we have never been starved for books, what it must mean to be denied them. We are a nation of readers. We are a nation which likes all kinds of literature and perhaps that is the very best thing for us.

Books, books, all kinds of books, fairy tales, travel books, romance, adventure, biographies, we drink them up like water, and our ideals, our knowledge, our tolerance, our ethics develop accordingly.

Few children can be driven into any reading path. The child has an insatiable curiosity that impels him to seek the waters of many fountains. We believe that is the right way to encourage growth of mind. To look in only one direction makes for narrow mindedness. A reading of only one type of literature would have a like effect.

The small boy will find little of interest in the books his sister devours eagerly. He is the best criterion of his own literature. It fits more accurately into his needs than his mother dreams of. Given access to literature of al. kinds he'll develop a growing taste for the best. Don't be too much upset when he seems to choose something that seems to you a little less than that. Remember discrimination doesn't arrive full-grown. We achieve it by having tasted of everything. We can't appreciate the best until we have that which was not so good.

There is always a sane balancing of almost anything which is awry. One should keep filth out of a child's way; but the average book by a reputable publisher is not filth and seldom has the meaning to a child's mind that it has to an adult's. Giving the child plenty of books will prevent in a natural way his wanting those that are too advanced for him.

Perhaps the boy reads which seems trashy, western tales full of bold heroes and incessant use of fire arms. He isn't going to develop into a hold-up because of them. He'll outgrow them as he outgrew a taste for building blocks. No one type of literature satisfies any of us for long. We climb higher. The child is not standing still, he is constantly growing and his mind is keeping pace with his body. His needs and delights of today are changed tomorrow.

We believe in fairy tales, at the fairy-tale age, for they feed truth and ethics with sugar-coated wrappings. We believe in romance and adventure when the need for them arrives. Start the reading habit early. No one other habit is going to give the child such lasting joy and comfort and knowledge.

Children to Present Play on Saturday

In that glorious land where rice pudding trees grow next to bull's-eye trees and gorgeous silver ones and pirates and kings and fairies and Bo-peep and little Boy Blue and other beloved people from fairyland appear against fantastic and modernistic back-drops, the cast of the Marta Oatman Children's Saturday Matinee Theater will present A. A. Milne's beautiful fantasy "Make Believe" tomorrow and again on November 26, in Barker Brothers Auditorium, Seventh and Figueroa streets. The tickets are on sale in the children's department at Barker Brothers.

Yorke Coplen, the violinist, has a leading role as the romantic wood cutter. Doris Remp, Jean Reno and Jeanette Brodthoff are the three princesses. Theron is playing king, and Dolly Green is the queen.

Quezon Party to Visit Here

Headed by Manuel Quezon, president of the Philippine Senate, a trio of Filipino leaders, including Sergio Osmena, former Speaker of the House of Representatives in the islands; and Rafael Palma, former resident commissiontr at Washington, and now president of the University of the Philippines at Manila, will arrive in Los Angeles the evening of December 15 for a week's visit.

President Hilario C. Moncado of the Filipino Federation of America is heading a committee of prominent Filipinos who are making arrangements for the entertainment of the insular officials.

To those who "can't drink coffee"..

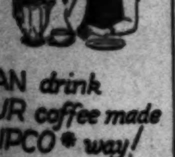

"you CAN drink BEN-HUR coffee made the DRIPCO way!

JUST THINK—as many cups as you wish of real coffee—deliciously good Ben Hur—without the least indigestion or insomnia! The DRIPCO filter process (the French method) holds back the indigestible and disturbing fats and acids that all real coffees have—leaving only the delicious and healthful coffee syrup to come through. Start today to enjoy"

BEN-HUR COFFEE

free Your grocer will give you a $2 Dripco Coffee maker free if you save 10 keys (with opening strip attached) from BEN HUR coffee cans. Ask him, today!

Magical

Baking works a magical change in beans, as everybody knows who eats Heinz Oven-Baked Beans. For Heinz Beans have the taste and aroma that only oven-baking can give.

It is the oven-baking that makes Heinz Oven-Baked Beans good to eat—easy to digest—tender and wholesome. You'll find the words "Oven-Baked" on every can of Heinz. And *inside*—beans that are baked, further enriched with a delicious tomato sauce made from choicest Heinz-grown tomatoes · *The taste is the test.*

HEINZ oven-baked Beans

57

AND REMEMBER—

ALL HEINZ 57 VARIETIES ARE REASONABLE IN PRICE

The MAY Company

BROADWAY — EIGHTH — AND — HILL

Surroundings Befitting His Majesty, The Turkey!

Thanksgiving Dining Room Event!

Dining-room furniture that reflects the good taste of host and hostess. Each piece distinctly in keeping with all that is fine and traditional in the art of furniture making. And an opportunity, too! For this event, featuring distinctive suites at special prices, comes just when one's attention is centered on the coming Thanksgiving feast . . . and dining-roomward. A moderate amount down insures delivery—Balance payable monthly by using The May Company Easy Payment Plan.

Early English Dining Room Suite

10 Pieces of Solid Oak; Regular $1062 Quality!

$795

Charming! In its Early English designing. Combining the quaintness of this period with its sturdiness of construction. A ten-piece suite that is as beautiful as it is unusual at this price and at such savings. Mine Host's chair, with brass-studded leather back, and the five diners have separate cushions of leather, down-filled. A faithful representation of Early English design, from the color of the real oak to the hand-carved motifs. A 76-inch buffet, 9 ft. table, china cabinet and server complete the suite. Easy payment plan.

Elizabethan Dining Room Suite

9 Pieces of Genuine Walnut; $782.50 Quality!

$577.50

"Good Queen Bess" herself might very well have dined sumptuously from the original of this suite, so carefully have the details of Elizabethan design been followed. Genuine walnut buffet with recessed panels, table, server, host chair and five diners, backs and seats covered with tapestry. Easy Payment Plan.

The Credenza —illustrated right—designed to match the suite in every detail. A delightfully "different" cabinet in which the hostess may store her precious china, silver, linens. A full-length drawer and large compartments above and below give ample room. Two lovely posts lend a note of grace to its massiveness. Specially priced at $167.50

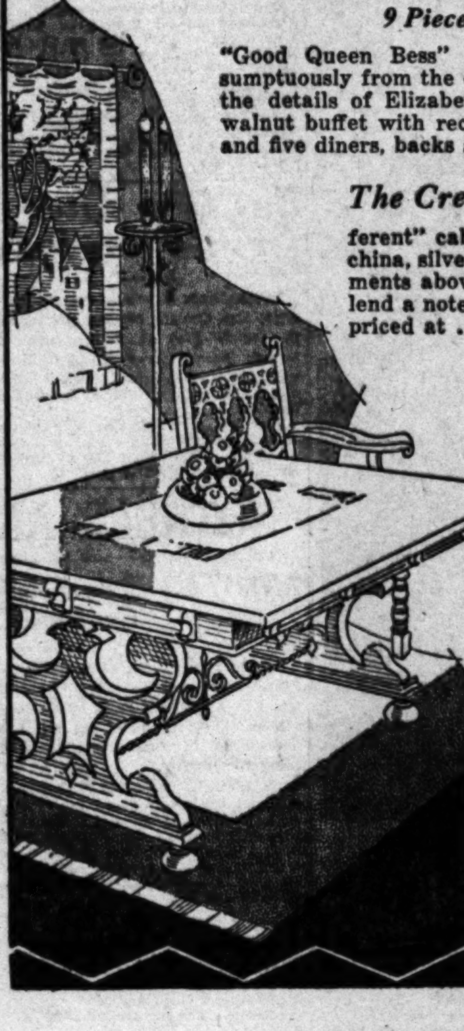

10-pc. Spanish Dining Suite

Regular $925 Quality!

$775

A design reminiscent of Spanish castles. Genuine walnut buffet, table, china cabinet, server, two host chairs and four diners, with Castilian red leather seats. Antique brass pulls and hinges, colored inlay effects decorate the buffet.

The Table —illustrated left—An unusually lovely piece with the art metal stretcher characteristic of Spanish tables; the side pedestals designed with Spanish cutout pattern. Table opens to eight feet, with two aprons and two plain leaves.

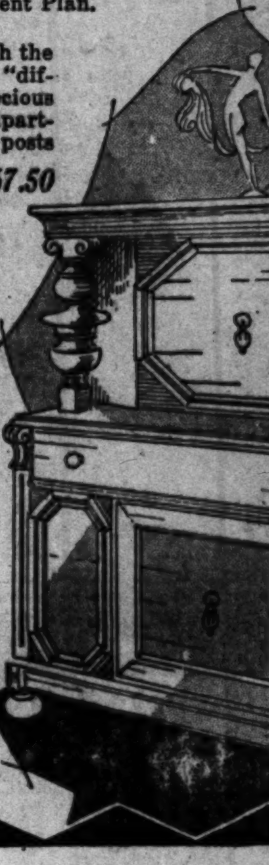

(The May Company—FURNITURE DEPT.—Fifth Floor)

AVIATOR WINS COURT APPEAL

Manslaughter Conviction of Crossan Reversed

Testimony on Flying Habits Held Inadmissible

Two Girls Killed in Landing of Plane at Venice

The conviction of Carrol B. Crossan, aviator, on charges of manslaughter growing out of the death of two little girls who were struck by his airplane when he made a landing on the beach at Venice several months ago, was reversed yesterday by the Appellate Court.

ONE ARGUMENT UPHELD

The Court of Appeal held in its written decision that the trial court committed error in admitting testimony to the effect that Crossan was in the habit of flying his plane so low over the beach and highways that it endangered the lives of bathers and motorists. This was the only basis for the decision by which Crossan wins the right to a new trial. All of the appellant's other arguments for reversal were overruled.

Justice Shaw, who wrote the opinion, held that if there had been no eyewitnesses to the tragedy and the evidence had been wholly circumstantial, the testimony about Crossan's habits of flying would have been admissible. But, inasmuch as there were eyewitnesses who testified, it could not possibly be considered by the court or jury under the rules laid down by the Supreme Court and must be considered cause for the reversal of judgment, according to Justice Shaw. Justices Conrey and Houser concurred in this ruling.

FORCED TO LAND

Madeline Jeanette Kupfer and Litizia A. Normandin were the girls who died as the result of the accident.

Crossan's defense at the trial was that his motor stopped while he was flying at an altitude of 1000 feet and he was forced to land. He contended that he could not possibly glide back to his field and was forced to land on the beach. In so doing, according to the theory of the defense, he picked a spot where he thought no one was bathing and tried to land in the water, but the wind threw the plane back on the beach and caused it to strike the girls.

Three Injured in Auto Crash

Harry Hunt, 33 years of age, of 333 West One Hundred and Eighteenth street, received a possible fractured skull and his two women companions serious cuts about the face and arms when his car crashed into the curb on San Pedro Drive near One Hundred and Ninth street last night and turned over three times.

According to Detectives Winfield and Williams of the Seventy-seventh-street division, who investigated the accident, Hunt became blinded by the headlights of another machine.

In the car with Hunt were Miss Eulah Le Mester, 19, of 349 East Eighty-fourth Place, and her aunt, Mrs. Lena Reinhardt, 38, of the same address. All three were treated at the Georgia-street Receiving Hospital, where it is said Hunt may die.

GIRL RUNNING FOR CAR HIT BY AUTO

When running to board a street car, Evelyn Cummings, 22 years of age, of 3798 La Salle avenue, was struck by an automobile driven by Mrs. S. Green of 1127 Ridgeley Drive at the intersection of Pico street and West Boulevard and seriously injured. She was treated at the Georgia-street hospital by Police Surgeon Severein, where it was found she was suffering from concussion of the brain and injuries to the body. Her condition is grave.

RADIO ACTIVITIES

From Broadcasting Stations to Receiving Sets

RADIO REPORT MADE PUBLIC

Bulletin Issued by Bureau of Commerce Department

Newcomers Will Be Heard Over Station KHJ

Game to Be Broadcast From Coliseum Tomorrow

BY DR. RALPH L. POWER

Today the first report of the radio division of the Department of Commerce since it became a separate entity by separation from the Bureau of Navigation on February 26 becomes public.

The new radio division came into being on the establishment of the Federal Radio Commission with W. D. Terrell as executive chief.

For the fiscal year amateur transmitters increased from 14,902 to 16,926, and these operate on wave lengths ranging from eighty meters and below.

Radio test cars have been placed in the field to test the strength of transmitting stations at distant points, operating on wave lengths between 50 and 600 meters, and to check frequencies of stations operating between 50 and 1250 meters.

At the close of the fiscal year 2092 American ships were equipped with radio equipment as compared with 1954 the previous year. The year's total of inspections for ship radios was 9330.

NEWCOMERS HEARD

KHJ's nightly broadcast programs continue to bring new talent to the Don Lee station. Last night's newcomers to the studio included Charlie Diamond and his Hawaiians in instrumental groups, while the evening soloists included Melville Avery, baritone.

Hal Chasnoff's dance orchestra gave the dance music program and interspersed their selections with a violin trio and guitar player for novelty effects.

The new KHJ male quartet, which made a success of its first studio broadcast Monday night, again returned by popular request and the ensemble for the recital hour was in the form of Pryor Moore and his concert orchestra.

Tomorrow's broadcast, instead of commencing at ½ o'clock, as usual, will come on the air early in the afternoon with Bill Henry announcing the football game at the Coliseum at 2:30. The station will remain silent between the close of the game and the opening of the dinner program at 6 o'clock.

BOARD SWAMPED BY PRESS CHIEF OFFERS

WASHINGTON, Nov. 17. (Exclusive) Although the United States Civil Service Commission will continue to receive applications for the newly created position as chief of the press section, Federal Radio Commission, for ten more days, they already have received 2800 applications for the one position since it was first declared available three weeks ago.

RADIO SUPERVISOR QUITS TO ENTER BUSINESS

CHICAGO, Nov. 17. (Exclusive)—E. A. Beane, United States Department of Commerce radio supervisor, with headquarters in this city, today resigns the government position to enter business as a consultant, specializing in superpower broadcast problems, designing, constructing and consulting. His successor has not yet been announced.

ABE LYMAN WILL PLAY AT STATION KMIC

INGLEWOOD, Nov. 17. (Exclusive) The first radio concert in a year of Abe Lyman and his famous Brunswick Recording Orchestra will be heard over KMIC Friday night, between the hours of 10 p.m. and midnight.

BILLION LIVE IN ZONE OF BROADCAST

WASHINGTON, Nov. 17. (AP)—One billion persons have been said to live within the zone of constant radio reception. It has been roughly estimated that 18,000,000 receiving sets are now in use throughout the United States.

K-H-J

TODAY'S PROGRAM

6:00 to 10:00 p.m. Studio programs.

6:15 p.m. Myra Nye, club editor of The Times, lecture.

8:00 to 8:15 p.m. World-wide news, Dr. Ralph L. Power, radio editor of The Times.

OTHER CALIFORNIA STATIONS

6:30 to 7 a.m.

KGFJ—Music at 6:30.	KNX—Exercises at 6:45.
KPO—Exercises at 6:45.	

7 to 8 a.m.

KNX—Exercises.	KFRC—Music.
KGFJ—Music.	KMIC—Shopping hour.
KPO—Exercises at 7:15.	KFWI—Exercises.
KPLA—Exercises.	KMTR—Exercises, music.

8 to 9 a.m.

KNX—Prayer.	KTAB—Prayer at 8:45.
KTBI—Prayer at 8:45.	KGFJ—Program.
KFRC—Music.	KFWI—Music at 8:20.
KFWB—Breakfast Club.	KMIC—Announcer's hour
KMTR—Time at 8:45.	KPO—Talks.

9 to 10 a.m.

KNX—Shopping news.	KTAB—Shopping hour.
KFWB—Breakfast Club.	KFWI—Program.
KGFJ—Music to 9:30.	KFVD—Music at 9:30.
KGER—Ast 9:45.	KMIC—Request hour.
KFON—Organ at 9:30.	

10 to 11 a.m.

KNX—Talks.	KFWB—Program to 10:30.
KFVD—Program.	
KFON—Talks.	KFWI—Music to 10:30.
KFI—Talk at 10:45.	KMIC—Request hour.
KFSD—Shopping hour.	KEGR—Program.
KFRC—Concert.	KFSG—Music at 10:30.
KPO—Markets; weather.	

11 a.m. to 12 Noon

KFSG—Noonday musical.	KGER—Music.
KPLA—Program.	KMIC—Music.
KGO—Trio at 11:30.	KPO—Music at 11:30.
KMTR—Music at 11:15.	KFQZ—Music.
KELW—Press hour.	KFVD—Music.
KFON—Music; news.	KFRC—Music.

12 Noon to 1 p.m.

KMTR—Music to 12:15.	KFWB—Program.
KYA—Music at 12:30.	KFWO—Music at 12:30.
KNX—Dance orchestra.	KELW—Press hour.
KGFJ—Orchestra.	KMIC—Announcements.
KPO—Music.	KFSG—Music to 12:30.
KGER—Music.	KGO—Luncheon concert.
KFQZ—Orchestra.	KFSD—Noon concert.
KFWI—Music.	KPSN—News at 12:15.
KFRC—Concert.	KFON—Music.

1 to 2 p.m.

KYA—Music.	KFQZ—Records.
KPO—Organ recital.	KFRC—Concert.
KGER—Music.	KGO—Reports at 1:00.
KPO—Organ.	KQW—Music.
KNX—Program.	KFWI—Program to 1:30.
KMIC—Records.	KFON—Program.
KMTR—Talks at 1:30.	KGFJ—Music.
KFWO—Orchestra.	KFON—Music.
KFWB—Music.	

2 to 3 p.m.

KNX—Program.	KTBI—Inspirational.
KNRC—Music.	KFWB—Music to 2:30.
KGO—Music.	KFQZ—Songs.
KMIC—Classic hour.	KQW—Music to 2:30.
KFSG—Music at 2:30.	KGER—Music.
KFWM—Recital.	KMTR—Music.
KGFJ—Program.	KFON—Band.

3 to 4 p.m.

KPLA—Orchestra.	KGFJ—Concert.
KGER—Band.	KNRC—Studio hour.
KFSG—Studio hour.	KFQZ—Band.
KNX—Shopping news.	KFON—Band concert.
KMIC—Old-time music.	KPO—Music at 3:30.

4 to 5 p.m.

KPLA—Lectures.	KFVD—Music at 4:30.
KNX—Program.	KMTR—Talk at 4:30.
KFWB—Music at 4:15.	KNRC—Studio music.
KFON—News; concert.	KFSG—Program to 4:30
KFQZ—Piano recital.	KMIC—Old-time music.
KPO—Organ recital.	KGER—Music.
KGO—Concert orchestra.	KGFJ—Recital to 4:30
KTAB—Children's hour.	KFRC—Organ at 4:30.

5 to 6 p.m.

KPLA—Frolic.	KFVD—Music, news.
KNX—Program at 5:30.	KFWB—Music.
KMTR—Talks; music	KLX—Children's hour.
KPO—Children's hour.	KGER—Children's hour
KYA—Music at 5:30.	KFWO—Studio hour.
KFI—Orchestra at 5:30.	KFWI—Program.
KGO—Talks at 5:30.	KQW—Studio hour.
KTAB—Talks.	KMIC—Organ recital
KFRC—Program.	KFQZ—Hoosiers' hour.
KFON—Concert orc.	KELW—Music.

6 to 7 p.m.

KPLA—Dinner program.	KFSD—Music.
KMIC—Organ recital.	KFWO—Music.
KFWI—Program.	KFI—Music.
KFWB—Dinner concert.	KLX—Concert.
KMTR—Announcements;	KFSG—Program at 6:30
KELW—String quartet.	KTBI—Child hour at 6:15.
KPSN—News at 6.	KGO—Concert.
KGEF—Music.	KTAB—Talks at 6:45.
KNRC—Organ.	
KFON—Concert orchestra	KFON—Concert.
KPO—Organ at 6:30.	KYA—Music.
KNX—Concert hour.	KFQZ—Record hour.
KGER—Request hour.	KQW—Talks.
KFRC—Concert.	KGFJ—Music.

7 to 8 p.m.

KPLA—Program.	KFON—Talks; music.
KMIC—Studio hour.	KPO—Concert to 7:30.
KLX—Talks at 7:30.	KFI—Semiclassic hour
KNX—Musical program.	KTAB—Program to 7:30
KFWB—Music.	KTBI—S. S. lesson.
KGEF—Talks and music	KGO—Reports to 7:30.
KGER—Music.	KFWI—Music to 7:30.
KFSG—Services.	KFQZ—Music.
KMTR—Music.	KQW—Program.
KELW—Music.	KYA—Music to 7:30.
KGFJ—Studio hour.	KFSD—Music.
KNRC—Preview.	KFWO—Orchestra.
KLX—News to 7:30.	KFRC—Studio hour.

8 to 9 p.m.

KPLA—Studio program.	KNRC—Music.
KNX—Program.	KFON—Band concert.
KFWI—Music.	KPO—Program.
KFWB—Program.	KFWO—Orchestra.
KFSG—Services.	KFSD—Program.
KMTR—Music.	KFI—Music.
KELW—Music.	KTAB—Frolic.
KFQZ—Program.	KQW—Music.
KTBI—Program.	KGER—Studio hour.
KGEF—Talks.	KGO—Music.
KYA—Program.	KLX—Music.
KFWM—Recital.	KFRC—Recital.
KGFJ—Dance orchestra.	KFON—Dance orchestra.

9 to 10 p.m.

KPLA—Studio program.	KFSD—Program.
KNX—Program.	KFI—Chain program.
KFWI—Music.	KFVD—Studio hour.
KYA—Program.	KLX—Music.
KFWB—Studio program.	KTAB—Frolic.
KMTR—Music.	KFWM—Studio hour.
KELW—Program.	KQW—Music.
KPO—Chain program.	KYA—Concert.
KGER—Studio hour.	KFSG—Services to 9:30.
KGO—Chain program.	KGEF—Program.
KFQZ—Program.	KFRC—Music.
KNRC—Orchestra.	

10 to 11 p.m.

KPLA—Dance music.	KNRC—Orchestra.
KNX—Fight returns.	KMIC—Dance orchestra.
KFWB—Dance orchestra.	KFSG—Music program.
KPO—Chain program.	KFON—Organ.
KFSD—Orchestra.	KFVD—Dance orchestra.
KMTR—Dance orchestra.	KGER—Studio hour.
KFWI—Dance orchestra.	KGO—Chain program.
KFQZ—Dance orchestra.	KFRC—Dance orchestra.
KFI—Chain program.	

11 to 12 Midnight

KNX—Dance orchestra.	KFRC—Dance orchestra.
KPO—Dance orchestra.	KMIC—Dance orchestra.
KFVD—Dance orchestra.	KGER—Music.
KFON—Dance orchestra	KFWB—Dance orchestra.

CHANGES IN CAR TURNS DISCUSSED

Rerouting for "C" Line in Downtown Area Planned to Relieve Congestion

J. O. Marsh, chief engineer of the Board of Public Utilities and Transportation, and officials of the Los Angeles Railway Company yesterday discussed plans for the elimination of the street-car turns at Fifth and Hill streets and Temple street and Broadway.

At the conference in the office of Chief Engineer Marsh it was planned to reroute the C line cars and run the cars that go east on Fifth street so as to continue east to Central avenue instead of making the turn north on Hill street.

The proposed plan also called for continuing the C line cars that run east on Temple street to continue to a connection with the L line cars at New Spring street.

The change in routes, if adopted, will eliminate the turn at Temple street and Broadway, provide better car service on Spring street and relieve congestion on Hill street and Broadway between Temple and First streets.

Angelenos Pass West Point Test

California National Guard members who have completed the preliminary examinations for entrance to the United States Military Academy at West Point include three Angelenos, according to an announcement by the local examining officer, Capt. Ralph C. G. Nemo, U.S.A., inspector-instructor of the One Hundred and Sixtieth Infantry, California National Guard.

The local aspirants are Sergt. Joe F. Gosiger, Company C, One Hundred and Sixtieth Infantry; Staff Sergeant Harris Holmboe, Two Hundred and Fifty-first Coast Artillery, and Sergt. Anthony Long, Two Hundred and Fifty-first Coast Artillery. Algebra, plane geometry, English composition and literature, United States history, general history and grammar are the subjects covered by the examinations, which lasted three days. This avenue of admittance to West Point is open to all members of the California National Guard who have served at least one year.

Most Valuable Piano Displayed

Said to be the most expensive piano ever produced and valued at $25,000, a Knabe Ampico has just been received and placed on display in the music rooms of the Fitzgerald Music Company at 727 South Hill street.

The piano case was designed by Signore Zano Di Venzia in Milan, known throughout Italy as the designer of furniture for Italian nobility. The wood carving was done by Signore Andrea Di Revalesco, a sculptor of Milan.

The instrument combines the Renaissance style of Italy with the French influence of the era of Francis I.

Boy Dies After Fall From Pole

Falling from a pole at Ninety-fifth street and Croesus avenue last night, 12-year-old Fred C. Brown, son of Deputy Sheriff Harry Brown of Norwalk, received injuries from which he died a few minutes later at Dr. Rhal's Hospital.

The lad climbed the pole while playing with some other boys, and lost his hold. The body is at Bresee Brothers' undertaking parlors.

CHILD TEACHERS TO MEET FRIDAY

State Kindergarten-Primary Association to Convene

U.C.L.A. Will be Host to Nearly 700 Delegates

Demonstration Classes to be Feature Saturday

Nearly 700 kindergarten teachers and specialists in the training of the child mind will assemble in Los Angeles next week to attend the session of the California Kindergarten-Primary Association which will open at the University of California at Los Angeles next Friday. Practically all arrangements have been completed for the programs and entertainment of the delegates, according to Katherine McLaughlin, associate professor of primary education at the local branch of the University of California, who is in charge of the details.

The opening session is scheduled for 10:30 a.m. at the kindergarten building of the University of California at Los Angeles. It will be an executive board meeting and will be followed at 1:30 p.m. by reports of research committees at the Alexandria-street school auditorium.

DINNER AT ROOSEVELT

The same evening at 6:30 o'clock there will be a "get-together" dinner at the Roosevelt Hotel at which headquarters of the meeting have been located.

The following day at 9 a.m. the visitors will witness demonstration classes of the kindergarten, first, second and third grades at the Alexandria-street school, at which there will be a discussion led by Julia Kahn and Ethel I. Salisbury. Here the teachers will inspect the work of kindergarten teaching as it is conducted at the University of California at Los Angeles and following the hour there will be a general discussion and exchange of ideas in which the foremost instructors of primary work in the State will participate.

LUNCHEON SATURDAY

Dr. Elizabeth Woods of the Los Angeles city schools and Dr. Gertrude Laws of the parent education department of the University of California for the southern district will be the major speakers at a luncheon Saturday noon at the Roosevelt. This luncheon will be followed by a business meeting at which the question of affiliation with the C.T.A. will be taken up. In the evening the executive board of the association will meet the incoming board at a dinner and a theater party is to be the concluding social event of the convention.

Co-ordination and standardizing of the teaching methods in kindergarten and primary work by adopting the best ideas and practices in use throughout the State is one of the primary purposes of the meeting.

MYSTERY IN EXPERIENCE OF WOMAN

Authorities Puzzled Over Condition of Stupor Victim Found at Roadside

Deputy sheriffs yesterday were unable to find an explanation for the condition of Mrs. Faye Rowland of El Paso and Sacramento after she was found lying in a stupor beside the road four miles north of Saugus.

The woman was discovered by Robert Cass, 171 North Westlake avenue, and H. C. Brunner, Castaic. The men notified Deputies Aikens and Bogardus and Constable Seltzer, who revived the woman at the Newhall Hospital.

Mrs. Rowland said she had been touring the country with Lee Foster, 32 years of age, and Frank Martin, 33, and their wives, all of Sacramento, and that the party had traveled to Oklahoma and were on the way back to Sacramento. She reported at first that a quarrel had followed her taking a drink of what she through was soda water. She said the two men put her out of the car and drove on. Then she lost consciousness and recovered in the hospital. She asserts that $4 and a wrist watch were missing from her purse.

The woman added that she was separated from her husband and had been living with Martin's mother near Sacramento. She left the hospital yesterday, having refused to take any action.

Boy Found Tied Confesses Hoax

The mystery surrounding Eddie Redman of 945 East Twenty-second street, who was found bound and gagged in a vacant house at 1363 1-2 East Twenty-second street on the 9th inst., was cleared up last night by Detective Lieutenants Garrott and Conway.

The boy, brought back for further questioning, admitted that a friend, Ted Harris, tied him up at his own request. He said that he had lost some money belonging to his mother and feared punishment unless he had a plausible tale to account for the loss.

NOTABLE ART DISPLAYED

More Than Sixty Paintings Judged at Opening of California Club's Exhibit

The cream of Southern California art painted during the last year was placed on exhibit last night at the Los Angeles Museum of History, Science and Art, Exposition Park, by the California Art Club.

More than sixty paintings, selected from scores of works submitted, are hung for display. A reception for more than 500 members and guests featured the opening evening of the exhibit, which is the eighteenth annual exhibition of the California Art Club. Rosecoe Shrader, president of the club, and Mrs. Shrader assisted by Mr. and Mrs. W. M. Bowen, presided at the reception.

AWARD WINNERS

Following the reception the jury announced the awards of prizes. The first award, known as the Mrs. Keith Spaulding Prize ($200,) was given to Mr. Shrader for the best western landscape. The picture is titled "The Pageant of the Mountain Camp."

The Dalzell Hatfield gold medal award went to Charles Heiffel for another landscape picture with the title, "Summer Design."

"The New Gown," a painting featuring a girl and gown submitted by Meta Cressey, won the club medal and honorable mention.

MEMBERS OF JURY

Members of the jury which selected the winning pictures are: Mabel Alvarez, Alson Clark, John Coolidge, Mary Everett, John Rich, Henri DeKruif, Barse Miller, Hanson Puthuff, William Wendt, Ella Buchanan, F. Tolles Chamberlain and Julia Bracken Wendt.

The paintings and sculpture in the exhibition will remain on display at the museum until January 1, according to Louise Upton, secretary of the club.

Actor Not Drunk, Only Reckless, Judge Explains

Reiterating a previous stand to the effect that he will send to jail all persons appearing before him for driving while intoxicated, Municipal Judge Baird explained yesterday that he imposed a suspended sentence on Charley Chase, film comedian, for reckless driving, and not drunken driving, as was reported.

Chase admitted taking a sip of whisky before his automobile crashed into the rear end of a taxicab on Hollywood Boulevard last Monday morning. The specific charge against him was reckless driving, the magistrate said.

As a result of his failure to appear in court at the date fixed for his hearing the actor was forced to spend several hours in custody of police as Judge Baird issued a bench warrant for his immediate arrest.

"It has been my practice in the past to send to jail anyone appearing before me charged with driving while intoxicated, and I would not have made an exception if Chase had been so charged," Judge Baird said.

Chase received a fifty-day suspended sentence after it was brought out that no one was injured in the accident.

CALLS ON TRADE BY AIRPLANE

Local Salesman Covers His Territory in Half Time Consumed by Car

Frank Bireley, general manager of the Golden Bear Orange Products Company, Hollywood, who left yesterday piloting his own airplane, to call on customers in the northern part of the State, will fly to Palo Alto for the football game tomorrow, and is expected to return tomorrow night.

Bireley is using the ship for business calls, and says he can thus cover his territory in half the time it would take by car.

Local Group to Honor National Society's Chi[...]

"THE MOVING PICTURE HOTEL"

PHONE HOLLYWOOD 2020 NOW FOR TABLE RESERVATIONS FOR

THANKSGIVING DINNER

12 NOON UNTIL 8 PM $2.50 per plate

MAIN DINING ROOM NO COVER CHARGE

ROOSEVELT HOTEL

HOLLYWOOD BLVD AT ORANGE DRIVE — OPPOSITE GRAUMAN'S CHINESE THEATRE

HOLLYWOOD, CALIFORNIA

J. A. HADLEY - MANAGER

Local Group to Honor National Society's Chief

"GORILLA" INDUCES SHIVERS

Mystery Thriller With Comedy Garnishing is Showing at Million Dollar

BY EDWIN SCHALLERT

There's another mystery thriller in town!

This time it's "The Gorilla" with Mulligan and Garrity, the two comedy detectives, and you can't go far wrong in seeing it if you like this type of attraction (and distraction,) for it is spooky and shivery and funny at once, and may even cause you to have a few nightmares.

This picture version of a great stage hit is showing at the Million Dollar Theater, and had its audience gasping at moments and half shrieking at the opening yesterday. Much of the time it had them laughing, too.

There is no doubt that this is the day of the mystery story in the movies. Only a few weeks ago it was "The Cat and the Canary," now "The Gorilla," and a little later there will be several others. This sort of subject seemed impossible to screen effectively a few seasons ago; now apparently picture-makers have apparently caught its spirit.

"The Gorilla" isn't quite as successful in kidding the idea of a mystery play, as was the footlight version. Mulligan and Garrity themselves are not always so uproariously funny, but in the bigger moments they are a riot. In these, perhaps, Garrity, at least, as played by Charlie Murray, tops the original character.

The pictorial effects strike a good note of mysteriousness, but they remind of "The Cat and the Canary." There are some seemingly similar tricks of having the shadows hover over the building, the play of lights in the windows and odd camera angles. Once Mulligan and Garrity enter there is, however, a rather consistent novelty to the unfoldment.

The finish with the two detectives fighting each other is rip-roaringly mirthful. There is another high spot when Garrity is trailed by The Gorilla through the rooms of the house, while the detective remains quite unconscious of his presence. This culminates with The Gorilla holding Garrity suspended from the roof of the house, swinging in the air, apparently four or five stories from the ground, and a pool of water beneath for him to land in if he falls.

Murray has the principal opportunities, sharing some of the laurels with Fred Kelsey, as Mulligan. There is creditable work by Tully Marshall, Claude Gillingwater, Walter Pidgeon, Gaston Glass, Alice Day, Syd Crossley, Aggie Herring and others.

In some respects "The Gorilla" is not quite up to the mark, but on the whole it is very entertaining. The film was directed by Al Santell. There are some spots where it appears to have been cut rather ruthlessly.

A Technicolor production, "The Maid of Pennacook," based on the poem by Whittier, is an added feature, plus an Inkwell comedy. The other production is scenic.

SOMETHING NEW

"The Brass Ring" is something new by the author of the cabaret melodrama, "Broadway." Philip Dunning, a former minor actor, Buford Armitage . . . Charles Dillingham, who is to put it on, has called in the inevitable and inexplicable George Abbott to direct it.

"Sunny"

Helen Patterson

Will have the title role in the Gerhold O. Davis-Charles B. Dillingham production of the musical comedy, opening Tuesday night at the Mayan.

MORGANA SINGS WITH SINCERITY

Italian Soprano Gives First Los Angeles Recital to Appreciative Audience

BY ISABEL MORSE JONES

Nina Morgana gave her first Los Angeles concert at the Philharmonic last night before an audience that might have been larger had not the local chapter of Pro-Musica presented a counter-attraction in the program of Weisshaus. As it was, society and the reviewers were literally torn from one to the other in an effort to hear both.

The attractive soprano from the Metropolitan has certain beautiful qualities of voice, an exquisite sense of pitch and vivid enunciation of meaningful words, that make her singing quite delightful. It would be shown to better advantage if she kept her tone-paintings entirely in miniature. The Philharmonic Auditorium is far too large for the right appreciation of the talents which a more intimate concert-room a quarter its size would display.

Those who sat in the first few rows received the best of her art and if she had been content to sing only to them, discrepancies and forcing of tone would not have occurred. Little matters which some ruthless critic could point out, prevent Morgana from being an exceptional artist, but who would be ruthless with anyone so winsome and disarmingly sweet as Morgana?

Her sincerity is immediately apparent and the fragrance of truth is wafted from her singing throughout her performance. Her lack is not musicianship, but stagemanship, if one may be permitted this counterfeit word.

The opening group of old Italian from the inspired pens of Gluck, Scarlatti and Mozart was of a cameo-like clarity. Phrases of rare beauty were bound together with the warm Italian emotion that quickens such songs into life. Had there been more voice and resonance they would have been masterpieces of the singing art.

Alice Vaiden was very much a part of the performance at the piano. She plays without notes and with an intuitional knowledge of the artist. Two piano numbers by Miss Vaiden, while pleasing enough in their way, strengthened the first impression that she was born an accompanist and is a talented one.

The Cavatina from Bellini's "La Sonnambula" as sung by Miss Morgan held an appeal that was dramatic and displayed beautiful qualities of tone. The song is full of charm and opportunity for brilliant effect and suits her voice.

Further groups contained modern French and Italian and two compliments to the West in songs by Merola and Elinor Warren.

SURPRISE PROGRAM WON'T DISAPPOINT

Take-Chance-Week Reveals Wide Range of Subjects; All Worth Your While

Surprise! Surprise! It's Take-Chance-Week at the Met!

It really depends on just how impressionable you are. Unless you are the most susceptible of movie fans, it is hardly likely that your jaw will drop in speechless amazement at any of the proceedings on the long three-hour program arranged for your delectation this week. On the other hand, you are not likely to be caught napping during the expose of the Take-Chance Apartments, floor by floor and room by room, on the stage—and certainly not while the feature is being screened.

You remember "Underworld?" Here, once more, is the swirling turmoil of life in the realm of the hunted: the wicked snout of a machine gun spitting its staccato death, the saloon with its shifty law-dodging clientele, the district attorney's office with its silent, grim-lipped men—they are all there.

The star? Well, he—yes, he's a he—has been with the company producing this film since time out of mind; and he's still his same, likable self. As a matter of fact he has never been anyone else. You will recognize most of the players in his support—one of whom, by the way, quite overshadows the star in ability.

The director? He's an independent producer now, but he made many of the most successful pictures for the company releasing the current opus. He has long had the reputation of being the fastest-shooting director in the industry. And he's good.

The stage show is very long. It is split into halves by a surprising invention which has been used only once before on the Pacific Coast—something to do with movies, and with the same director. No, you're wrong.

That's the new bill at the Metropolitan.

Take a chance.

BOSWORTH'S WORK IS LAUDED AS HIS BEST

Hobart Bosworth, who plays the part of James Newman in Columbia Pictures' production "The Blood Ship," the feature opening at the Rialto today, gives a greater characterization in this role than any he has yet portrayed, not excepting "The Sea Wolf" or "Behind the Door," two earlier photoplays in which he appeared with marked success, according to the critics.

"The Blood Ship" was adapted from Norman Springer's novel of the same name. Bosworth thought so much of the story and the screen possibilities that he bought the motion picture rights. These he turned over to Columbia Pictures, which produced the screen version on an economic, but effective scale.

DE MILLE PRODUCTIONS STARTING

"Midnight Madness" and "Blonde for a Night" Are Cast; Prince William Tells Swedish Actress to Go Home; Mollie O'Day Finishes at First National

BY GRACE KINGSLEY

The Cecil B. De Mille studios are very busy at this writing, two new productions being scheduled to get under way this week.

JACQUELINE LOGAN

First in importance, perhaps, is the definite selection of Jacqueline Logan as the featured player in "Midnight Madness," a story of Europe and Africa, which will be produced for Pathe - De Mille under the supervision of Hector Turnbull. This is Turnbull's first production for De Mille. It also marks the initial directorial engagement of Harmon Weight.

The choice of Miss Logan for the featured role in this picture, it was explained at the studio yesterday, dismisses any possibility of Jetta Goudal's reconciliation with the studio officials. This part was originally planned for Miss Goudal. This is the second picture in which Jetta's mantle has fallen on Miss Logan's pretty shoulders, the former one being "The Leopard Lady."

Clive Brook is cast opposite the actress, and Walter McGrail also plays an important part.

The second production just starting is "A Blonde For a Night," and it brings together three popular De Mille stock players. Marie Prevost is the star, while Franklin Pangborn and Harrison Ford have cofeatured parts. T. Roy Barnes drops into pictures again for a comedy role, and Lucien Littlefield concludes the all-comedy cast.

Prince Advises Mona Mortenson

Unless you speak several languages, you miss a lot in Hollywood, these days.

A Swedish friend has just told me about an incident which occurred while the Swedish Prince William was here, in connection with a motion-picture star from his own country. The lady in question is Mona Mortenson, under contract to M.-G.-M. The Prince knew the star in Sweden, where she has a very great name among picture actresses, and he naturally looked about for her on one occasion, when he was being entertained in public, when other actresses were present, and inquired why she was not present.

When the Prince was being entertained later at the Biltmore, Miss Mortensen was there. In his own tongue the Prince asked her why she had not been present on the former occasion. Replying in that language, Miss Mortenson said it was because she had not been asked, and freely expressed her chagrin regarding the matter and her opinion of those who had neglected her.

"Serves you right," said the Prince, still in Swedish. "You should have stayed at home, where you were appreciated. I would advise you to come back to Stockholm as soon as you can."

Mollie O'Day Leaves First National

Molly O'Day has completed her contract with First National, and it is understood that she is leaving that organization.

MOLLY O'DAY

The young actress scored a success during her engagement with the concern, but it is understood that she and the company could not come to terms on a new contract. Hence her contract will not be renewed. It is known that she has several good offers.

Technicolor Signs Actor

If you like your movies in colors, it looks as though you are going to have a chance to see a good one when Technicolor puts on "Napoleon and Josephine."

OTTO MATIESEN

Otto Matiesen, that young Danish actor who is being chosen for so many unusual roles these days, has just been signed by Technicolor to play the role of Napoleon in Roy Neill's production of "Napoleon and Josephine." Otto knows his Napoleon backward, inasmuch as some twelve years ago he played Napoleon in the English stage production of "A Royal Divorce," and since then has repeated the characterization in several American films, among which was "Vanity Fair."

Margaret Livingston is scheduled to play Josephine to Matiesen's Napoleon.

Arnold Kent In It

Preparations for the filming of George Bancroft's first starring picture for Paramount advanced another step yesterday with the choice of Arnold Kent to play an important part.

ARNOLD KENT

The picture, as yet unnamed, has been adapted from Houston Branch's play, "Wildcat," Hope Loring doing the adaptation.

Kent made a good record for himself in "The World at Her Feet" and in "Beau Sabreur."

Leslie Fenton and Fred Kohler have also been given important parts. Victor Schertzinger will direct.

Walter Lang to Direct

"A Royal Four Flush" is to be the next James Cruze production for Pathe, according to announcement from that company's headquarters at Metropolitan studio.

Walter Woods, scenario editor for the Cruze organization, is now writing the continuity from his own adaptation of Dagvar's "Alias Princess Pat."

Walter Lang, who made "The Night Flyer" for Cruze, has been engaged to direct "The Royal Flush," and production will begin about December 1.

Paramount Buys Land

A 2700-acre tract of land, the greatest single piece of motion-picture property in the world, has been purchased and will be placed in use immediately by the Paramount-Famous-Lasky Corporation, according to announcement by B. P. Schulberg.

The property is located near Calabasas north of Los Angeles, approximately thirty miles from Hollywood. Much of it lies along the Ventura Highway.

Ten permanent buildings, thousands of dollars' worth of exterior sets for motion pictures, great wells for water development, streets and roads are all in the improvement program for this Paramount development.

Eve Unsell Busy

Eve Unsell has just been assigned to do the continuity of "The Glory Girl," Esther Ralston's next vehicle at Paramount. Garrett Fort wrote the original story.

Ned Sparks's New Role

Ned Sparks will be a star comedian the first thing he knows. He has just signed to play a fine comedy role in "The Traveling Salesman" starring Richard Dix. Of late Sparks has been appearing in M.-G.-M., Fox and Paramount pictures.

Anniversary is Marked by English Play

A full-flavored comedy of Devonshire folk, deep-rooted in fragrant, fresh country philosophy, is "Yellow Sands," by Eden and Adelaide Phillpotts, the current offering at the Pasadena Community Playhouse.

Essentially a drama of characterization, "Yellow Sands" is full of rare and wistful humor, of sound and homely wisdom, of picturesqueness and the lovable whimsicality of human nature. It is the sort of thing the Pasadenans do well, just as they do those delightful, imaginative plays of Sir James M. Barrie, although this is not in any sense a Barriesque play.

It is most fitting, therefore, that "Yellow Sands" should have been chosen as the tenth anniversary presentation of the Playhouse. For be it known that, piloted by no less an able seaman than Gilmor Brown, Playhouse enthusiasts have come through ten storm-tossed years of production and are celebrating their tenth birthday this week.

The various characters which the Phillpotts have drawn include, besides Aunt Jennifer, Dick Varwell, philosophic, dissolute, but lovable, "old soak;" Joe, a nephew of violent Socialistic tendencies; Arthur, a second nephew, a philandering, but sweet, lad; his mother, bigoted, jealous and grasping; two lovely country girls, and several other friends and relatives.

Freud's work as the ne'er-do-well old uncle is outstanding. He endows his characterization with humor, picturesqueness and the requisite poise and restraint. Lenore Shenwise as Jennifer has a delicacy of feeling and a sweetness which make for admirable results. And there is Maurice Wells, who does a capital job of the blundering, rousting, Socialistic lad of a nephew. Wells catches the spirit and the vigor of this stubborn-headed boy in fine measure and is more pleasing, it is believed, than in his more sophisticated roles. Meg Strohn is amusing as the grasping mother and in the second and third acts her work is most commendable. Other members of the cast, all of whom seem to have been well chosen for their respective roles, include Mary Louise Wages, Roger Stanton, Iadwiga Noskowiak, Jane Loofbourrow, Dorothy Warren and Max Turner.

ABE LYMAN TO LEAVE FOR EAST

Leader and Band Depart Next Month; Gene Morgan Goes to Boulevard

Abe Lyman, whose syncopating orchestra has been the outstanding stage attraction at the Boulevard Theater since it became a first-run feature house, leaves for the East early next month to headline a musical comedy, according to announcement yesterday by Harold B. Franklin, president and general manager of West Coast Theaters.

Although Lyman had a contract with West Coast that still has approximately nine months to run, it was canceled by mutual consent. The widely known baton wielder was lured by a New York offer that is said to call for $8000 weekly, one of the largest salaries ever given a director of a syncopating orchestra.

During the Christmas holidays Lyman is slated to open with "Good News" musical comedy. During his remaining short time at the Boulevard Lyman proposes to present some unique musical programs, beginning with tonight, when "The College Widow" opens a week's run. This will be U.S.C. night.

ELEVATORS PLENTIFUL

United Artists Theater is Equipped With Lifts Galore

Installation of the comprehensive elevator system of the new $3,500,000 United Artists Theater on Broadway, near Ninth, was completed yesterday.

Patrons of the theater and building, as well as the orchestra members and organists will have plenty of conveniences at the new playhouse which will be more luxurious in many details than any other theater in America.

A massive lift will bring patrons to the panoramic balcony of the theater. Adjoining this elevator will be a series of three high-speed elevators to the building itself surrounding the theater. The cozy mezzanine can also be reached by elevator.

In the auditorium of the theater itself two other gigantic lifts will bring the entertainers to audiences. One lift will elevate the sixty-piece orchestra into the pit. Adjoining the orchestra lift will be still another elevator for bringing up into position the organ console and organist.

Comedians to give "Little Spitfire."

As the next attraction of Murphy's Comedians at Ruth Helen Davis's Belmont Theater, "The Little Spitfire," popular comedy, will be given.

Lurine Tuttle, ingenue, will have the title role. Horace Murphy will play a comedy role, suited to his comedy methods. Others in the cast are Edmund Smith, Eddie Blaine and Howard Foster.

SINGER COMES TO LOEW'S FOR WEEK

Nora Bayes

Today will be one of the bluest and yet one of the brightest days of Los Angeles entertainment history, according to the management of Loew's State Theater. It will see the first motion-picture appearance here of Nora Bayes, blues singer, who after a triumphal European tour will be at Loew's State for one week, offering her vocal syncopation.

The artiste heads a program including the feature picture, "Figures Don't Lie," starring Esther Ralston with Ford Sterling and Richard Arlen in support.

Britons Grasp Broadway Argot

"Broadway," Jed Harris's celebrated drama of the night clubs, taxing the seating capacity of the Mason Theater nightly, is written in the terse, flippant, wise-cracking argot of the nimble-witted and shifty-footed gentry who sleep by day and plot and prowl by night. After the play made such a hit in New York over a year ago, Harris decided to take it to London, but was somewhat fearful that the Britons would not be able to understand the racy, brittle and sardonic conversation of its characters.

His fears were ill founded, for the play ran thirty-five weeks at the Adelphi Theater, London, to capacity business, and is still touring the English provinces with great success.

It was found that the actions and gestures of the players served to interpret slang phrases that in manuscript would have been somewhat vague to the frequenters of the English "'alls." The pantomime of "Broadway" is universal in its eloquence.

Native Daughter Returns Sunday

After a five-year absence, Florence O'Denishawn, the Ziegfeld dance star, is returning to Los Angeles as one of the outstanding headliners on the new multifeature bill which comes to the Orpheum Sunday.

Her appearance has created widespread interest, for she is a native daughter and a graduate of the Denishawn School. She is a relative of Ruth St. Denis, which accounts for her stage name. Since her appearance here five years ago with Raymond Hitchcock in "Hitchy-Koo," she has been starred by Ziegfeld in the Music Box Revue and "Honeymoon Lane." During her appearance in the Music Box Revue she appeared with Nelson Snow and Charles Columbus. For their Orpheum Circuit tour they are reunited and are offering a production called "A Terpsichorean Treat."

Other features on the new bill include Odali Careno, Elsa Ersi and Nat Ayer, Freda and Palace, Harry J. Conley, Sonny Clay's Plantation Band.

Thriller Goes Into Egyptian

"The Cat and the Canary," rated by critics as one of the most effective mystery thrillers ever filmed, is the feature screen attraction which will open today at Grauman's Egyptian Theater for a run of one week.

A unique feature of the picture is the fact that its continuity is practically perfect, because the actual events as they are thrown on the screen all fall withing the exact time of the showing of the film itself. The action takes place at midnight on a country estate which has been deserted for over twenty years, and the occasion is the opening and reading of a will.

On the stage Lynn Cowan and his Jazz Jesters are seen in Fanchon and Marco's "Novelties."

Art Students Like "Gaucho"

Drawn by the scenic vistas and the elaborate costuming of the production, artists, connoisseurs and art students from all parts of Southern California are said to be flocking to Grauman's Chinese Theater to view Douglas Fairbanks in "The Gaucho."

Resplendent scenic effects presenting terrifying defiles and towering crags in the Andes Mountains are the work of Carl Oscar Borg, noted Swedish landescape artist, whose paintings have been exhibited in nearly all the capitals of the globe.

Run of French Film Extended

While it had been tentatively arranged to open "Old San Francisco" with Vitaphone at Criterion Theater on Wednesday, the popularity of Victor Hugo's "Les Miserables," the current attraction at the Criterion, yesterday made it necessary to postpone the opening date of the new attraction and the new policy of Vitaphone accompaniment to the 30th inst.

"Les Miserables," through the new arrangement, will enter its third and final week Wednesday.

Theaters—Amusements—Entertainments

HURRY! HURRY! F. W. MURNAU'S MASTERPIECE "Sunrise" is COMING
CIRCLE Twice Daily 2:15 8:30 ONLY 10 MORE DAYS
DOLORES DEL RIO VICTOR McLAGLEN
CARMEN

MAYAN
LAST WEEK JOE E. BROWN—NANCY WELFORD "TWINKLE-TWINKLE"
NOV. 22 "SUNNY"

YOU'LL HAVE TO HURRY IF YOU WANT TO "MEET THE WIFE"
2nd YEAR

PALACE TOMORROW Pathe presents DISCORD featuring LIL DAGOVER & GOSTA EKMAN
Last Day! FLORENCE VIDOR

THE TOWER
MOVIETONE "WHAT PRICE GLORY"

Orpheum
NED WAYBURN'S VARIETY SHOW
CLIFFORD & MARION
ISA KREMER

Theaters—Amusements—Entertainments

GRAUMAN'S CHINESE THEATRE
DOUGLAS FAIRBANKS as "THE GAUCHO"
and SID GRAUMAN'S NEWEST PROLOGUE "ARGENTINE NIGHTS"
Seats at Wurlitzer's, 818 So. Bdwy.; Owl Drug, 6th and Bdwy., and Grauman's Chinese Pagoda Box Office, GLadstone 5184.

EL CAPITAN THEATRE BEAUTIFUL HOLLYWOOD BLVD. AT HIGHLAND AVE
HENRY DUFFY PLAYERS present "PIGS"
PEALS and SQUEALS OF LAUGHTER
MATINEE SATURDAY
EXTRA MATINEE THANKSGIVING DAY
EVERY EVE 35¢ to $1.25 MATS 25¢ to 75¢

CONTINUOUS 12:45 to 11:30 p.m. HILLSTREET Orpheum Circuit Vaudeville EIGHTH AND HILL
MR. AL SHEAN & MISS LYNN CANTER
BROWN & WHITAKER
HARRY WAIMAN and his DEBUTANTES
MARIE VERO
Anita Loos' Sensational Story "STRANDED"
SHIRLEY MASON & WM. COLLIER, JR.
NIGHTS MON. to FRI. & SAT. MAT. ALL SEATS 50¢ SAT. NITE, SUN., HOL. ALL SEATS 65¢

GOOD SEATS AT THE BOX OFFICE
MASON
EXTRA MATINEE THANKSGIVING DAY
JED HARRIS PRESENTS
"BROADWAY"
WORLD FAMOUS DRAMA OF THE CABARETS

ERLANGER'S BILTMORE THEATRE MAT. SAT. $1.50
Farewell Engagement
MESSRS. SHUBERT PRESENT
BLOSSOM TIME
SATURDAY MATS. 50¢ TO $2
THANKSGIVING DAY MAT. 50¢ TO $2

SPOKEN DRAMA MOROSCO 744 S. Bdwy.
LAST 3 TIMES! "THE NIGHT CAP"
TONIGHT & SAT., 8:30. MAT. SAT., 2:30
BEGINS SUN. MAT.—THE 3-ACT COMEDY HIT—
"MY COUNTRY"

LAST 2 WEEKS
BELASCO
RUTH CHATTERTON in "The DEVIL'S PLUM TREE"
POSITIVELY LAST PERFORMANCE SAT. EVE. NOV. 26

VINE ST. THEATRE Hollywood EVERY NIGHT INCLUDING SUNDAY MATS. THURS.-SAT.
EDWARD CLARK Introduces his
RELATIONS
A NEW JEWISH-AMERICAN COMEDY DRAMA

Tonight 8:15
BILTMORE MUSIC ROOM
L. E. BEHYMER PRESENTS
Juliet Obach SOPRANO AND Kurt Mueller PIANIST
In Joint Recital
Tickets $1.10 and $1.65; on sale Central Box Office, Auditorium, TR. 6041

PANTAGES SEVENTH at HILL
GLORIOUS YOUTH! LAUGHTER! ROMANCE!
HIGH SCHOOL HERO
SALLY PHIPPS NICK STUART CHARLES PADDOCK
NOON PRICES 25¢
6 ACTS

FORUM
A MIGHTY STRUGGLE! A TREMENDOUS TRIUMPH!
WARNER BAXTER
THE COWARD

EGAN THEATER FIGUEROA AT PICO
Last Weeks—Pop. Mat Sat. $1
Colossal—Heroic—Wicked—Insoluble
Lucille La Verne in 'Salt Chunk Mary'

RIALTO BDWY. NR. 8TH. "THE BLOOD SHIP"

PLAYHOUSE Figueroa at Ninth St.
NORMAN SPROWL Presents "THREE WISE FOOLS"
Featuring CHARLOTTE TREADWAY and HARLAND TUCKER.

FOLLIES MAIN AT FOURTH BURLESQUE 75 PEOPLE 75

MAJESTIC MATS. WED. SAT. SUN. 25¢ to $1 EVES. 50¢ TO $1.50
CRADLE SNATCHERS with HELEN BOLTON

CINDERELLA ROOF
TONIGHT A NITE IN DIXIE
2—ORCHESTRAS—2
DIXIELAND ENTERTAINERS

New Mission Playhouse SAN GABRIEL, CAL.
BABYLON with OKRAINSKY BALLET LAST WEEK Closing Sun. Mat. Nov. 20
BY JOHN STEVEN McGROARTY

BURBANK THEATER Sixth and Main
"CHORUS LADIES"
30 Beauties! BARGAIN MATINEE, 11 A.M. TO 1 P.M., ALL SEATS 25¢.

NEWS OF SOUTHERN COUNTIES

ON TRAIL OF PRIMITIVE MAN

Santa Barbara Doctor Has Valuable Relic

Said to be Oldest Human Skull Yet Found

Experts View Specimen in Los Angeles Conference

SANTA BARBARA, Nov. 17.—Another "Homo heidelbergensis," believed to antedate the Neanderthal and Java skulls, is in the possession of Dr. A. P. Ott of Santa Barbara, following its discovery ... here recently.

CELEBRATE START OF DALTON DAM

Citizens of Glendora Take Part in Ceremonies Incident to Beginning of Work

To fittingly celebrate the actual beginning of work on the new $600,000 flood-control dam in Big Dalton Canyon, citizens of Glendora yesterday sat down to luncheon at picturesque Glendora Foothills Park Hotel with members of the Los Angeles County Board of Supervisors, representatives of the flood control district and other notable guests.

The meeting was held at noon with John S. Cole, the secretary of the Chamber of Commerce acting as toastmaster, and short and appropriate addresses were made by Supervisors Graves, Beatty and Wright ...

City Joins in Dedication of Santa Monica's New Library

Miss Elfie A. Mosse,
Santa Monica librarian.

FOR BOOKS AND BOOKISH

Interesting Program Provided for Opening Night of New Municipal Project

SANTA MONICA, Nov. 17.—Santa Monica's new public library, at Fifth street and Santa Monica Boulevard, will be opened formally tomorrow evening, to the community in which the library institution always has held such a dominant place. Miss Elfie Mosse, librarian here since 1890, and her large staff of assistants will throw open the doors to the public in a book-lovers' housewarming which thousands are expected to attend.

Following invocation and musical numbers the architect, E. J. Baume, will turn the completed structure over to the city. Mayor Herman Michel will voice official acceptance, and with the city's chief executive will be Commissioners John A. Morton and Frank Holton. Members of the advisory library board are Mrs. Arthur A. Weber, J. Howard Blanchard and Geoffrey F. Morgan.

GIRLS TO DISCUSS PROBLEMS

High School Students in Annual Southern California Conference

Desert Murder is Reported to Peace Officers

BAKERSFIELD, Nov. 17.—Answering a call from the desert, deputy ...

HONORS FOR EDITOR OF NEWSPAPER

Anaheim Kiwanis Club Congratulates Publisher for Long Time Service

ANAHEIM, Nov. 17.—Henry Kuchel was honored on the occasion of his fortieth year as editor of Orange county's oldest newspaper, the Anaheim Gazette, by the local Kiwanis Club in the form of a resolution presented to the club at this week's meeting here:

We, the members of the Anaheim Kiwanis Club, in regular meeting assembled, unanimously resolve that:

Whereas, Father Time has moved on his relentless way and our community has witnessed a large growth and many changes.

SPOTS ON SUN TELL NO TALES

Furnish No Basis for Weather Forecast

Great Whirling Gas ... Says Scientist

Frequently Interfere ... Telephoning

PASADENA, Nov. 17.— ...

Court Rules in Favor of Bond Issue

Valley is Ready for Air Parade

BIGGEST VINEYARD REAPS LARGE HARVEST

Faces Trial for Series of Robberies

Was Native Son of Golden State

Hospital Full of Auto Victims

Packing-house Closes Million Dollar Season

Advertising Best Tonic

Old Folk See Future Home

BOY SCOUTS TO HAVE SWIMFEST TOMORROW

ROTARIANS STAGE MEXICAN PROGRAM

COMPLETE AIRPORT NEAR REDLANDS

LASKY MOVING SETS TO RANCH IN VALLEY

WELL-KNOWN WOMAN INTERRED IN VALLEY

GOES RIDING IN THE CLOUDS

CAMPAIGN TO STOP TRAFFIC ACCIDENTS

MOOSE ACTIVE IN TULARE COUNTY

DUCK SWALLOWS BAG OF NAILS

FRIENDS PROVIDE HOMES FOR BRIDES

RECALL HONEYMOON FIFTY YEARS AGO

ANOTHER LONG VALLEY STREET TO BE PAVED

FRIENDLY FEE SUIT FILED IN ORANGE

LIONS TO HOLD DISTRICT MEET

NEED NEW LAKE FOR WATER ...

FOOTBALL BANQUET

HIGH SCHOOL PLAY

MONARCH

As Important as the Turkey

The following independent merchants who believe in quality and service, sell and recommend Monarch Food Products:

DOWNTOWN LOS ANGELES

SOUTH AND WEST

HOLLYWOOD

NORTH

WEST

EAST

NORTHEAST

SOUTH AND WEST

BEVERLY HILLS

LAUREL CANYON

WHEN a holiday dinner is being planned, the Independent Retail Grocer who owns and operates his store proves his worth. He is a true help to the hostess who wants to provide an appropriate repast at a reasonable cost.

The Independent Grocer is free to bring to you the choicest products of the world's markets. He selects his stocks with the sole object of pleasing his customers, unhampered by "big business" ownership or machine management.

He buys what you want when you want it, aiming to hold your regular and continued patronage by delivering to you only foods of tested and approved quality.

He knows other items are as important as the turkey at your holiday feast. An occasion like that is no time for just ordinary coffee, so he offers Monarch Coffee to insure a fitting climax to a most splendid dinner.

There are lovers of pie in every family. Monarch Mincemeat or Monarch Pumpkin wins their special praise.

Monarch Tea and Monarch Cocoa rival Monarch Coffee for first honors in beverages.

Monarch Soups are good. Monarch Catsup and Monarch Chili Sauce have a zestful fresh tomato flavor all their own.

Have you ever tasted Monarch Teenie Weenie Sweet Pickles? Or Monarch Orange Marmalade? Or Monarch preserves, jellies or spices? In each and all of these you will find supreme excellence.

Monarch canned vegetables, tho' fine enough to grace the table of a king, are moderately priced. Try Monarch Golden Bantam Sweet Corn if you want a delicious dish, or Monarch Asparagus, or Monarch Sweet Peas, or Monarch Spinach, or Monarch Stringless Beans, or Monarch Teenie Weenie Lima Beans.

Every tempting product of orchard, garden or vineyard the world over—including apricots, pears, peaches, plums, pineapple, grapefruit, cherries, grapes, raspberries, strawberries, blackberries, blueberries and loganberries—is ready for you under the Monarch trade-mark.

You will appreciate the dozens of rare items bearing the Monarch trade-mark for special dinners, club luncheons, bridge parties and everyday meals—unusually good foods never sold in "chain-stores."

Truly now come the days when the discriminating home maker and hostess finds the Independent Retail Grocer a friend indeed.

REID, MURDOCH & CO.

(Established 1853)

4500 District Blvd., Cor. Loma Vista Ave., Central Manufacturing District

LOS ANGELES

General Offices: CHICAGO Branches: New York, Boston, Pittsburgh, San Francisco, Phoenix, Tampa, Jacksonville, Wilkes-Barre

PLAZA-LINDA MARKET

Cor. WILSHIRE and DETROIT

One block west of La Brea on Wilshire will open with a complete assortment of Monarch Brand Food Products about Nov. 26th

OUT OF TOWN

ALHAMBRA ... ANAHEIM ... ARCADIA ... AVALON ... BAKERSFIELD ... BALDWIN PARK ... BANNING ... BEAUMONT ... BELVEDERE GARDENS ... BISHOP ... BURBANK ... CALIPATRIA ... CAMARILLO ... CLAREMONT ... COLTON ... COMPTON ... CORCORAN ... CORONA ... CULVER CITY ... EAGLE ROCK ... EL MONTE ... ESCONDIDO ... FILLMORE ... FONTANA ... FULLERTON ... GLENDORA ... GARDENA ... GLENDALE ... HOLTVILLE ... HOME GARDENS ... HUNTINGTON BEACH ... HUNTINGTON PARK ... HYNES ... IMPERIAL ... INDIO ... INGLEWOOD ... LAGUNA BEACH ... LA HABRA ... LENNOX ... LITTLE ROCK ... LOMPOC ... LONG BEACH ... LYNWOOD ... MANHATTAN BEACH ... MAYWOOD ... MONROVIA ... MONTEBELLO ... MONTROSE ... NORCO ... NORWALK ... OJAI ... ONTARIO ... ORANGE ... OWENSMOUTH ... OXNARD ... PALMS ... PASADENA ... PASO ROBLES ... PERRIS ... PICO ... PLACENTIA ... POMONA ... REDONDO ... RIVERSIDE ... SAN BERNARDINO ... SAN DIEGO ... SAN FERNANDO ... SAN GABRIEL ... SAN JACINTO ... SAN PEDRO ... SANTA ANA ... SANTA BARBARA ... SANTA MONICA ... SEAL BEACH ... SHERMAN ... SIERRA MADRE ... SOUTH GATE ... SOUTH PASADENA ... TAFT ... TORRANCE ... TUJUNGA ... VAN NUYS ... VENICE ... VENTURA ... WHITTIER ... WILMINGTON ... YORBA LINDA

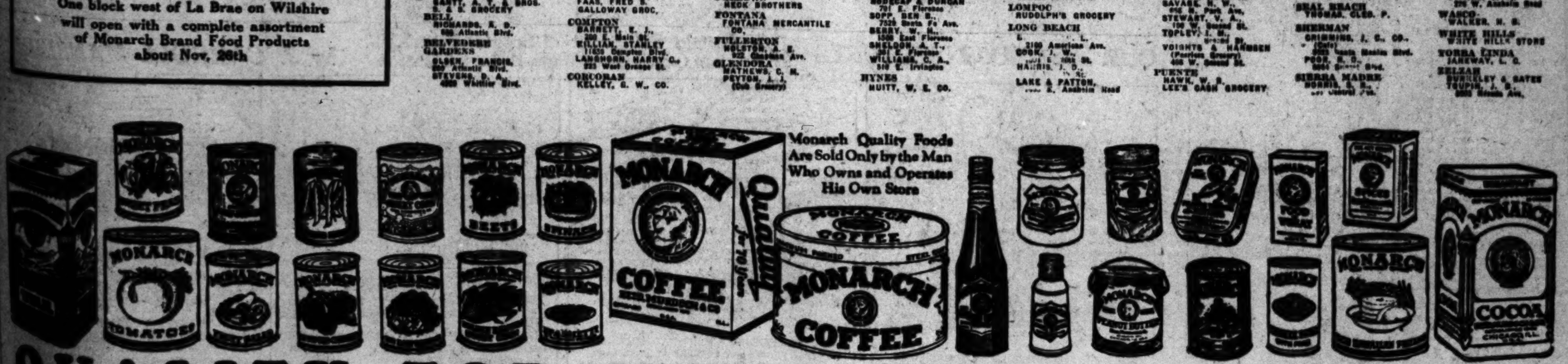

Monarch Quality Foods Are Sold Only by the Man Who Owns and Operates His Own Store

QUALITY FOR MORE THAN 70 YEARS

NOVEMBER 18, 1927.—[PART II.]

SPOTS ON SUN TELL NO TALES

Furnish No Basis for Weather Forecast

Great Whirling Gas Mass Says Scientist

Frequently Interferes With Telephoning

Packing-house Closes Million Dollar Season

CAMPAIGN TO STOP TRAFFIC ACCIDENTS

NEED NEW LAWS ON WATER QUESTION

SPOTS ON SUN TELL NO TALES

Furnish No Basis for Weather Forecast

Great Whirling Gas Mass, Says Scientist

Frequently Interferes With Telephoning

PASADENA, Nov. 17.—A few relationships between climatic conditions on the earth and sun spots are believed to exist, but they are so general in character that attempts to use them as a basis for predicting the weather of any specific locality are useless, Dr. Seth B. Nicholson, astronomer of the Mt. Wilson Observatory, said tonight in addressing an audience at the California Institute of Technology on the subject of "Sun Spots."

Sun spots, Dr. Nicholson explained, are great whirling masses of gas on the sun's surface, which appear black in contrast to the rest of the sun when seen through a telescope. They may be compared to cyclones in the earth's atmosphere, as the whirling motion of the material in them resembles the motion of the air in cyclones.

Their diameter is sometimes as great as 35,000 miles. They appear in groups, which sometimes extend 150,000 miles across the surface of the sun. Their motion sets up a huge magnetic field on the surface of the sun, which apparently interferes with telephone and telegraphic communication on the earth during periods of greatest intensity, Dr. Nicholson said.

The frequency of sun spots increases and wanes in cycles of approximately eleven years, he said. The maximum of the present cycle should be reached in 1928. Observations have shown that slightly more heat is given off by the sun during the periods when the spots are most frequent, but scientists have no adequate explanation of this. Attempts to demonstrate that increases in sun-spot activity are accompanied by increased rainfall on earth have met with conflicting results in different parts of the world. Extensive investigations along this line are being conducted by Dr. C. G. Abbott of the Smithsonian Institution of Washington, who was recently at the Mt. Wilson Observatory.

Tonight's lecture was one of a series being given under the auspices of the Astronomical Society of the Pacific.

Silver Peak Guest Ranch now open for guests. For reservations Phone Pomona Suburban 5.—[Advertisement.]

Packing-house Closes Million Dollar Season

SANTA PAULA, Nov. 17.—One million dollars will be returned to Santa Paula from the sale of Valencia oranges shipped by the Mupu Orange Association this season, marking the greatest financial return ever received by local growers in the history of the orange industry here, C. E. Whipple, manager of the local packing plant, said in commenting on the closing of the plant yesterday, at the end of the Valencia orange-shipping period.

Five hundred cars of the choicest oranges that reached the markets from anywhere, were shipped from the Mupu house this season, or more than 200,000 boxes. Size for size and grade for grade, Santa Paula Valencias excelled all others in the auction markets of the East, thereby bringing the top prices, he added.

At the present time there are about eighty growers in the membership of the Mupu association, controlling about 1000 acres of orchards. Indications are that the outlook for 1928 will be equally good, with some slackening of the acreage due to natural dropping off of production of older trees.

The local packing plant of the Mupu Orange Association has just completed the longest run in their history. Nine and one-half months of continuous operation has afforded employment for 100 persons during that period. A pay roll of $75,000 was added to the industrial receipts of the city. The Mupu plant will reopen for packing and shipping of navel oranges about the first of February. The navel season will be brief owing to the smaller acreage of navels.

CAMPAIGN TO STOP TRAFFIC ACCIDENTS

UPLAND, Nov. 17.—Merton E. Hill of Upland, principal of Chaffey Union High School; F. H. Manker, Upland, and Austin Burt, City Service Manager of Ontario, have been named on a San Bernardino county safety committee, organized and made ready today to start functioning to reduce the rising toll of traffic accidents in the county.

The committee will investigate all serious automobile accidents within the county in an effort to determine steps necessary to correct existing conditions. As part of their work the committee proposes to conduct a campaign of education throughout the county. Early in December the committee will meet to map out a program that will be prepared by subcommittees prior to that time.

NEED NEW LAWS ON WATER QUESTION

LINDSAY, Nov. 17.—Necessity of revising laws governing riparian rights in order to cope properly with the water problems of California was emphasized by Assemblyman Frank W. Mixter of Exeter, addressing the Lindsay Farm Bureau Center at their regular session.

Assemblyman Mixter is a member of the committee authorized by the last Legislature to investigate the Marshall and Bailey plans for State-wide irrigation. Reservoir and dam sites were inspected by the committee on a recent investigation tour of Northern California and will shortly continue this investigation in the San Joaquin Valley.

As Important as the Turkey

The following independent merchants who believe in quality and service, sell and recommend Monarch Food Products:

DOWNTOWN LOS ANGELES

BERKSHIRE GROCERY, 300 S. Bixel St.
FITZGERALD, JAMES J., 636 W. Pico
SHENANDOAH PUBLIC MARKET, (Sam Bostman), 2107 W. 6th St.
WORTER, BERT, 885 Wilmer St.
YOUNG, M., 300 Bixel
PROUTY & PRUNELL, 686 S. Alvarado

HOLLYWOOD

ALPER, TOM, 2677 Fountain Ave.
[illegible] FRED, 6950 Santa Monica Blvd.
BARNETT'S MKT., 6400 Hollywood Blvd.
BEVERLY-LA BREA MOTOR IN MKT., 7110 Beverly Blvd.
BLACKMAN, M., 6619 Fountain Ave.
BUNGALOW GROCERY (L. A. Smith), 7714 Fountain Ave.
[illegible], J., 6417 Santa Monica Blvd.
[illegible] GROCERY, INC., [illegible] Hollywood Blvd.
[illegible], ANDREW, 1833 Hillhurst
[illegible], DAN, 5750 Santa Monica Blvd.
[illegible], C. W., 7718 Santa Monica Blvd.
HILLSIDE PUBLIC MARKET, [illegible] Cahuenga Ave.
HOLLYWOOD SANITARY MARKET, [illegible] Hollywood Blvd.
MONTGOMERY'S MARKET, 4914 Sunset Blvd.
MIDNIGHT MARKET, 640 N. La Brea
PEARL GROCERY (E. Jarl), [illegible] Hollywood Blvd.
SMITH, L. A., 7714 Fountain Ave.
[illegible], HARRY, 5534 Sunset Blvd.
[illegible], A. J., 6200 Santa Monica Blvd.
[illegible], J., 7700 Santa Monica Blvd.
[illegible] BROS., 1337 Highland Ave.
[illegible] PUBLIC MKT., 1440 Sunset Blvd.
[illegible], J. B., 6919 Fountain Ave.
TRIANGLE GROCERY AND MARKET, [illegible] Cahuenga Ave.
WILLIAMS, [illegible], 5600 Fountain Ave.
WEINBERG BROS., 5047 Fountain Ave.
WHITE'S GROCERY, 4500 St. Elmo Dr.
WOLF BROS., 6324 Sunset Blvd.
[illegible] A., 1555 N. Vermont Ave.

WEST

ALLEN & ALLEN, 3273 Country Club Dr.
[illegible] GROC., 2491 W. Washington
COUNTRY CLUB GROCERY AND MARKET, [illegible] S. La Brea
DAVIS, B., 1664 W. 11th St.
[illegible]'S MARKET, 3211 Bellview
[illegible], A., 4720 S. Western Ave.
[illegible]'S BAKERY AND DELICATESSEN, [illegible] and Norton
[illegible], A., 5500 West Adams
[illegible] BROTHERS, 1600 W. Washington
[illegible], E., 1500 W. 25th St.
[illegible]'S GROCERY, 4815 W. Washington
[illegible] GROCERY CO., 3610 W. 3rd St.
[illegible], R. F., 665 S. La Brea
[illegible] GROC. CO., INC., 3917 W. 6th
[illegible], M., 4137 W. Pico
[illegible], C. L., 1323 W. Jefferson
[illegible]'S MARKET, 1302 Venice Blvd.
[illegible], DAVE, 2210 W. Jefferson
[illegible], W. C., 5912 W. Pico
[illegible] MARKET, 4414 W. Adams St.
[illegible], F. W., 5653 West Blvd.
[illegible], H. A., Melrose and La Brea
DRIVE INN MARKET, 7119 Melrose Ave.
[illegible] BROS., 905 W. Pico Blvd.

SOUTH AND WEST

ARNOLD, F., 7167 S. Vermont Ave.
[illegible], BERRY, 906 East Florence
[illegible], F. J., 6613 S. Normandie Ave.
[illegible], PHILLIP, 4801 Central Ave.
BARBARA GRAND MKT., (R. E. Stewart), [illegible] S. Grand Ave.
COBB, A. T., 6600 S. Figueroa
[illegible], J., 4303 S. Hoover St.
[illegible] GROCERY (Martin Bros.), 4501 Dalton Ave.

SOUTH AND WEST (Continued)

FREIE & JONES, 8000 Compton Ave.
GOLD MEDAL CREAMERY, 3429 S. Vermont Ave.
GILSTER, O. F., 5331 S. Hoover
McILROY, JOHN, 2401 S. Vermont
MEYER MARKET, 6136 S. Budlong Ave.
MESA CASH GROC. ([illegible] & Lonstein), 3739 W. 54th St.
MONETA GROCERY (John Pearson), 5824-26 S. Broadway
MOOREHEAD, W. E., 5072 S. Figueroa
HARLINGER, J. A., 6437 Mesa Drive
OWL MARKET No. 3 (Bedwon & Fetters), Slauson and Compton Aves.
ROBERT'S MARKET, 5585 S. Broadway
ROBERT'S MKT., 4201-05 S. Avalon Blvd.
ROBERT'S MKT., 11614 S. Figueroa St.
ROBERT'S MKT., 10500 S. Broadway
TRAMONTANA, PHILLIP, 1400 Wilson St.
VESSELS, G., 6533 S. Broadway
COBB, A. T., 6600 S. Figueroa
GOODMAN, H., 3325 S. San Pedro St.
MARTIN BROS., 4531 Dalton Ave.
METCALF & WATSON, 6136 S. Figueroa
MUNSEY, A. L., 10313 Hickory St.
NELSON & JOURGENSEN, 4600 S. Hoover
REDCAY'S MARKET, 6007 S. San Pedro
STYKE'S, MRS. HANS, 3206 S. Hoover St.
WEBSTER, MRS. O. L., 1730 E. Manchester
WELLIVER'S MARKET, 5200 S. Broadway

NORTH

ALESSI BROS. (Riverside Dr. Thrift Mkt.) 1337 Riverside Dr.
BAIRD BROS. (Monterey Market) 3600 Monterey Rd.
BOLLES, E. F., 3040 York Blvd.
CALDERONELLA, JOE, 2120 N. Main St.
BELMONT GROC. & MKT., (D. W. Chewning) 102 N. Belmont
DAUGHERTY & SMITH, 2800 N. Workman
GOODMAN, D. & R., 1433 Grove Hill
KINZEL, GEO., 3802 Monte Vista Dr.
LACY, HARPER, 5324 York Blvd.
McCOLLISTER, H. M., 1301 Yosemite Dr.
MARTIN & MARTIN, 1100 Fernsworth Ave.
NEW YORK GROCERY AND MARKET, 2134 Sunset Blvd.
PIURA, C., 500 N. Spring
ROMANO BROS., 1802 N. Broadway
SUNSET DRIVE-IN MARKET, 2150 Sunset Blvd.
SUPERIOR MKT., 3301 Division St.
WHERITT, R. E., 1087 Monterey Rd.
LOVEJOY, J. A., 2628 Riverside Drive
GARDNER, GEO. H., 1800 Lakeshore Ave.
GERGISH BROS., 1540 Echo Park Ave.
QUINN, ROBERT, 1001 Echo Park Ave.
HURT, C. A., 300 Avenue [illegible] Blvd.

EAST

ARVIN, IDA M., 3256 Brooklyn Ave.
CRYSTAL MARKET, 2332 Whittier Blvd.
MANGNUSON & SON, P. M., 4751 E. 3rd St.
ROUSH'S UNIQUE GROCERY, 3362 Whittier Blvd.
ROTHBLATT, J. (Busy Market,) 4200 Whittier Blvd.
WATERSTREET, E., 2120 E. Florence Ave.
GUNTER, J., 400 E. Ford Blvd.
STANLEY, J. A., 342 E. 37th St.

NORTHEAST

BOX, A. W., 1100 S. Lorena
EKINS, R., 2134 E. First St.
HEWITT, C. P., 343 Euclid Ave.

BEVERLY HILLS

MAX OSTER, 723 Wilshire Blvd.
WILSHIRE SANITARY MARKET (Christoffersen Bros.), 357 Wilshire Blvd.

LAUREL CANYON

LAUREL CANYON MARKET (Art McVickers), 601 Laurel Canyon Rd.

PLAZA-LINDA MARKET

Cor. WILSHIRE and DETROIT
One block west of La Brae on Wilshire will open with a complete assortment of Monarch Brand Food Products about Nov. 26th

---

WHEN a holiday dinner is being planned, the Independent Retail Grocer who owns and operates his store proves his worth. He is a true help to the hostess who wants to provide an appropriate repast at a reasonable cost.

The Independent Grocer is free to bring to you the choicest products of the world's markets. He selects his stocks with the sole object of pleasing his customers, unhampered by "big business" ownership or machine management.

He buys what you want when you want it, aiming to hold your regular and continued patronage by delivering to you only foods of tested and approved quality.

He knows other items are as important as the turkey at your holiday feast. An occasion like that is no time for just ordinary coffee, so he offers Monarch Coffee to insure a fitting climax to a most splendid dinner.

There are lovers of pie in every family. Monarch Mincemeat or Monarch Pumpkin wins their special praise.

Monarch Tea and Monarch Cocoa rival Monarch Coffee for first honors in beverages.

Monarch Soups are good. Monarch Catsup and Monarch Chili Sauce have a zestful fresh tomato flavor all their own.

Have you ever tasted Monarch Teenie Weenie Sweet Pickles? Or Monarch Orange Marmalade? Or Monarch preserves, jellies or spices? In each and all of these you will find supreme excellence.

Monarch canned vegetables, tho' fine enough to grace the table of a king, are moderately priced. Try Monarch Golden Bantam Sweet Corn if you want a delicious dish, or Monarch Asparagus, or Monarch Sweet Peas, or Monarch Spinach, or Monarch Stringless Beans, or Monarch Teenie Weenie Lima Beans.

Every tempting product of orchard, garden or vineyard the world over—including apricots, pears, peaches, plums, pineapple, grapefruit, cherries, grapes, raspberries, strawberries, blackberries, blueberries and loganberries—is ready for you under the Monarch trade-mark.

You will appreciate the dozens of rare items bearing the Monarch trade-mark for special dinners, club luncheons, bridge parties and everyday meals—unusually good foods never sold in "chain-stores."

Truly now come the days when the discriminating home maker and hostess finds the Independent Retail Grocer a friend indeed.

REID, MURDOCH & CO.
(Established 1853)
4500 District Blvd., Cor. Loma Vista Ave., *Central Manufacturing District*
LOS ANGELES

General Offices: CHICAGO   Branches: New York, Boston, Pittsburgh, San Francisco, Phoenix, Tampa, Jacksonville, Wilkes-Barre

---

OUT OF TOWN

ALHAMBRA
CRAWFORD CASH GROCERY (C. D. Crawford) 1634 W. Main St.
NEWTON, A. N., 624 N. Garfield Ave.
PEASE, H. M., & CO., 1500 W. Alhambra Rd.
SCOTT, C. L., 2805 Valley Blvd.

ANAHEIM
MARSH, FRED, 161 E. Center St.

ARCADIA
SHULER, L. A., 32 E. Huntington Dr.

ARTESIA
SCOTT & FRAMPTON

ARROYO GRANDE
GULLICKSON, OLE

AVALON, CATALINA ISLAND
HOOVER, O., GROCERY

AZUSA
SMITH, CORNELIUS

BAKERSFIELD
ADAMS PACKAGE CO.
SMITH, R. L., 1918 Eye St.

BALDWIN PARK
BALDWIN PARK DEPT. STORE
ERTEL & HUNT

BANNING
BANNING MERC. CO.

BEAUMONT
GANTT, A. T., & BROS.
S. & S. GROCERY

BELL
RICHARDS, A. D., 606 Atlantic Blvd.

BELVEDERE GARDENS
OLSEN, FRANCIS, 880 Atlantic Blvd.
STEVENS, D. A., 4529 Whittier Blvd.

BISHOP
LUTZ, D. E.

BOWLES
ROWELL JOHNSON, INC.

BREA
WAREHAM, J. D., 337 S. Pomona Blvd.

BRAWLEY
McINTYRE, E. W.
STAUB GROCERY
ANDERSON'S GROCERY

BUENA PARK
BUENA MERCANTILE CO.
JOYCE MERCANTILE CO.

BURBANK
DENHART & HEFFLER, 201 E. San Fernando Rd.
HAMILTON, D., 601 W. San Fernando Rd.
WILLIAMS, C. E., 2001 W. San Fernando Rd.

CALIPATRIA
CLOUSE, M. A.

CALEXICO
ZURCHER BROS.

CAMARILLO
STEIN & TALLY

CARLSBAD
NIEMANN, H. H.

CARPINTERIA
TOBEY, W. C.

CLAREMONT
FIELDER, C. W.
WOLFE, J. D., 394 Maxey Av.

COLTON
ANDREWS, J. J.
FAAS, FRED S.
GALLOWAY GROC.

COMPTON
BARNETT, E. J., 200 E. Main St.
KILLIAN, STANLEY, 11630 Compton Blvd.
LANGHORN, HARRY C., 223 West Orange St.

CORCORAN
KELLEY, G. W., CO.

CORONA
GALLOWAY, N.
GORDON'S GROCERY

CULVER CITY
RAINBOW MARKET, 8584 Washington Blvd.
HILL, A. G., 9427 Venice Blvd.
VALENTINE, C. R., Washington and Centinela
CRANE BROS., 6775 Washington Blvd.

DUARTE
MACKIN, THOS. S. (Duarte Store)

EAGLE ROCK
BJORGO & LANG, 1812 Colorado Blvd.
VARLEY, D., 4666 Eagle Rock Blvd.

EL CAJON
WILLIAMS, W. S.

EL CENTRO
ANGEL, JAS., & SON
BELL'S SERVICE GROCERY
HILL'S CORNER GROCERY
ZURCHER BROS.

EL MONTE
COONAN & SMITH, 329 W. Main St.

ESCONDIDO
MOORE, D. G. (Busy Bee Grocery)
RATCLIFF, R. C., & SON

FALLBROOK
FALLBROOK SERVICE GROCERY

FELLOWS
HECK BROTHERS

FONTANA
FONTANA MERCANTILE CO.

FULLERTON
HOLSTON, A. E., 922 Chapman Ave.

GLENDORA
MATHEWS, C. M.
PEYTON, J. J. (Cub Grocery)

GARDENA
OLSEN, D. E.

GLENDALE
BELLHURST MARKET, 323 E. Glendale Ave.
BROADWAY-ADAMS MKT., 1100 E. Broadway
GARDNER, J., 1011 E. Colorado St.
HOLLINGSWORTH, G. W., 316 E. Broadway
McKEEHAN, J. H., 920 S. Glendale Ave.
MARTINEZ, A. R., 1419 San Fernando Rd.
SABLE, L. J., 120 N. Glendale Ave.
TERRILL, G. H., 1710 Lake St.
WINTON, W. C., 427 N. Glendale Ave.

HEMET
SMITH, E. L., & SON

HOLTVILLE
GATE CITY MERCANTILE CO.
WOFFORD, JOHN

HOME GARDENS
TATOM, E. L., 9846 California

HUNTINGTON BEACH
ADAIR & SON, 200 N. 5th St.
HOWARD & SMITH

HUNTINGTON PARK
ELLIS, J. R., 619 N. Pacific Blvd.
INMAN, I., 337 S. Pacific
RODECAP & DUNCAN, 701 E. Florence
SOPP, BEN B., 7529 Santa Fe Ave.
BERRY, W. H., 1500 East Florence
SHELDON, A. T., 301 E. Florence
WILLIAMS, C. A., 510 E. Irvington

HYNES
HUITT, W. E. CO.

IMPERIAL
BURNHAM'S BOB WHITE FRONT GROC.
WEBB'S GROCERY

INDIO
ABRAMS, GEO. & BROS.
COLEMAN'S GROCERY

INGLEWOOD
CRISP, WM. F., 6061 W. Linden
DALKE'S MARKET, 203 E. Queen
GARDINER, E. C., 520 W. Manchester
ISBELL, LINN, 115 S. Market
KADNER, A. E., 339 S. Walnut
MILLER & BAIN, 121 N. Commercial
MOOMAW, I. A., 600 W. Arbor Vitae

LAGUNA BEACH
BLAKENEY, M. C.

LENNOX
CRISP, WM. F., 6061 Linden
KORNER, L., 10411 Grevilla
REFENNING, E. W., 10407 Inglewood Ave.
TRANEY, E. GROCERY, 5800 Belleview Ave.

LA HABRA
GLUTH, WM.
MOSSBERG, O. L.
TAYLOR, F. W.

LITTLE ROCK
ELLIS, FRANK H.

LOMPOC
RUDOLPH'S GROCERY

LONG BEACH
[illegible], L., 2100 American Ave.
COOK, J. W., [illegible] E. 10th St.
HARRIS, J. D., [illegible] St.
LAKE & PATTON, [illegible] E. Anaheim Road
MANLEY, P. M., 2632 E. Broadway
MILLIKAN GROCERY, [illegible] St.
PAINE, E. R., [illegible] St.
SLAGLE, L. M., 327 W. 4th St.
TOY & SON, E. C., 600 W. Broadway
TUCKER, R. W., 1740 Atlantic

LYNWOOD
ROZELLE, D. T., & SON

MANHATTAN BEACH
ROSECRAN'S MARKET
CAMP & CLARK

MAYWOOD
ROSS & WILLIAMSON, 730 Slauson Ave.

McFARLAND
KERN, RALPH M.
CAMPBELL, H. J., 6029 Heliotrope

MECCA
FOLKES & WAITE

MISSION ACRES
MISSION ACRES STORE (L. L. Franklin)

MONETA
OLSON'S MARKET, 16501 Western Ave.

MONROVIA
[illegible] MARKET, [illegible] Blvd.

MONSON
[illegible], S. G.

MONTEBELLO
[illegible] W. & F. T.

MONTROSE
HOFFMAN & FOWLER

NORCO
NORCO STORE

NORWALK
[illegible], N.
LEWIS, L. B.

OJAI
[illegible]ERY

ONTARIO
CRITCHLOW, G. S.
OLINGER'S

ORCUTT
ORCUTT MERCANTILE COMPANY

OWENSMOUTH
BARNUM, E. T. (Week's Poultry Colony)

OXNARD
HALL & DITCHFIELD
LEHMANN BROTHERS

PALMS
VARLEY, J. A., 3503 Overland Ave.

PASADENA
FANNON, H. W., [illegible] N. Allen
GRIGGS & LINN, 2029 N. Fair Oaks
HARVEY, A. R., 1818 E. Colorado
RICKARD BROS., [illegible] Colorado
SEYBOLD, W. H., 2020 N. Los Robles
V[illegible] BROS., 275 N. Hill Ave.
ZUBICTA BROTHERS' DELICATESSEN, 1251 E. Colorado St.

PASO ROBLES
PASO ROBLES MERCANTILE CO.

PERRIS
DANNENBRINK
KIRKPATRICK
SMALL, A. W.

PICO
JONES, R. H. (Pico Emporium)

PLACENTIA
[illegible], J. R.

POMONA
CURTIS, S. STANLEY, Towne and Holt Ave.
FRE[illegible]KIN BROS., 239 S. Main St.
HOLMQUIST, H., 395 W. Holt Ave.
HUBBARD, E. L., 793 E. 5th St.
MIDDLETON ARTHUR, 555 N. San Antonio Av.
PALACE GROCERY CO., 248 W. Second St.
SAVAGE, H. W., 656 N. Park Ave.
STEWART, V. A., 109 W. Second St.
TOPLEY, I. M., [illegible] Second St.
VOIGHTS & HARMSEN (Peerless Grocery) 408 W. Second St.

PUENTE
HAWK, W. R.
LEE'S CASH GROCERY

REDLANDS
BLOOMQUIST & BLECHA
ROWE, J. H., Sixth and Colton Ave.
McKENZIE, GEO. E.
SMITH'S GROCERY, 321 Orange St.

RESEDA
[illegible]WOOD, J. E., 18505 Sherman Way

RIVERA
RIVERA MARKET (Rothermel & Conley)

RIVERSIDE
DIGHTON, E. M., 415 W. 8th St.
DODGE, C. L., 339 W. First St.
GALLOWAY, J. P., 390 New Magnolia
GALLOWAY, T. E., 667 Locust
YOUNG'S KOREAN MKT.

SAN BERNARDINO
CRACKEL & LEEK, 1155 E. St.
FRASA & VALLERO, 1025 Base Line
GOLDEN RULE GROC.
GRUND, H. P., 301 Highland Ave.
HANNA'S MARKET, 422 Base Line
HOTSY TOTSY MKT., Jas. R. Patterson, Prop.
MAUDSLEY, W. H., 10th and D Sts.
McNIEL'S GROCERY, 1065 Sierra Way
SUNSET GROCERY, 401 N. St.
TILLOTSON, W. J., Base Line

SAN DIEGO
WILLIAMS, MRS. FANNIE, 1402 Market
HOME SUPPLY CO., 1058 7th St.

SAN GABRIEL
BURTON, GEO., Bdwy. & San Gabriel Blvd.

SAN JACINTO
BUCKLEY, A. H.
YOUNG, C. W.

SANTA ANA
ALLEN, A. F., 306 E. Camille
ANDERSON, D. L., & CO., 205 E. 4th St.
DIXON, H. P., 325 E. 17th St.
FRIEND & RAMSDALE (Grand Central Market) Second and Sycamore
KIBEL & GILBERT, 616 N. Main St.
McKEE, J. L., 1303 N. Main
SPICER, E. H., 301 W. 17th St.
TARPLEY, J. A., 644 N. Van Ness

SAN PEDRO
SYMONS BROS., 1002 Pacific Ave.
SYMONS BROS., 410 Santa Cruz

SANTA BARBARA
JORDANO BROS., 35 W. Canon Perdido
MAIER, THOS., 1938 De la Vina
HERMAN'S MARKET, 234 Haley St.
HOWARD, H. E., 233 Montecito
RUTHERFORD, W. P., & J. C., 2700 Hollister Ave.

SANTA MONICA
ALLEN & MORIAN, 834 Pico Blvd.
CLARK, W. H., 1324 17th St.
JOHNSTON'S GROCERY CO., 1425 4th St.
OSBORN, C. S., Main St.
PARKER, G. F., 1002 Santa Monica Blvd.
SALE BROTHERS, 1109 Wilshire Blvd.
SNYDER, PAUL, 3111 Santa Monica Blvd.
YOUNG, LEE H., 5th and Santa Monica

SAWTELLE
KATH, OTTO, 1820 E. Pontious St.
RINE, C. W., 11905 Santa Monica Bvd.
SHANNON, H. I., 1209 Barry St.

SEAL BEACH
THOMAS, CLEO. P.

SHERMAN
GRIMMINS, J. C., CO. (Cafe) 8923 Santa Monica Blvd.
POOR, R. D., 8864 Sunset Blvd.

SIERRA MADRE
NORRIS, S. R., [illegible] Central Ave.

SOUTH GATE
[illegible], E. L., 8628 Long Beach Blvd.

SANTA MARIA
FIELDS & FEMLEE

SOUTH PASADENA
ONEONTA CASH GROC. (S. W. O'Neil,) 1520 Huntington Dr.
[illegible] GROCERY, [illegible] Oaks Ave.
SMITH, C. W., & SON, 511 Mission St.

SHAFTER
SHAFTER WAREHOUSE COMPANY

SAN MARINO
MISSION MARKET, Los Robles Ave. and Mission Road

TAFT
DIFFENBAUGH, C. A.
WESTSIDE PKG. CO., 422 Center St.

THERMAL
PORTER, L. A.

TORRANCE
QUALITY MARKET, C. M. Howard, Prop., 2171 Redondo Blvd.

TUSTIN
ARTZ, CHAS. G.

TUJUNGA
SCOBEY, C. W.
PERRYMAN, C. L.

UPLAND
ADAMS & HALE
ANDERSON & PLUM
JOHNSON & BROWN

VAN NUYS
BOULANGER BROS.

VENICE
COAST AMUSEMENT COUNTRY STORE, Booth 26, Venice Pier
COOKSON, TOM, 1815 Lincoln Blvd.
DINOWITZER, ROY, 12 Dudley Ave.
PRESTON, MRS. W. T., 2101 Trolleyway
VENICE GROCETERIA, 105 Windward
VICKERS, R. B., 702 6th Ave.

VENTURA
BLACK, E. C., 709 Main St.
HENRY, L. J., 348 Ventura Ave.
POINSETTIA GROCERY, 2203 Main St.
SNOWDEN, H. L., 1403 Santa Clara St.
A. BOGETTI, 515 Main St.

VICTORVILLE
CHRISTENSEN'S MKT.
NICHOLSON, E. L.

WATTS
GREENLAW, W. S., 9902 Anzac St.
CRENSHAW, W. H., 1434 East 112th St.

WEST BURBANK
WILLIAMS, C. A., 2001 W. San Fernando Road

WESTMORELAND
BELLWOOD, ROY M.

WHITTIER
BAKER, R. A., 412 W. Pennsylvania St.
BETTS, E. A., 301 S. Painter Ave.
COOK, HORACE O., Pickering & Hadley
JACOBS, A. & CO., 122 S. Greenleaf
JANEWAY, O. O., 107 E. Hadley St.
KIBBY, J. C., & SON, 202 S. Greenleaf
ORCUTT BROS., 110 E. Philadelphia St.
ROBERTSON, J., 201 N. Pickering Ave.
SCHWEITZER, J. H. & C. MARKET, Hadley and Comstock Sts.

WILLOWBROOK
CAMPBELL, C. C., 2144 Niles Ave.

WILMINGTON
GRAND CENTRAL MKT., 201 W. Anaheim Road
BRINKS, O. O., 226 W. Anaheim Road

WASCO
WALKER, H. B.

WHITE HILLS
WHITE HILLS STORE

YORBA LINDA
JANEWAY, L. C.

ZELZAH
BURKELEY & GATES
TOUPIN, J. B., 8303 Reseda Ave.

Monarch Quality Foods Are Sold Only by the Man Who Owns and Operates His Own Store

QUALITY FOR MORE THAN 70 YEARS

Southern California Edison Company Completes Record Project

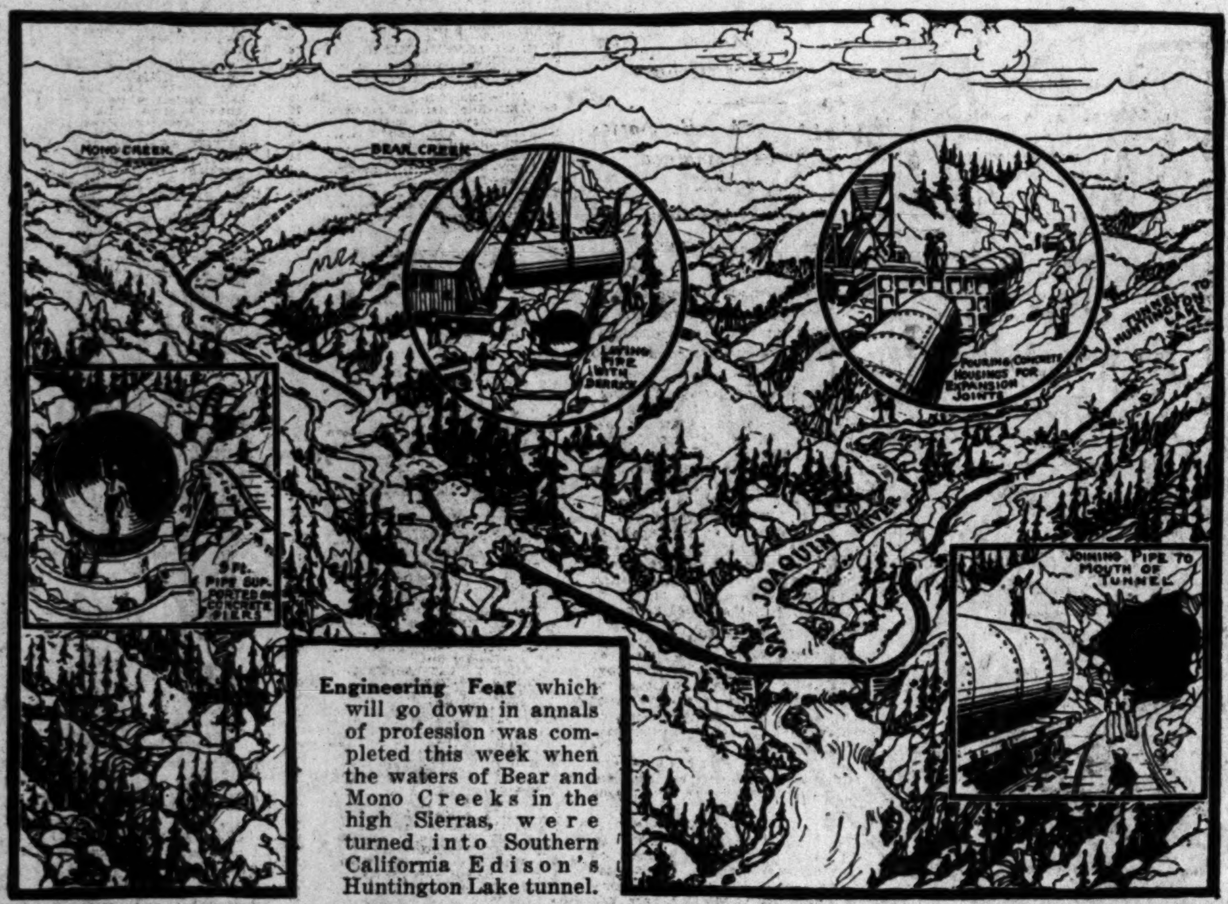

Engineering Feat which will go down in annals of profession was completed this week when the waters of Bear and Mono Creeks in the high Sierras, were turned into Southern California Edison's Huntington Lake tunnel.

Defective Steering Apparatus Aboard One of the Vessels is believed to be responsible for the crash of the United States destroyers Somers and Zeilin off San Diego early yesterday morning. A naval investigation board will determine definitely. Photo shows Zeilin, badly damaged in the unusual collision. (P. & A. photo.)

Hog-Calling Champion [of] Kansas, Oklahoma [and] Texas is Mrs. Li[zzie] Bryant of Elk C[ity], Kan., who won title [at] recent Kansas City L[ive] Stock Show. (P. & A. photo.)

Love Affairs of the Princess Ileana keeps her watchful mother, Queen Marie of Rumania, ever alert. Ileana in Rumanian peasant costume above. (P. & A. photo.)

The Junior Prom at University of Southern California will be held Saturday night at the Ambassador, Lena Hunter and Billy Rogers doing a bit of boosting above.

You've Heard a Lot About the Mason-Dixon Line? Well, here it is, just a mark across the road, called to the attention of travelers by an insignificant monument set at the side of the road. Seems it should be more elaborately marked, eh? after all Al Jolson has said about it. (P. & A. photo.)

International Alliance is hinted in the reported engagement of Crown Prince Humbert of Italy and Princess Marie Jose of Belgium. Here's the Prince. (P. & A. photo.)

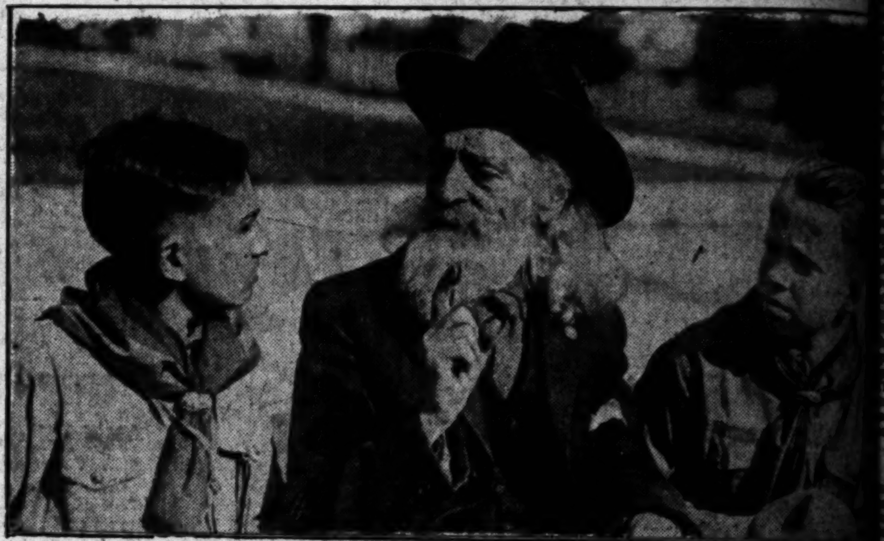

"And Just About That Time a Bunch o' Redskins — " — W. H. (Dad) Tay[lor], octogenarian and veteran of many wars, isn't telling Jack Gruber and We[s] Blair, Boy Scouts, of his exploits; he's putting in a good word for the entertain[-]ment and ball to be given Thanksgiving at the Ambassador by Disabled Vete[rans] of the World War.

While the Girls Are Learning Carpentry and kindred manual arts, the boys of the Patrick Henry Junior High School at Cleveland are going in for cookery. And the male students are getting a great "kick" out of the course, judging by above photo. (P. & A. photo.)

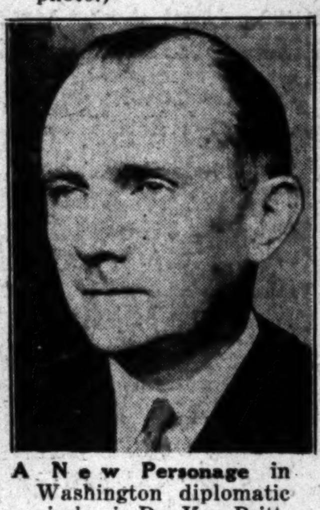

A New Personage in Washington diplomatic circles is Dr. Von Prittwitz und Gaffron, the recently appointed German Ambassador to the United States. (P. & A. photo.)

Digging Out After the Vermont Deluge—This young lady, the proprietress of a Montpelier lunch room, accepts her misfortune philosophically and sets about work of rehabilitation. Like hundreds of others, she carried no insurance. (P. & A. photo.)

Late Fall Model of [...] Ibis in royal blue, [...] set off by lace [...] and blue kid belt. [...] shoes, hose and c[...] complete it. (P. & [A.] photo.)

On Way Here by horseback from New York City, Vonceil Viking stopped at Washington to pay her respects. Dome of capital forms the background. (P. & A. photo.)

OUR HISTORY IN PICTURES 876 Buffalo Bill, Scout of Scouts—Part XVII. Billy Cody, Assistant Wagon-Master and Trapper. *by J. CARROLL MANSFIELD*

Project

Hog-Calling Champion of Kansas, Oklahoma and Texas is Mrs. Lizzie Bryant of Elk City, Kan., who won title at recent Kansas City Live Stock Show. (P. & A. photo.)

...ved to be ... Zeilin off ... determine ... (P. & A.

Redskins — " — W. H. (Dad) Taylor, ...rs, isn't telling Jack Gruber and Weston ...tting in a good word for the entertain... at the Ambassador by Disabled Veterans

...This young ...unch room, ...y and sets ...undreds of ...A. photo.)

Late Fall Model of crepe Ibis in royal blue, well set off by lace jabot and blue kid belt. Black shoes, hose and chapeau complete it. (P. & A. photo.)

...ARROLL MANSFIELD

NEW DIVERSION SYSTEM OPENS

...ter Flows in Mono-Bear Cut-off Channel

...Large Area to Edison Power Plants

...Dams and Converging Tunnels Complete

(...stration on picture page)

...ing to a successful conclusion ... the most difficult pieces of ... yet accomplished on its ...renowned Big Creek-San Joa... River hydroelectric project in ... Sierras of Fresno county, ... Southern California Edison Com... yesterday turned the water ... the Mono-Bear Diversion sys... making 182,000 additional acre ... of water a year available for use ... its entire series of five pow... This is slightly more than ... combined storage of Florence ... Huntington lakes and will help ... the great new reservoir at ... Lake which is coming into ... next spring.

... and Bear creeks are situated ... mountain ridge from the San ... River, on which river much ... construction work of the Edi... company's hydroelectric project ... been carried on.

WORK RUSHED

...ough the construction of di... dams on both Mono and ... creeks and the boring of two ... tunnels, it has been pos... to bring all the water from ... two streams to the head of a ... inverted siphon, stretching ... the bed of the south fork ... San Joaquin River, thence to ... Florence Lake tunnel. In plan... for this great water reclama... project, the company took into ... the fact that it had ... months each year in which ... on the work, and all effort ... toward bringing the work ... completion before December 1.

... work was carried on at an al... of approximately 7000 feet and ... the first of December to the ... of May the climate is such as ... prevent the carrying on of any ... work. Beginning with the ... up of the trails in the spring ... a construction force, num... at times in excess of 1500 men, ... at top speed until forced out ... the altitude by the early snow ... fall of 1926. Plunging back ... the wilderness just as early as ... weather would permit in the ... of 1927 the construction crew ... attacked the forces of nature ... time they had but one object ... and, that, to complete the ... before winter snows again re... them.

... HEAVY RUN-OFF

... bringing these two streams into ... the Edison company has ... into use an average yearly ... of 182,000 acre feet. The ca... of the Mono-Bear siphon is ... second feet or 3000 miners' inches, ... is 50 per cent greater than ... maximum capacity of the Los ... Aqueduct. In twenty-four ... the siphon can deliver nearly ... gallons of water into the ... company's great storage res...

...lated into electric energy, this ... water means that the Edi... company has 780,000,000 kilowatt ... of electricity available. This ... task ranks second only ... in bringing into use of the rec... ...ing Florence Lake tunnel, ... thirteen-mile bore which was ... in February, 1925.

MRS. FRASER TELLS TALE OF BEATINGS

Wife of Concessionaire at Ocean Park Testifies on Treatment by Husband

...mony that she had been beat... ...ly on several occasions by ... husband, Earl A. Fraser, wealthy ... Park concessionaire, because ... took him to task for association ... other women, was given by Mrs. ... Fraser yesterday when her ... suit was resumed in Superior ... Montgomery's court.

... Fraser said that on one occa... he gave her a black eye and then ... some beefsteak to alleviate ... discoloration. On another occa... she said, he struck her on the ... the head so hard that she lost ... She also said he had ... her out of their automobile ... it was moving.

... told of threats made by the ... of Mrs. Sadie Busch and ... she sought to save Fraser from ... that on the eve of a trip to ...

... the steamer en route for Aus... she testified, Fraser expressed ... for all that had happened and ... her of a document in his pock... The document proved to be a will ... made out, leaving everything ... to her.

... testimony was to the effect ... Fraser sought to get her to go ... Colorado and assist Mrs. Busch to ... a divorce. She refused to do it, ... testified.

... case will be resumed today.

Chamber Will Ask Regulation of Flights Here

... and county ordinances re... aircraft operating in the city ... of Los Angeles to be li... by the aeronautics branch of ... by the aeronautics branch of ... Department of Commerce will ... by the Chamber of Com... it was learned yesterday from ... Arnoll, secretary and general ... of that organization, fol... the weekly meeting of its ... of directors.

... board's action is based on ... from the cham... air transportation committee, ... by C. C. Mine. The recom... points out that during the ... year there have been ten or ... deaths from airplane accidents ... adjacent to Los Angeles, all ... would have been prevented ... air commerce regulations ap... to interstate air transporta... been observed in local flights.

GERMAN LECTURES FREE

... William Diamond of the Ger... department, University of Cali... at Los Angeles, is arranging ... series of free lectures in German, ... to be given Friday at 8 p.m. ... the Los Angeles Public Library. ... are being offered by the ... department of the li... under the direction of ... professors of U.C.L.A. ... will be presented each Friday.

SUPER RACE DISTANT HOPE

Dr. A. W. Bellamy, University Biologist, Declares Social Instinct Must Be Developed Before Eugenics Will Be Put Into Practice

Selective mating of humans, the system by which eugenists hope to improve the inborn qualities of the race, may be a splendid ideal, but is apt to remain simply that for generations to come, in the opinion of Dr. A. W. Bellamy of the biology department of the University of California at Los Angeles.

Dr. Bellamy, whose original researches into the subject of hybridization of fishes and study of eugenics has brought him national recognition, believes that the development of the super race through scientific breeding can come only through economic necessity and the evolution of a wholly new human trait—a social instinct.

But until that time, Dr. Bellamy is convinced, eugenics must take its place beside those other sciences whose potentialities for improving mankind as a whole are tremendous, but whose practical utilization has been neglected or halted by a phlegmatic or ignorant people. Eugenics has given the world a scientific beginning toward the building of a vastly superior race, but nothing has been done to put the knowledge to use and what is worse, there is very little prospect that anything will be done.

Contrary to general belief, he said, the science of eugenics does not contemplate the control of human mating by legislative act. Its proponents simply hope to arouse public opinion to such a point that none but eugenic marriages will be consummated. Science has determined definitely that the improvement of inborn qualities is possible and has shown likewise that heredity and environment have very different effects, clearing away the age-old misunderstandings on this point.

Feeble-mindedness is inherited. So is eye and hair color and various mental traits among other inheritable characteristics, the scientist pointed out. The Mendelian law, for instance, has established that the children of parents who are feeble-minded will also be feeble-minded. Eugenics, of course, would eliminate this.

However, man has developed in the last 500,000 to 1,000,000 years from a primitive, ape-like being to the relatively intelligent individual of today without outside intervention in the matter of mating. On the other hand, Dr. Bellamy called attention to the fact that the average ability of the race has not improved in the last 25,000 years. Under a eugenic system, however, the average ability of the individual would be tremendously heightened.

But no attention has been paid to human breeding, either in the past or at present. It is controlled by emotion and selective breeding of humans has been impossible. Further, any eugenics scheme presupposes concerted action by whole peoples, who are fully aware of what they are doing and possess the social instinct sufficiently to forego their temporary welfare and pleasure for the ultimate good of the race. Such an instinct is lacking in all but a minute minority of the people, although the bees and the ants have it. Therefore, eugenics must remain a distant ideal.

WATTERSONS SUED BY CITY

Los Angeles Bank and Individuals Also Named in Action to Set Aside Irrigation Bonds

An echo of the trial of the Watterson brothers, Inyo county bankers now serving terms in San Quentin penitentiary for embezzlement, was heard in Los Angeles yesterday when the city filed suit against the Wattersons and others, including a local bank and a bond company, seeking to set aside the sale of $471,000 in bonds of the Owens Valley Irrigation District.

The city is a member of the irrigation district, owning some 52,000 acres of farm lands under the district. Any bonds sold by the district stand as liens against the lands under the district, hence the city's interest in the matter.

The complaint charges, briefly, that the sale of the bonds was not authorized legally, was the result of a conspiracy on the part of certain of the directors and officials of the district and that the money was appropriated by the Watterson brothers for their own use and benefit.

SOME OF DEFENDANTS

Among those made defendants in the suit filed by the city yesterday, besides the Wattersons, are George Rochester, as receiver of Watterson Brothers, Inc.; W. D. Longyear, banker; C. T. Crowell, M. H. Lewis & Co., bond house; certain of the directors of the irrigation district, the Security Trust and Savings Bank as trustee, M. H. Lewis, C. A. Sheedy and others.

The city asks that the purported sale of the bonds be declared illegal and that those of the defendants who received the bonds either return the bonds themselves or the cash that may have been realized on their sale. The total value of the bonds, including interest to maturity and coupons attached, is set at $1,088,220.

After the election, the board of directors of the irrigation district set February 14, 1924, as the date for receiving bids on the sale. It is charged that prior to that date some of the defendants, including the Wattersons, conspired with the defendants W. D. Longyear, C. T. Crowell, M. H. Lewis and C. A. Sheedy, for the submission of bids for the acquisition of a portion of the bonds; that the Wattersons, Longyear and Crowell would be entitled to acquire one-half of the bonds so purchased and would have an option to purchase the other half at the same price.

DEAL GOES THROUGH

It is charged that the deal went through, the vote of the directors being favorable to the sale by virtue of the ballots of W. W. Watterson, his brother, and D. M. Longyear, son of one of the defendants, who was a resident of the valley and director of the district. J. F. Gish and George Warren voted no on the proposed bid.

It is further charged that the district never received any of the money realized on the purported sale, but that "any moneys which defendants claim to have paid . . . were turned over to M. Q. and W. W. Watterson and appropriated by them for their own use and benefit."

The complaint says it is believed by plaintiffs that all of bonds asserted to have been unlawfully issued and delivered now are held by the Wattersons, Rochester, as receiver, W. D. Longyear, C. T. Crowell, M. H. Lewis & Co., M. H. Lewis, C. A. Sheedy, and the Security Trust and Savings Bank, trustee.

IDENTITY OF GIRL SOLVED BY OFFICERS

Husband Says Wife Found Unconscious in Street Had Fled After Quarrel

Police last night solved the mystery surrounding the identity of an attractive titian-haired young woman found Wednesday night lying unconscious in front of a bungalow court at 1738 Wilcox avenue, supposedly a victim of poison.

Robert E. Randall, an actor, living at 6434 Yucca Drive, Hollywood, appeared at the Hollywood Police Station and told Captain of Detectives Knowles that the woman is his wife, Mary Ellen Randall, 19 years of age.

The husband told the detective that he and his young wife had been married but six months and engaged in their first family spat Wednesday. The wife, of a temperamental nature, swallowed a quantity of mixed veronal and aspirin tablets and fled from the apartment, Randall related. The next the husband knew of her whereabouts, he said, was contained in accounts of the finding of her by the police.

The girl was reported as recovering at the General Hospital last night, although still in somewhat of a stupor. She is said to have played small parts in motion pictures under the name of Mary Ellen.

CHAMBER IN REFUSAL ON JULIAN CASE

Arbitration Plea Made by Stockholders' Committee Turned Down

The Chamber of Commerce, through its board of directors, yesterday definitely voted to refuse the use of its arbitration machinery for the settling of civil disputes growing out of the Julian Petroleum tangle.

The Julian Petroleum Stockholders' Committee, through its secretary, Louis L. Horchitz, recently asked the chamber to permit members of their organization to arbitrate their civil disputes before the arbitration tribunal created by the chamber under the new California Commercial Arbitration law.

The chamber turned down the original request on the ground that most of these cases already are in the courts. Further communications from Mr. Horchitz were referred by the chamber's board to its arbitration tribunal, whose recommendation was acted on by the board yesterday.

The recommendation states that after a thorough and intelligent discussion of the matter, the tribunal decided that because of the multitude of controversies involved in the Julian case it will be impracticable as well as unsound in policy for the tribunal to undertake arbitration proceedings. It further decided that inasmuch as the Julian controversy now is pending in the United States courts, it would be impossible to effectively arbitrate the civil disputes involved.

CULVER CITY AT RITES OF POLICE HEAD

Chief Costigan's Funeral One of Largest Conducted in History of Bay Area

One of the most impressive funeral services ever conducted in the Bay District took place yesterday afternoon, when the body of Chief of Police Alfred G. Costigan of Culver City was laid to rest in Inglewood Cemetery.

ALFRED G. COSTIGAN

Chief Costigan was taken ill with heart disease immediately following his embarking on the Ruth Alexander last Thursday at which time he was headed for Ensenada with other members of the Los Angeles Shrine Patrol. He was rushed to his home, 3 Poinsettia Court, Culver City, as quickly as possible and Dr. Foster M. Hull was called with five other physicians. In spite of all that medical science could do the Police Chief passed away.

Funeral services were conducted at the Todd funeral parlos, under auspices of the B.P.O.E., No. 99, of Los Angeles, with Rev. J. E. Beery of the Methodist Episcopal Church officiating. Masonic services were held at the cemetery.

The funeral procession was under escort of motorcycle officers from points in the surrounding territory.

Chief Costigan formerly was associated with the New York, Denver and Long Beach police departments. He leaves a widow, Mrs. Janet Costigan, and a 13-year-old daughter, Helen.

ALLOWANCE ORDERED

An allowance of $5000 a month for the maintenance of the family of the late Carl F. Rosecrans, pending the probate of his $1,300,000 estate, was ordered yesterday by Judge Crail in Probate Court, on the petition of Lillian F. Rosecrans, widow and executrix of the will.

Los Angeles Times

POISON HUNTED IN WALL ASHES

Shipping of Remains East Ordered Halted

Arsenic Thought Cause of Mysterious Death

Relatives May Start Fight for $500,000 Estate

The cloud of mystery which has hovered over the death of Mrs. Marion Hallenbeck Wall, wealthy and thrice-married member of a pioneer New Jersey family, suddenly darkened again yesterday when the District Attorney's office halted the shipment of the woman's ashes to Montclair, N. J., and reopened the investigation to determine if traces of arsenic are in the remains.

Mrs. Wall, who was 40 years of age, died October 10, last, at her residence, 215 South Ardmore avenue, where she was living with her third husband, Wesley Wall, 25, an interior decorator, whom she married after obtaining a divorce from Dr. Cecil Reynolds, Hollywood brain and nerve specialist.

WILL SIFT ASHES

After a conference yesterday between Dep Dist.-Atty. Thoms, head of the homicide division; Coroner Nance, County Autopsy Surgeon Wagner and County Chemist Abernathy, the officials made the startling announcement that the ashes of the woman, who was cremated October 26, would be sifted for traces of arsenic poisoning.

After her death Mrs. Wall's body was held for fifteen days by Coroner Nance, while an investigation of the stomach and vital organs was made. That official move was taken because of the fact that Mrs. Wall lay in a comatose condition for two weeks before her death. The investigation was started at the instance of friends. Coroner Nance announced at the time that no cause could be assigned for her death.

The latest move of the officials in reopening the investigation is shrouded with secrecy. The chemists and surgeons point out that should arsenic have been a factor in her death traces of the drug would still remain in the ashes, because of the drug's peculiar penetration of the bones.

WILL ACT WITH CARE

Coroner Nance directed George Contreras, chief of the District Attorney's detectives, to take charge of the ashes and turn them over to County Chemist Abernathy today. The investigation will be "careful and intensive," the officials said.

Mrs. Wall, who had been married to her youthful husband for about a year, was reputed to be worth approximately $500,000. Her will is unique. It orders $10,000 placed in trust for the care of "Thor," her Harlequin Great Dane dog, weighing approximately 200 pounds.

The residue of the estate is left to the husband. New Jersey relatives of the woman announced yesterday they will contest the document. The will states that in the event Mrs. Wall survived her husband, one-third of the estate would be given to the Salvation Army and the Los Angeles Orthopedic Hospital, with the remainder distributed among many friends.

OGDEN FLIES FROM EAST FOR MEET

Globe-Girdling Aviator to Exhibit Special Plane at Clover Field Event

Lieut. Henry P. Ogden, member of the world flight expedition is flying from the East to be in Los Angeles in time to attend the aviation meet at Clover Field Sunday, according to Charles H. Babb, secretary of the Southern California chapter of the National Aeronautic Association, last night.

Lieut. Ogden is flying a special airplane with a new make of engine, according to Babb, and will stunt and exhibit his plane at the meet. He will be a guest of honor together with Lieut. Leslie P. Arnold, another member of the world flight expedition.

Last minute entries of civilian airplanes have been so numerous that several more events have been added to the program. The meet will start at 10:30 o'clock Sunday morning and will last all day. Practically the entire contingent of army and navy airplanes that was prepared to compete in last Sunday's meet will be present.

The meet will mark the third annual celebration of the world flight of the United States Army airplanes, and will be under the auspices of the National Aeronautic Association.

AUTO WRECKING ZONE PROPOSAL REFERRED

The recommendation of the City Planning Commission that an amendment to an existing ordinance be adopted whereby automobile wrecking in the open be classified as a Zone E industry and that automobile wrecking in inclosed spaces be classified as a Zone D industry was received yesterday by the Council and referred to its City Planning Committee for consideration.

SICK CALL GETS QUICK ACTION

Salt Lake Man Flies to His Mother at Long Beach In Record Time

Something of a record in quick response to an urgent telegram was reported yestedlay. C. E. Barnes, a Salt Lake City business man, received a telegram at 10:15 a.m., advising him that his mother was critically ill in Long Beach. Thirty minutes later he was in a Western Air Express mail transport airplane winging his way toward the sick room.

At 4:30 p.m. he reached the mail airport here and at 5 o'clock he was in Long Beach. His mother's condition is reported as improved.

SEEK KIN OF INJURED WRESTLER

George Bench in Hospital and Physicians Express Doubts as to Recovery

Hospital authorities and members of the Los Angeles Athletic Club last night were conducting a search in an effort to locate relatives or friends of George Bench, 24 years of age, amateur wrestler, who sustained a fractured neck and serious injury to the spinal cord, while working out on the practice mat at the club with Maurice T. McGill. Bench has been in a semidelirious state at the Methodist Hospital since the accident Wednesday night, and Dr. Wallace Dodge, following an examination late yesterday, expressed grave doubts as to his recovery.

According to the physician, Bench is completely paralyzed, has a high temperature, and suffers from the dislocation of two vertebrae, and a badly strained spinal cord. The only hope expressed is through Bench's splendid physical condition which may aid his recovery.

The accident, assert officials of the athletic club, occurred while Bench, who weighs 124 pounds, and McGill, 155, were in a short practice wrestle. McGill had a hold on Bench, who gave a quick jump to break away. As he did McGill, who was off balance, fell on Bench's neck, the weight putting a heavy strain on the vertebrae and cord.

The injured wrestler had been working out at the club for the past three months, and according to the management, has stated that he had no parents, and has divulged little information as to his past history.

BOYS WILL HEAR TALK ON PLANES

Lieut. Burgess Assisting Plans for Lecture to Aid Makers of Model Craft

By "Times" Staff Correspondent

SANTA MONICA, Nov. 17. — More than 5000 model airplanes of all makes and descriptions and all "piloted" by boys from Los Angeles and vicinity, are expected to assemble in Santa Monica next Monday afternoon when Lieut. Walter K. Burgess, commanding officer of Clover Field, joins the National Aeronautic Association in sponsoring an illustrated motion-picture lecture by Dr. Albert Merrill of the California Institute of Technology.

"Aerodynamics and the Theory of Flight" is the topic and the lecture, to be given for the benefit of boys from 10 to 18 years of age, will be in terms readily understood by them. The lecture will be given in the large auditorium of the La Monica ballroom, on the pier at Santa Monica, through the courtesy of the management.

Boys will be admitted free. A small admission will be charged for adults. Principals of grammar and high schools, Boy Scout masters and all boys' model airplane clubs have received letters urging atendance of their organizations.

Two Injured in Explosion

G. S. Cole, 817 Huntley Drive, and Mrs. Margaret Ahren, 419 North Curzon street, were injured last night when a tank of acetylene gas exploded in the packing plant of the Riverside Central Sales Association, 1252 East Eighth street.

Cole and Mrs. Ahren were packing oranges when the accident occurred. Both were taken to the Georgia-street Receiving Hospital. Cole was treated for cuts on the face and Mrs. Ahren suffered cuts on the right knee. They later were taken to their homes.

The cause of the explosion was not determined.

UNIVERSITY JOBS AWARDED

Final Contracts Let for Completion of First Two Buildings at Westwood Campus

With final contracts amounting to approximately $400,000 having been let this week for heating, plumbing and electrical equipment of the first two units of the new University of California at Los Angeles, the outlines of the future university site at Westwood are beginning to take shape and the contractors have announced that they aer prepared to rush every detail of the construction to the utmost.

The contract for the heating plant, boilers and piping system has been awarded to Howe Brothers of Los Angeles for the figure of $246,000. The Newbery Electrical Corporation won the contract for all electrical equipment and construction for $85,000 and Lohman Brothers were awarded the plumbing contract for $65,000.

Workmen are now engaged in pouring concrete for the first floor of the library building, one of the two first units to be erected on the site, and construction on the class-room and auditorium building is almost as far advanced. The $100,000 bridge which will span the arroyo and form the main entrance to the campus is completed and Hilgarde avenue, forming the eastern boundary of the grounds, is paved to a point beyond the main entrance, providing ready access to the campus for all material.

Final plans for the two science buildings are being rushed to completion and it is expected that the bids for these two major structures will be advertised for next month. Various departments of the university are preparing details for furnishings and equipment with a view to having their classrooms and laboratories thoroughly modern and up to date. Heads of the departments are being consulted as to interior equipment to a large extent with a view of having the university strictly up to the minute in its furnishings and equipment.

RAID ON CHINESE MAY HAVE ECHO

Arrests Expected After Finding of Riches

Hold-ups and Burglaries Might be Explained

Rugs, Silks, Tapestries and Gems Uncovered

Arrests which may clear up a number of hold-ups and burglaries in Los Angeles are expected to follow the discovery of more than $100,000 worth of rugs, silks, rare tapestries and jewels hidden away in dingy dens in the heart of Chinatown, said to have been received by Quong Lee, known as the "little mayor of Chinatown," in payment of gambling debts.

In search of dope, Capt. Littlejohn of the narcotic division, with Detective Lieutenants Burris, Beeson, Bayer and Williams, broke into a little upstairs room at 409 Apablasa street Wednesday night, in the heart of Chinatown, found a large quantity of the asserted stolen goods, and arrested Quong Lee on a charge of suspicion of receiving stolen property.

MORE VALUABLES FOUND

Later they raided Lee's home at 432 Hewitt street, and there discovered valuable tapestries believed to have been taken from the walls of wealthy Los Angeles homes, bolts of expensive silks hidden away in battered, dust-covered trunks, more than 500 watches of all makes and descriptions and set and unset diamonds, ranging in worth from $200 to $1000.

As Lee was arrested the detectives caught him in the act of trying to conceal a card with the address of 517 Hewitt street written on it. Visiting the place they found a number of men lying about in a bare loft believed to be operating as an opium den. The inmates fled when the raiding party approached, escaping through a trapdoor in the flooring. Some of them were found later hiding beneath a false flooring to the place.

SEARCH CONTINUED

Detectives continued their search of Chinatown last night in hopes of uncovering more angles to what they believe to be a gigantic receiving ring for stolen goods.

Quong Lee maintained his innocence, declaring that he received the property from men who have lost to him in games of chance. He said he was holding the goods in trust for payment of gambling debts, and that he did not know that it had been stolen.

An effort was made at once to trace the men who turned the property over to Quong Lee in the belief that many robberies and burglaries extending over the past two years may be accounted for.

ENGINEERS WIN FIGHT IN COUNCIL

Ordinance for Abolishing Mechanical Board Loses; Members Get More Power

After a session lasting all afternoon, in which many speakers presented divergent views on the subject at issue, the Council yesterday refused to abolish the Board of Mechanical Engineers and also created new authority for them.

The ordinance drawn by the Building and Safety Committee, which recommended abolishing the Board of Mechanical Engineers and the transfer of its remaining functions to the Board of Building and Safety Commissioners, was killed by a vote of 8 to 5.

By a vote of 9 to 4 the Council then adopted an ordinance restoring to the Board of Mechanical Engineers complete jurisdiction over elevators and boilers in the city. The Council then authorized the engineers to accept the certificate of inspection from State inspectors in place of inspection by city employees.

Councilmen Randall and Shaw voiced different opinions concerning the political complexion of the Board of Mechanical Engineers, the former maintaining they are devoid of political entanglement while Councilman Shaw said "it is the worst political commission in the city government."

SECOND MAN ARRESTED IN METAL DEAL

Two Accused of Larceny and Embezzlement Held Under Bond for Hearing

Accused of grand larceny and embezzlement of about $40,000 in connection with the sale of various metals, E. B. Gorman, president of the Amalgamated Metals Corporation, yesterday surrendered himself to Dep. Dist.-Atty. Scheinman, head of the complaint department. Gorman is accused jointly with Al Kirsch, a member of the company, who yesterday was accused in a complaint charging an additional count of grand theft.

Gorman was arraigned before Municipal Judge Baird and was released on bail of $2500. Hearing was set for the 28th inst. Kirsch also was arraigned on the grand theft charge and was released on $7000 bail. His hearing was set for the same date as Gorman's.

It is charged that the two committed fraud in connection with the consignment of metals, for which they are said to have received money, but did not deliver.

SHRINERS TURN OUT IN LARGE NUMBERS

The luncheon of Al Malaikah Temple held yesterday was almost a capacity one, the return to the Biltmore ballroom drawing a heavy throng. The program embraced the Darling revue, McCormack and Wilson, Mrs. Stevenson, Mason sisters an dthe Pedegrini saxophone band. There will be no luncheon next Thursday, Thanksgiving, but the series will be resumed, announced Potentate Crabill, December 10.

MONTE BLUE ILL

Monte Blue, film actor, was stricken yesterday with an attack of influenza and was sent to his home in Beverly Hills. He is threatened with pneumonia.

WANT-AD INDEX

	Page
LOST AND FOUND	13
SPECIAL NOTICES—Miscellaneous	13
TRAVEL OPPORTUNITIES	13—14
AUTOS FOR HIRE	14
BEAUTY SHOPS	14
PERSONALS—Business	14
BUSINESS ANNOUNCEMENTS	14
EDUCATIONAL	14
CONTRACTORS AND BUILDERS	14
WANTED—Help, Male	14
WANTED—Help, Female	14—15
WANTED—Help, Male and Female	15
WANTED—Agents and Canvassers	15
EMPLOYMENT AGENCIES	15
WANTED—Situations, Male	15
WANTED—Situations, Female	15
WANTED—Situations, Male, Female	15
WANTED—To Rent	15
TO LET—Rooms	15
TO LET—Rooms and Board	15
TO LET—Housekeeping Rooms	15
TO LET—Apartments	15
TO LET—Flats	15—16
TO LET—Houses, Furnished	16
TO LET—Bungalows in Courts	16
TO LET—Houses, Unfurnished	16
TO LET—Beach Property	16
TO LET—For Business	16
TO LET—Miscellaneous	16
TO LET—Flats, Apartments, Houses, Furniture For Sale	16
FURNITURE	16
SEWING MACHINES	16
MUSICAL INSTRUMENTS	16
RADIO EQUIPMENT	16
MACHINERY	16
FOR SALE—Miscellaneous	16
BOATS, YACHTS, ETC.	16—17
WANTED—To Purchase, Miscellaneous	17
SWAPS—All Sorts	17
AUTOMOBILES—Miscellaneous	17
MOTORCYCLES AND BICYCLES	17
HORSES, MULES, CATTLE ETC.	17
POULTRY AND SUPPLIES	17
PETS AND SUPPLIES	17
HOUSES—For Sale	17—18
HOLLYWOOD—Miscellaneous	18
BEVERLY HILLS—Miscellaneous	18
GLENDALE—Miscellaneous	18
BURBANK—Miscellaneous	18
PASADENA—Miscellaneous	18
ALHAMBRA—Miscellaneous	18
SAN MARINO—Miscellaneous	18
SOUTH PASADENA—Miscellaneous	18
HIGHLAND PARK—Miscellaneous	18
HUNTINGTON PARK—Miscellaneous	18
SANTA MONICA—Miscellaneous	18
CITY LOTS—For Sale	18
APARTMENT, FLAT PROPERTY	18
BUSINESS PROPERTY	18
INDUSTRIAL PROPERTY	18
INCOME PROPERTY	18
SUBURBAN PROPERTY	18
BEACH PROPERTY	19
POULTRY RANCHES	19
COUNTRY PROPERTY	19
MOUNTAIN, CANYON PROPERTY	19
EASTERN, NORTHERN PROPERTY	19
GOVERNMENT LANDS	19
OIL PROPERTY	19
ORANGE, LEMON, WALNUT	19
STOCK AND DAIRY RANCHES	19
REAL ESTATE—Miscellaneous	19
ACREAGE FOR SUBDIVISION	19
WANTED—To Purchase Real Estate	19
FOR EXCHANGE—Real Estate	19
MONEY TO LOAN	19—20
AUTO LOANS	20
MONEY WANTED	20
MORTGAGES, TRUST DEEDS	20
STOCKS AND BONDS	20
MINES AND MINING	20
HOTELS AND ROOMING-HOUSES	20
APARTMENT-HOUSE BUSINESSES	20
BUSINESS INVESTMENTS	20
BUSINESS OPPORTUNITIES	20
BUSINESS OPPORTUNITIES Wanted	20
LEGAL NOTICES	20

WANT-AD RATES

EFFECTIVE JANUARY 1, 1927.

Rates per line insertion. 30 consecutive times, 21c Daily, 27c Sunday; 7 to 29 consecutive times, 22c Daily, 28c Sunday; 3 to 6 consecutive times, 24c Daily, 30c Sunday. ONE TIME, 34c Daily, 40c Sunday.

SITUATIONS WANTED, 7 or more consecutive times, 16c Daily, 19c Sunday; 3 to 6 consecutive times 17c Daily, 20c Sunday; ONE TIME, 24c Daily, 27c Sunday. Advertisements for the subheadings, "PAINTING, DECORATING, CARPENTERING," "DRESSMAKERS & SEAMSTRESSES" and "NURSES" are not classified as Situations Wanted Advertising and will be charged for at the General Want-Ad Rates, 34c Daily and 40c Sunday.

"NOTICES OF SPECIAL INTEREST," "SOCIETY MEETINGS," "PERSONALS," "SPECIAL NOTICES," "STOCKS AND BONDS," "STREET IMPROVEMENT BONDS," "MONEY TO LOAN—DIAMONDS & JEWELRY," "PHYSICIANS," "MEDICAL," "SANATORIUMS" and "BATHS & MASSAGE," 30 consecutive times, 23c Daily, 31c Sunday; 7 to 29 consecutive times, 27c Daily, 33c Sunday; 3 to 6 consecutive times, 30c Daily, 38c Sunday; ONE TIME, 43c Daily, 50c Sunday.

EMPLOYMENT AGENCIES, MOTION-PICTURE ADVERTISING, etc., under any classifications 30 consecutive times, 25c Daily, 33c Sunday; 7 to 29 consecutive times, 27c Daily, 37c Sunday; 3 to 6 consecutive times, 30c Daily, 40c Sunday; ONE TIME, 43c daily, 50c Sunday.

Advertisements on rate-holder rates on application.

All advertising from outside of Southern California:

30 times, 28c Daily, 40c Sunday; 7 times, 30c Daily, 45c Sunday; 3 times, 33c Daily, 50c Sunday; 1 time, 43c Daily, 60c Sunday.

MINIMUM CHARGE 2 LINES

To estimate the cost of want ads count 5 average words per line. Words containing more than 6 letters should be counted as two words.

Advertisers should retain receipts given by The Times for payment of Want ads, as no mistakes will be rectified without them.

Cancellation of advertisements before appearance cannot be guaranteed to take effect until after the advertisements have appeared once. Countermands must be received by 2:30 p.m. for daily issue and 6 p.m. Friday for Sunday Times.

Rates for display advertising will be furnished on request.

The Times will not be responsible for more than one incorrect insertion of any advertisement ordered for more than one time.

The inadvertent omission or incorrect publishing of advertising will be rectified only by cancellation of the charge made for the service rendered.

Friday, 8 p.m., is closing hour for the early issue of the Sunday Times.

WANT-AD COLLECTION BOXES may be found in the following buildings:

Board of Trade Bldg., 111 W. 7th.
Brack-Shops, 521 W. Seventh st.
Braun Bldg., 1240 S. Main st.
Broadway Central Bldg., 424 So. Broadway.
Bryson Bldg., 145 S Spring st.
Busch Bldg., 660 S. Vermont.
Byrne Bldg., 253 S. Broadway.
California Bldg., 205 S. Broadway
Chapman Bldg., 756 S. Broadway.
Columbia Trust Bldg., 313 W. 3rd
Cotton Exch. Bldg., 3rd & Main.
Douglas Bldg., 257 S. Spring st.
Delta Bldg., 426 S. Spring st.
Detwiler Bldg., 412 W. Sixth st.
Edwards & Wildey Bldg., 609 S. Grand ave.
Grant Bldg., Fourth & Broadway.
Hellman (H. W.) Bldg., 4th-Spring
Hellman (I. W.) Bldg., 411 So. Main.
Hibernian Bldg., 4th & Spring.
Higgins Bldg., Second & Main.
Hillstreet Bldg., 815 S. Hill.
Johnson (O. T.) Bldg., 4th-Bdwy.
Knickerbocker Bldg., 643 S. Olive.
Lane Bldg., 8th and Spring.
Lankershim Bldg., 126 W. Third.
Laughlin Bldg., 315 S. Bdwy.
Loew's State Bldg., 707 W. Bdwy.
L. A. Ry. Bldg., 11th & Bdwy.
Pacific Electric Bldg., 6th & Main
Pacific Mutual Bldg., 523 W. 6th.
Pershing Sq. Bldg., 448 S. Hill
Rives-Strong Bldg., 9th & Main.
San Fernando Bldg., 406 S. Main.
Security Bank Bldg., 6385 Hollywood Blvd.
Severance Bldg., 106 W. 6th st.
Silent Bldg., 735 S. Hill st.
Stack Bldg., 4th & Broadway.
Sun Finance Bldg., 510 W 6th st.
Title Guarantee Bldg., 220 W. 6th
Van Nuys Bldg., 210 W. 7th st.
Western Mutual Bldg., 321 W. 3rd
Wright-Calender Bg., 403 S. Hill.
Y.M.C.A. Bldg., 715 S. Hope st.

TIMES TELEPHONE
METropolitan 0700
TIMES MAIN OFFICE
Corner Broadway and First street.
TIMES BRANCH OFFICE
621 South Spring street.

LOST—FOUND

LOST, FOUND, STRAYED— And Stolen —2

BAG—Lady's, on Verdugo Road, between Ave. 40 & San Fernando Rd., or corner of Carlyle & Ave. 31, containing jewelry & money. Liberal reward. Return to 716 S. Flower. TU. 4690.

BAG, physician's, lost about noon Thurs. Lib. rew. No questions asked. 1947 La Salle ave. EM. 9184.

BAG lost, small, needlepoint, between 2nd ave. and Pico and Third ave. RO. 5740. Reward.

BAG lost, brown, cont. physician's instruments. OR. 0849 or TR. 4768.

BEADS, plain gold nr. Country Club Dr. & Highland. Rew. WH. 3795.

Bracelet, silver, with fraternity crest, nr. 10th or L car. Rew. OR. 7787.

CAT lost, orange Persian, nr San Marino & Oxford. Call RO. 6712. Rew.

CAT lost, blue Persian male, nr. Pico & Pruess Nov. 8. Rew. OX. 4592.

CERTIFICATE lost, Bank of Italy, 4 shares. Dixie E. Fields. 557630.

DOG lost, dark red chow, answers to name of "Hilo." Reward. HE. 6556. 7917 Norton Ave. West Hollywood.

DOG—Wire-haired terrier, answers "Clancy," child's pet, last seen Bev. & Norton. Ph. TU. 8040 or HO. 5020.

DOG, Pekingese, female, color brown, white markings on neck & feet. Reward. Call OX. 8727.

DOG lost, black Kerry Terrier, female, 4 mo. Reward. WA. 4731.

DOG lost—English brindle bull, male. Reward. 5732 Harold Way. GL. 0948

DOG lost, male wire-haired fox terrier, white, tan marking, slight limp hind leg. Wore red collar. Last seen vicinity new Ebell Club. Liberal reward. Phone WH. 8144.

DOG LOST, GRAY GERMAN POLICE, FROM UNIVERSAL CITY, Sat. eve., Nov. 12. Answers to name Rex. LIBERAL REWARD. CALL CARL LAEMMLE, JR., HE. 3131.

DOG, husky, part Shepherd, black hair, perfect white cross on chest. Answers name "Balto," limp on right back leg. Reward. Return 5716 Fernwood, Holly'd. HE. 6846

DOG—$25 REWARD. White male, fox terrier type, black markings, short tail. Name "Buddy." So. Pas. Lic 148. Ph. EL 8133

DOG, lost, large red Pom. nr. 6th & St. Paul, 4:30 Wednesday. Name Bobby. Reward. Ph. TR. 1821, 9 to 6

DOG lost, Airedale, male, return to 1422 W. 3RD ST.

GLASSES lost, shell rim. Near Lucas and 6th. HE. 4946.

HANDBAG lost, tan leather, contains keys, bank book, other personal articles. Between Hollywood & Los Angeles. Phone EL. 3644 days. EL. 3618 evenings.

KEYS in brown case, Tues., on or near Crescent Hts. Blvd. Rew. WA. 5460 eves.

MULE lost, buckskin mare, brand 607 left neck. Lib. reward. VA. 3924.

PIN lost, person who took platinum topped diamond bar pin from sitting room in Broadway Dept. Store is known. If pin is returned promptly either to Lost & Found Dept. of store or Miss Katherine Brennan, 97 Lime ave., Long Beach, no questions will be asked.

RING lost, yellow gold, onyx setting with diamond in center, Nov. 14. Reward. 1011 W. 38TH ST. UN. 5584.

RING, black onyx, silver setting, valuable to owner because heirloom. Reward. WH. 4015.

SATCHEL, black, with piano tuner's tools. Rew. Finder ph. OX. 1824.

SUITCASE, black, lost at Hollywood Plaza Hotel Wednesday afternoon, containing large quantity of manuscripts & literary material of value only to owner. Reward and no questions asked. Phone GL. 1131.

WATCH, gold, with bracelet lost nr. 6th & Main. Rew. WAkefield 1812.

$100 REWARD for return of crate marked AB 21, containing green trunk, lost or taken by mistake from wharf of Terminal Island or in transit. No questions asked. EL. 2947.

MINK NECK PIECE with long tabs. Lost on J car at California Hospital. Reward. 1427 ACACIA ST.

NOTICES—MISC.

SPECIAL NOTICES— Miscellaneous —3

BETTER EARLY THAN TO MISS OUT. TELEPHONE YOUR SUNDAY ADS TO THE TIMES FRIDAY OR EARLY SATURDAY. METropolitan 0700.

Baths and Massage —3-A

SWED. mass. $2. With cab. sweat, shower, rub, vibration, adjust., $3. Home calls attended. Mass. by student, $1. We practice & teach mass., drugless heal'g, gall bladder drained, internal baths, electronics, rays, heat, light, etc. Reas. Eve. classes. 424 S. Bdwy. Suite 209. VA. 1785.

WANTED—PARTNER. Responsible physician (either sex) to take active interest with established institution for physical reconstruction after "Care of the Body" idea. Box 162, Times Office, Pasadena.

DR. NOON & Isham asst., keep well, osteo. elec., vapor sweat, Sun ray. Latest meth. of treat. 10-7. Sun. 11-3. 1012 Calif. Bldg., 2nd-Bdwy.

ELECTRIC cabinet sweats, baths, Swedish massage reduce., chiro. Hrs. 9-9. Sun. 10-2. 919 Consolidated Bldg., 6th & Hill sts. TU. 4060.

DR. L. WEBBER, CHIROPRACTOR, SWED. MASSAGE. 700 SO. LA BREA. OR. 0302. OPEN SUN.

SWED. mass., chiro. Electromas. 333 Grant Bldg. TU.6380. Hrs. 10-8. Sun. 10-2.

MASS., baths, sweats, salt glow, expert nurse, 10 a.m.-11 p.m. 1253½ W. 7th, opp. Mayfair Htl. DR.9828.

CABINET sweats, baths, massage, reduction of weight, etc. Hours 9-8. Sun. 12-3. 254 S. BDWY. Ofc. 228.

MEDICATED steam baths, Swedish massage. Misses Reeves & Norton. Hrs. 10-7. Open Sun. 1210 S. Flower

CAB. SWEATS, massage, sun ray, chiropractic. 542 S. Bdwy. Rm. 310. Hrs. 10-6. Sun. 10-1. TU. 6409.

TRY Swedish massage, Ionaco, electro-hydro-therapy for health. 323 Union League Bldg., 2nd & Hill. VA. 0270

MASS., scalp, vapor treats. With hot oil, also sun. Ph. 595517 Miss O'Keefe, G. N., 1441 N. Alexandria.

SWED. & scientific mass. taught day or eve. class. Diplomas. Reduced rates till Nov. 20. 1406 W.7.557587

GRAD. masseuse. Treat. your home or mine. 721 S. Hartford. 557537.

STEAM, shower bath and massage. 522 Stack Bg. Marion Marshall. 10-6

SCIENTIFIC massage by grad. masseuse. 323 S. Grand. R. 2. Hrs. 10-5

MAGNETIC masseuse, trained nurse. Take patient my home. AT. 6574.

SCALP TREAT. HAIR-A-GAIN. FACIALS. 1846 S. Grand. WE. 6242.

New Method foot, face, scalp mas. 324 Lissner Blg., 524 S. Spring. 10-6

MASSAGE, chemical bath, by young Battle Creek masseuse. DR. 5930.

MASSAGE treatment 617 E. Colorado, Glendale. Hrs. 10 to 1, 7 to 9.

CHIRO. adj. & mass. DR. MAY McCALL. 4422 S. Hoover. AX. 8657.

SCIENT. Swed. mass. Mrs. McFarland 1020 W. Pico. Apt. 112. AT. 0493.

REAL Swed. mass. Fina Larsen, 1020 W. Pico. Apt.102. AT.0371. Op.Sun.

EXPERT European masseuse. Private. NELSON. MU. 7867.

MASSAGE, elect. treat & violet ray. 10-6. Mrs. Curtis. 922 W. 6. Apt. 7.

YOUNG nurse, massage, violet ray, treats. your home or mine. VE. 7028

GRADUATE masseuse wishes position. Ph. DU. 3332.

MASS. violet ray & vibratory. 1208 W. 11 st. Apt. 5. Hrs. 10-7. L car.

Medical —3-B

"We Keep You Well"

Many people prefer to be KEPT well.

That is our mission.

Regular physical examinations and our particular health supervision to thousands. Each given best personal service. When you DO get sick, physicians, hospital, medicines furnished, all covered by NOMINAL ANNUAL RATES SERVICE TO THOSE

Who Can Qualify!

PHONE

American Hospital Association, Inc. Suite 1202-1205 Haas Bldg. TR. 3631.

Drs. Shores & Shores

501 Met Theater Bldg., 6th & Hill. Catarrh, deafness, head noises, hay fever, asthma, rheumatism, eczema, piles, epilepsy, goiter, nerves, blood, skin, lungs, heart, stomach, bowels, bladder, kidneys, liver specialty. 34 yrs. Hrs. 9-5; eves., 6-8; Sun., 10-12

SPECIALIST for men, 16 years. See charts for these diseases; vegetable medicine known and used only by himself. Examination free. 219 DOUGLAS BLDG., 3rd and Spring.

CONSTIPATED? FREE, ONE WEEK'S TREATMENT. A system that positively corrects constipation & auto INTOXICATION. FOR APPOINTMENT, FI. 3534.

DR. ELSIE HAIGLER, phys. & surg. Spec. women's diseases. 318 Ferguson Bg., 3rd & Hill. VA. 6841. 10-5.

DR. R. E. SWANSON, chiropodist & foot spec'ist. Hrs. 9-5:30. 220 W. 11

MASSAGE — Blood wash. Intestinal. Bath & Gym. 747 S. Hill. Rm. 217.

Sanatoriums, Hospitals, Etc.—3-C

WANTED—Partner, responsible physician (either sex) to take active interest with established institution for physical reconstruction after "Care of the Body" idea. Box 162, Times Office, Pasadena.

TUJUNGA Valley Sanatorium & Rest Home. New management. Asthma, bronchial, etc. Grad. nurse. Strictly mod. Sunland 121. Tujunga, Calif.

HOME for invalids. Personal attention to cancer cases. 1115 W. 54. YO.1337

REST home, aged, invalids & diet. Stm. heat. $15 up. Ph. Gardena 116

EVENTIDE Inn, aged & convalescent. Diet, phy., & nurse's care. GA. 3278

Society Meetings —3-D

EVENTS of WIDOWHOOD CLUB, 625 Venice Blvd. Thanksgiving dinner & dance Nov. 24. Make reservations NOW. All welcome. Phone AT. 7732.

Foot Specialists —3-M

SORE feet relvd. 1st visit or no pay. Fee $1 up. Dr. Duncan, 533 W. 8.

Theatrical —3-P

WANTED—Dancers, girls, Spanish or ballet. Good engagement. Apply 1333 Georgia st.

TRAVEL OPPORTUNITIES— Land, Water, Air —3-H

Portl'd, $20. Seattle, $23.50

Ride with air cushions, reclining chair seats speed, safety and comfort, with bonded carriers. Mon., Wed., Sat. Angelus Hotel, 208 W. 4th. VA. 5804. Imperial Stages.

Portl'd $20. Seattle, $23.50

Daylight Travel. We pay hotel. Bonded & Insured Sedans. PACIFIC COAST STAGE CO., MU. 6429. 438 S. Hill st.

Special Panama trips Europe. $380. GOOD 12 MONTHS. Peters Steamship Agy., 132 W. 6th.

Telephone
MEtropolitan
0700

Be sure to send in want ad copy for Sunday Times today or first thing Saturday Morning

TRAVEL OPPORTUNITIES— Land, Water, Air —3-B

Great Western Motorways, Inc.
RED FEATHER STAGES
Finest DE LUXE MOTOR COACHES in the country—Special built, individual reclining sleeping chairs. Clean linen covers.
BONDED & INSURED
TWO SCHEDULES DAILY & SUNDAY, by joint operation. 8:30 a.m. and 8 p.m. Step-over allowed.
INFORMATION
PHONE VA. 8094
520 S. GRAND AVE.
UNION STAGE DEPOT
5TH AND LOS ANGELES STS.

YELLOWAY—SYSTEM
Longest Bus Line in World
Announcing Fall Excursion Rates. EFFECTIVE until further notice
DENVER ... $20.00
KANSAS CITY ... $32.50
ST. LOUIS ... $40.00
OMAHA ... $32.50
CLEVELAND ... $57.00
DETROIT ... $52.00
Union Stage Depot
5TH ST. & LOS ANGELES
PHONE MEtropolitan 8850.

WE PAY HOTEL BILLS
Portland, $20. Seattle, $23.50.
CADILLAC SEDAN
GOLDEN WEST STAGES INC.
121 E. 5th st. King Edward Hotel. TR. 5041.
Hayward Hotel. VA. 3600.

Portl'd. $20; Seattle $23.50
RECLINING PARLOR COACHES. Radio equip. Lv. Tues., Thurs., Sun., 9 a.m. TR. 1224.
KEYSTONE STAGES
CONTINENTAL HOTEL, 326 S. Hill
DENVER, $19. K.C. $31. St. L. $35. Chi. $46. Dallas $24. Tulsa $35. One night stop L. A. to Denver.
OVERLAND TRANSIT CO.
218 E. 7th st. Metropolitan 6082.

GREAT SOUTHERN
Phoenix, $10; El Paso, $17.50; Dallas $22. K.C. $28. St. L. $35. Chi. $40. MU. 5711. Bonded. 708 S. HILL.

CHI. & Det., couple, take party for company, shr. own personal exp. EM. 2557.
DRIVING, New York & return, sedan. Want company. VA. 4431.

AUTOS FOR HIRE— With or Without Driver —3B

SEDANS, U DRIVE, Hr. $1; day $4. Wk. $30. mo. $100; limousines with driver, hr. day wk. mo. Wilmont Auto Liv., 3154 Wilshire. WA. 2146.
LATE model sedan with exceptionally competent driver, hour, day, week or month. Go anywhere, any time. Know Cal. thoroughly. DU. 9826.
TRIPS anywhere any time, careful driver, only $7579 for appmt.
NEW CLOSED CAR; owner drives; reasonable rates. DUnkirk 7861.
MARMON 7-passenger, owner driving, long or short trips. BE. 2670.
NEW Jordan sedan, Day, week, month. Reasonable. DU. 6968.
BUICK sedan, brougham, prac. new. Day, wk., mo. Mr. Dodge. GL. 0442.

BEAUTY SHOPS— And Woman's Sphere —3-X

??—OVERWEIGHT—??
OUR BLOOD WASH SYSTEM REDUCES DESIRED PARTS. ALSO Gymnasium. 747 S. Hill. Rm. 217.
$5 REDUCE $5
GYMN. CLASSES—(12 lessons.) CALL DUnkirk 1744. 2614 W. 7th.
SPECIAL Fer Wave $8. No water or finger wave necessary. Guaranteed MacDonald's College. 733 S. Broadway. MU. 6421.
WHY look old? We can eliminate all wrinkles & give a youthful complexion. Mouser's, 607 Brack-Shops.
FREE REDUCING TREATMENTS INTRODUCING NEW METHOD HERE. 216 HAAS BLDG. VA. 3784.
$3.50—EXTRA Special at Schuder's. 215 West 5th. Rm. 408. MU. 6505.
MAUREE'S Ina de Buie, Face rejuvenation. 1921 N. Wilcox. GL. 6921.
$4.50—PERM. WAVE—EXPERT. VA. 3370. 404 W. 9th & Olive.
INECTO hair dye $5. "expert." Della La Bour. 404 W. 9th-Olive. VA. 3370.

Medical Art Surgery 3-XA

DR. GUSTASON. Health, Beauty, Face, Eye, Ear, Nose, Body & Skin. 619 Loew's State. TU. 5729.
CLUB MEMBERSHIPS. I pay cash but give buyer a year to pay. Est. 1920. "Club" Brace, Detwiler Bg. TR. 9929.
AUCTION bridge 2½ hr. lessons, 50c. Every Wed., 2-5 p.m. Widowhood Club. 625 Venice Blvd. AT. 7127.
LET us take your phone calls. Private mailing address, $1 month. Personal Communication Bureau. 211½ W. 3d.

PERSONALS— Business —4

MOTION PICTURES
ARE SEEKING
NEW TALENT
ARE YOU A TYPE? HAVE YOU PERSONALITY?
If so, we will give you a
FREE SCREEN TEST
without any cost or obligation under the personal supervision of
MR. JOHN E. INCE.
Noted Motion Picture Director
Bring or mail this ad now to
MR. JOHN E. INCE,
DIRECTOR IN CHIEF
The Cinema Schools, Inc.,
1329 GORDON ST., Hollywood.
Name .... Age.....
Address ....
T-11-18-27.

BOB ROPER
TEACHES BOXING
408 So. Western. FI. 0626.
JOHN WANGERIN
MAKES SHOES
Deformed sick feet. 326 S. Hill.
PSYCHO-ANALYST
VLODOROV, famous numerologist, 1285 5th, Santa Monica. Ph. 28111.
"LOUBERT FOR MEMBERSHIPS" CONSULT US FIRST and save money, cash or terms. Call TR. 6366. Dockweiler-Loubert, 312 Quinby Bg.
BIG Bear cabin site and charter membership Peter Pan Club (no dues). Worth $550. Will take less than ½. Address G. box 449. Times Branch.
MARRIAGE & DIVORCE LAWS Cal. & Nev. $1. Interstate Book Co. 1002 Chester Williams Bldg., L. A.
LADY will take orders for most delicious fruit cake & mince pies, personally made, very rare. FI. 6266.
MISS CONDON for memberships. 613 Taft Bldg. GL. 1601. GL. 5841.
FALSE TEETH REPAIRED. 424 Bryson Bg. 2d-Sp. (Op. eve.) TU. 9302.
CLUB MEMBERSHIP EXCHANGE. 701 Spring Arcade Bldg. VA. 3353.
SICK, CONVALESCENTS, AGED. Full information, 842 Waterloo, L. A.

PERSONALS— Business —4

POTRERO Country Club regular membership for sale. $700 cash or terms. This membership participates in million-dollar real estate property interest. Oil a possibility. L. F. Benton, 530 San Fernando Bldg. Phone TUcker 5005.
ESTATES looked up for heirs. W. Matthews, Atty. 210 Douglas Bg.

Inquiries, Missing People —4-A

CARLOS Merlin, please write to me. Urgently. Marion.

BUSINESS ANNOUNCEMENTS Miscellaneous —5

$1 WATCH HOSPITAL
Watches repaired this week $1. Material furnished, sold at wholesale. Hands 25c. mainsprings 50c. crystals 25c. cleaning $1. Work guaranteed 2 yrs. Please bring this ad. 408 S. Broadway. Opposite the Broadway Dept. Store.
ALL CLASSIFIED ADVERTISEMENTS FOR THE SUNDAY TIMES MUST BE RECEIVED BEFORE 7:30 P.M. SATURDAY. GET YOUR ADS IN EARLY.

DISC GRINDING
Wanted done. Please communicate G. PIERSALL, 948½ CROCKER.
FURNACES & stoves repaired & adjusted. Chimney work. Coal furnaces changed to gas. CAMPBELL THE FURNACE MAN. AX. 0510.
DOUGLAS PRESS, printing all kinds. 1000 printed bus. cards, $1.50 up. 734½ S. SPRING. TU. 5477.
AWNINGS, windows, $5; stores, $18. CAMPBELL AWNING CO. AX. 0510.
IF it's wood, the Imperial Box Mfg. Co. can make it. WE. 7002.
500 printed cards. $1. 500 letterhds. or envel. $2. Rapid Co., 116 W. 3rd.

Attorneys, Counselors —5-A

$25 To $50 Total Fee
EZ TERMS. FREE ADVICE. QUICK ACTION ALL CASES.
JOSEPH MAYER
8 A.M. to 9 P.M. Sun. 10 to 2 P.M. 507 Delta Bldg. 426 S. Spring st. Bet. 4th and 5th. Ph. TUcker 5149.
WE'LL GET MONEY FOR YOU and win your case, civil & criminal; best terms in city, 9 a.m. to 9 p.m. Sundays 9 to 12. 1228-30 Subway Terminal Bldg. 417 S. Hill. MU. 4615.
FREE law auto cases, family matter. Willis. 546 Douglas Bldg. Eves. 5-7.
ALL LEGAL MATTERS. LEONARD. 304 Broadway Arcade. TU. 1608.
ADVICE free and confidential. Wick Matthews, Atty., 210 Douglas Bldg.

Auctions, Auctioneers —5-B

$10 AUCTION COURSE FREE. W. B. Carpenter. Beverly Hills. OX. 2859.

Patents, Patent Attorneys —5-C

HAZARD & MILLER. H. Miller, 8 yrs. member of exam. corps. U. S. Patent Office. Hazard's book on patents free. 502-8 Central Bldg., 6th-Main.
PATENTS, dwgs., searches in Wash. $5. Mod. Atty. fees. 521 Santee. TU. 6263.
MARTELL, Pat. Atty. 20 yrs. L. A. Free advice. 124 W. 4th. Rm. 471.
F. E. MAYNARD, Reg. Pat. Atty. 20 yr. exp. Trade'ks, copy'ts. 315 W. 9.

Collection Agencies —5-D

ROSS Col. Agency, 445 Subway Term. Bldg. MU. 5047. No coll., no charge.

EDUCATIONAL — SCHOOL Colleges, Private Instructions —7

RADIO CALLS YOU!
Overnight radio has grown into a gigantic industry. Thousands of skilled radio service and construction men are needed everywhere. We've had more calls from firms right here in Los Angeles for trained men than we could fill. Good jobs open—splendid pay—wonderful opportunities. Prepare yourself for them. Our practical training quickly qualifies you. Small tuition. It will pay you to investigate now. VISIT TODAY or WRITE for booklet. Day and night school. Let us explain everything.
NATIONAL RADIO SCHOOL,
4008 South Figueroa st.

GOLFERS ATTENTION
One of the best golf instructors in the east will take a limited number of pupils for private playing lessons. For appointment call GRanite 4782. Car furnished.
TEACHERS COACHED FOR THE DEC. L. A. CO. SCHOOL EXAMS. DAY—ENROLL NOW—NIGHT. KURTZ EDUCATIONAL SERVICE, 619 Hollingsworth Bldg., 6th & Hill.
ENROLL now to prepare for COUNTY TEACHERS' EXAM. DAY class begins Dec. L. A. Coaching School, 1609 W. 6th st. Phone DU. 1416.
TYPEWRITING TEACHERS, OPEN. KARAM BRANCH STUDIOS. TU. 9186.
TUTORING in high & junior high school subjects. DU. 3739.

Musical, Dramatic —7-A

WANT to interview talented people for series of plays. Pay for each performance (club fee). Apply to Director, Room 10, 1044 So. Hope.
JAZZ piano, saxophone, clarinet, violin, trumpet lessons. Ph. for circular. Winn-Kearney, 942 S. Bdy. VA. 8348.

PIANO TUNING, $2.50
WHY PAY MORE? AX. 9417.
PIANO: wonderful method; gent. teach. Pupils visited; reasonable. AT. 0420.
RESIDENCE studio, vocal or instrumental. 1916 S. Union. BE. 8499.
GOOD VOICES wanted for Opera. Public appearances. GLadstone 8268.

Professions, Languages —7-B

SPANISH classes, 3 mos. $5. Enroll this wk. A course for Home Study sent post-paid for $1. VA. 4652. Rivas School, 145 W. Bdwy. R. 717.
SPANISH rapidly by Castilian prof. Ex-head Sp. Dt. Berlitz Schl., N.Y. 605 Lissner Bg. 524 Spring. MU. 6361.

Dancing —7-C

DANCING
LESSONS 50C PER HOUR
PRIVATE AND PRACTICE
BEGINNERS 5-HR. COURSE, $4.50
75C—STRICTLY PRIVATE—75C
INDIVIDUAL TEACHERS
Wilson Dance Studio
417 W. 5th St.
Phone MU. 8875.

Dancing is an Art
Don't study it in cheap places. PaQuotte teachers who know their business. 12 priv. lessons, $15. CINDERELLA ROOF STUDIO. 6TH AT OLIVE. TU. 4159.
ONLY private, exclusive ball room studio in L. A. Not a public dance. Private lessons, 75c—practice free. EDEN'S PRIVATE SCHOOL. 520 SO. BROADWAY. Above Tait's. Faber 1787.
NATIONAL COLLEGE DANCING. $5 COMPLETE COURSE $5. PRIVATE & PRACTICE. 720 S. GRAND. VA. 3913.
ORPHEUM Dance Studio. Private lessons, 75c. 721 S. Hill. TU. 7080.

CONTRACTORS— And Builders —8

I SPECIALIZE in small houses and garages; prices reasonable. R. W. Gruber, 534 W. 54 st. Tel. AX. 9844.
PLANS, FINANCING, BUILDING. Plans & spec. $1 per sq. 727 Story Bldg. Finkenbinder. TU. 5170.
GARAGE, $45 up, any size, anywhere. Shell of small house, $150. 615 W. 54TH ST. A. M. WILSON. AX. 8781.
WE build & finance homes, alterations. Make your home property pay income. Butterworth. HE. 0362. TU. 3806.

CONTRACTORS— And Builders —8

REPAIR WORK OR ROOFING on old or new blogs. No job too large or too small. If your windows bind let our expert repair men fix them. We also build on screen porches. Estimates free. Day work or contract.
Carl Stine—HO. 1201
ALITY BUILDERS! Quantity Buyers! We can save you time and money, if we handle your design, construction & finance.
LOS ANGELES INVESTMENT CO.
GENERAL CONTRACTORS
Broadway at 1017 WE. 0251.

REPAIRING
10 MONTHS TO PAY
Carpenter, cement, plastering, roofing, painting, additions, porches built on. Co-operative Builders. CA. 6961.
WHY not convert your vacant lot into income? We will build & finance 100%. If you lot isn't clear call us anyway. Milton Investment Corp., 1204 Detwiler Bldg. TU. 1911.
ESTABLISHED 1911
4-rm. $1500; 5-rm. $1750; 6-rm. $2100; duplex $2400. 3% on your lot. We finance 100%. WE. 5798. Office HE. 3081. C. Wessler Taylor.
HARGREAVES BUILDS HOMES, flats, apts. excellent workmanship. 100% finance. Easiest of terms. 1105 Kerckhoff Bldg. VA. 7026.
WATERPROOFING
Stucco and magnesite waterproofing guaranteed. GORDON BROS. WA. 7694.
ELECTRICAL contractors take notice, electrical fixture showroom for your customers. 50% commission to you. 1112 S. HOPE ST.
STOCK PLANS 1c foot ft. Special 3c. BUILDERS' PLAN SERVICE. 4073 Beverly Blvd. OL. 7863.
PLASTER PATCHING. SMALL JOBS A SPECIALTY. PH. 52677.
FOR teams, wagons, plowing, scraping, lot cleaning, call BEa. 2463.

DRAINBOARDS. VE.4377
A-1 PRIVATE home carpenter, repair, etc., good worker. AT. 2611.
Normandie Plumbing Shop. VE. 2395. 5152 S. Normandie. Eves. VE. 4624.
PLUMBING, new, alterations, by day or contract, time pymts. HU. 2736.
PAINTING, paperhanging, tinting, 10 mos. to pay. Work guar. HU. 3216.
BUILDING contractor, new work and remod. 618 W. 36th at. HU. 5232-J.
PLASTERING, interior and exterior; patching a specialty. TH. 6001.

Cement Work —8-D

CEMENT WORK, ALL KINDS, day or contract. Mixer. DR. 6512.
CEMENT WORK, ALL KINDS, DAY OR CONTRACT. OL. 4622.
CEMENT WORK OF ALL KINDS. Large or small. TH. 3920.

Hardwood Floors —8-K

HARDWOOD floor machine sanded. Cleaned, waxed. Hensley. RO. 8923.

Bids Wanted —8-F

DIRT FILL
wanted, 11,000 cubic yds. needed immediately. Phone McCOLL, Austin Co. HU. 5031, after 6 p.m. OL. 3924.
CARPENTER labor contractor wanted on 8-unit bungalow court. ALBERT G. HESSE, 257 S. Hill st.

Roofing —8-K

15-YEAR WRITTEN GUARANTEE. Shingle roofs painted with graphite. Leads required free. WILSHIRE ROOF CO. BR. 7836.

Roofing—MU. 7827

EMPLOYMENT

WANTED—HELP— Male Miscellaneous —10

EWER man, furnish own tools, material, contract. Sheet metal workers, $4 day. Glazier, putty men. Spanish, $4 day. 2 sheet metal helpers, $4 day. Hoffman presser, cooks, waiters, bakers, dishwashers, janitors, porters. Wallis tractor driver, ranch, $2.25 day & bd. Ranch hands, teamsters, milkers. Married rancher, $75 mo., fd. Married milker, $126 mo., house. Man & wife, subdivision caretaker & cook, $100 mo., house. MURRAY & READY EMP. CO., 504 Towne ave.

WANTED—CARRIER BOY WITH WHEEL FOR MORNING NEWSPAPER ROUTE. MUST LIVE IN HOLLYWOOD. GOOD PAY. PHONE GRanite 6164.

CAFETERIA MANAGER
Man who knows cafeteria work thoroughly, how to manage help and plan work. Must know good cooking and be capable of buying. Have an attractive proposition for one who knows the business. Address Y. box 233, Times Office.
YOUNG men about 25 years of age wanted to distribute sales literature. Excellent opportunity for advancement and permanent sales work if proper ability displayed. Salary to start, Five Dollars per day. State qualifications fully. Address V. box 22, Times Office.
RADIO DEPARTMENT of a progressive retail store has opportunity for a young man experienced in handling sales demonstration, stock and repairs. Write fully qualifications and salary expected. Address RADIO, box 523, Station C, Los Angeles.
YOUNG man about 25 years old, experienced in shipping and wrapping room of wholesale bakery. Must know how to adjust Hayssen bread wrapping machine and be able to give references. Night work. Call 11 to 20 to 11 A.M. or 4 to 6 P.M. 704 E. 62nd st.
WANTED — Thoroughly experienced driver for raw milk route. Night work. If you cannot give reference don't apply. $100 cash bond. Phone SANTA MONICA 63787.
WANTED—Young men between ages 18 & 22 for part-time work in theater. Apply 6th st. entrance, METROPOLITAN THEATER, at 6:30 p.m. Ask for MR. McHALE.

CREW MANAGERS
With cars & crews if possible. Real live proposition. Apply Mr. Rush, 2460 Enterprise st. TU. 1845.
AUTO HELP apprentice for carburetor work. (Not over 18.) Fender & body men, com'l body builders, sprayers, service station, etc. Ken Clarke's (Agy.) 1362½ S. Figueroa.
PHONE your want-ads to The Times. No credit arrangement necessary. Courteous experienced ad-takers, day and night, will help you with your copy if desired. MEtropolitan 0700.
MEN to sell photo coupons. This is the best yet. 50c for $5 portrait. Salesmen get it all & make $5 to $15 daily. Samples free. 929 Loew's State Building, 7th & Broadway.
WANTED—Young men between ages of 18 & 22 for part-time work in theater. Apply 6th st. entrance, METROPOLITAN THEATER, at 6 p.m. Ask for MR. McHALE.
JAPANESE part-time or night student wanted for house boy and chauffeur. Experience unnecessary. I will teach. Apply Mr. Gillespie, 557 S. Figueroa.
YOUNG man 18 yrs. or over to learn beauty culture; pay while learning. See Mr. Covell, 1102 Sun Bldg., 7th & Hill.
YOUNG man, 18-21, to work with crew mgr., must be satisfied with $25 weekly at start. See Mr. Dollar, Rm. 535, 130 S. Bdwy., 9 to 11 a.m.
WANTED, 2 ballers for ornamentals. Must be fast and be able to give reference. Apply FOREST LAWN MEMORIAL PARK, Glendale.
BARBERS NEEDED
Trade taught right. Income while learning. MOLER'S, 130 E. 2nd st.

WANTED—HELP— Male Miscellaneous —10

Wanted—Men
WORK DURING EVENING OR SPARE TIME

You can earn at least $75 in your spare time every week.

Whether employed or unemployed, read carefully and investigate. You cannot afford to pass up the greatest opportunity in Los Angeles today. Read these facts carefully. Remember, you can earn at least $75 for your spare time work during the evenings—many earn $125 or more weekly—and we will show you how to do this EXTREMELY SIMPLE WORK and make you understand thoroughly before you start. WORK WILL NOT CONFLICT WITH PRESENT EMPLOYMENT. NO SCHOOLING. NO INSTRUCTION COURSES. These positions can be filled during the spare hours (during the evening) of mechanics, tradesmen and business men. ABSOLUTELY NO EXPERIENCE REQUIRED. Full-time positions can be arranged for those unemployed and those desiring permanent work. FINANCIAL CO-OPERATION GIVEN. This is not just "another ad," but a responsible, well-known Los Angeles firm offering real, dignified employment. Positions (part time or permanent) are extremely simple, in pleasant surroundings and most congenial atmosphere. Do not confuse this ad with others of similar wording, for YOU WILL NOT BE ASKED TO SELL ANYTHING. This is real. This is genuine. Every ambitious person in the city of Los Angeles would be anxious to procure this employment if he only knew the facts. YOU WILL EARN THE MOMENT YOU START work and we will make you understand and know you can do the work before we ask you to start. Don't be misled, and don't waste your time on "wild goose chases." This is an unusual opportunity. Come and get the facts. Applicants must be white and over 25 years of age. Everyone will be given utmost consideration. This is not a chance, but a REAL OPPORTUNITY. This ad will appear until Friday only and none will be considered after Friday evening. Apply Friday evening, November 18, 8 o'clock promptly, at 1701 South Grand avenue.

NOTICE: Our business is becoming so heavy that we have decided to open a new department. Scores of new applicants have been given employment during the evening after business hours. Many of our employees who are employed otherwise during the daytime have bought new cars and have opened new bank accounts as a result of this wonderful extra income opportunity. Make up your mind now to answer this ad promptly, for this opportunity will not last long. Knowing how and why means EXTRA MONEY during your spare time. A BANK ACCOUNT and VACATION. Shirkers, buck passers and would-be smart Alecks, stay away. REMEMBER, THE TIME TO APPLY is 8 o'clock FRIDAY EVENING ONLY. Now, if you really desire to open a REAL BANK ACCOUNT DON'T MISS THIS. Do not answer this ad unless you are really sincere and anxious to earn an EXTRA WEEKLY INCOME. We will receive no application after 8 o'clock Friday evening, so make up your mind NOW to answer on time. REGARDLESS OF PRESENT EMPLOYMENT, EVERYONE WILL BE GIVEN FULLEST CONSIDERATION AT THE ABOVE TIME.

A Last Opportunity
TEAR OUT THIS ADVERTISEMENT NOW AND BE ON TIME FRIDAY NIGHT.
APPLY PAYMASTER
1701 SOUTH GRAND AVE.

GET OUT OF THAT RUT—Learn assaying, cyaniding, oil, ind. chemistry. Hedges Lab. 328½ S. Spring.
SOLICITORS — House-to-house. SALARY & COMM. PD. DAILY. 636 S. Broadway, Rm. 502. 8:30-12.
YOUNG, expert egg candler, who can drive Reo truck. Married man preferred. 2067 W. 65th Pl. YO. 5560.
LIVERY boy, must have motorcycle with side car or Ford. Apply 23 W. 15TH ST.
WANTED—Neat, clean-cut man, willing to work. Room 929, Loew's State Building, 7th and Broadway.
MAN with car to estab. wholesale route. Small cash deposit req. 1009 W. 47th st.
BOYS, work candy factory. Apply Beaudry Candy Co., 2817½ S. Vermont.
AUTOMOBILE HELP ALL LINES. AUTO EMP. AGY. 702 E. 6th st.
MAN for steady work, good pay. 203 S. M. Blvd., Santa Monica.
YOUNG man with car, $8 day if you can qualify. 2724 W. SLAUSON.
MAN for steady work in city. 4000 Santa Monica Blvd., cor. Sunset.

Store and Office —10-A

A1 order clerk, flour mill	$125
Secretary-steno., A1 only	$135
Semi-sr. pub. acct., A1 exp.	open
Electrician, asst. bldg. eng.	open
Boys, H.S. grads., liv. home	$65
Bkpr., accts., pay & rec.	$125
Floor mgrs., rugs & drap.	open
Artists' material sales	open
Mining engineer, drafting	$175
Stat. off. sup. sales., dr. acct.	$150
Book-keeper, age 19-23	$100
Estimator, mach. shop work	$200
Buyers, clothing, ready wear	open
Asst. buyer, linens & draps.	$150

Organization Builders Employ. Agcy. 6th & Main sts., 400 Central Bldg.

CLEAN-cut Spanish or Mexican young man to act as bookkeeper and general office assistant. Must be well educated in Spanish and English languages. Good future for right party. Answer in own handwriting, giving age, experience, references and salary expected. P.O. Box 1379, San Diego.
SALESMAN — Energetic ambitious man, experienced in shoes & general merchandise, to manage chain store in near-by town. Prefer one who speaks Spanish. References and bond required. Apply 1041 S. Los Angeles st. between 8 and 10 a.m.
STEWARD
Have excellent position with large first-class hotel out of city. Require man with good So. Calif. exp. and refs., under 40. $200-$250. Hummel Bros. (Agcy.) 529 Towne ave.

CASHIER-Bkpr., gen. clk.	$125
GEN. clk., sales lumber exp.	$125
ASST. bkpr.-typist	$90-$100
JR. clk., H. S. grad.	$70

BUSINESS SERVICE BUREAU, 312 Spreckels Bg., 714 S. Hill.

F. C. BKPR., dairy exp.	$125
BKPR.-TYP., warehouseman, fd.	
TYPIST clk., dept. store	$85
GROC. & DEL. CLK.	$25 wk.

Pacific Audit & System Co., Inc. 829 Story Bg. (Agy.) 6th & Bdwy.

BKPR., print or engravg exp.	$140
STENO., asst. bkpr., young	$110
JUNIOR bkpr.	$100

Los Angeles Coml. Service (Agency) 307 Van Nuys Bldg., 7th & Spring.

COLLECTOR, experienced, with motorcycle or light car. State exp., salary required and give local refs. Address G. box 457, Times Branch.
POSITIONS OPEN
REGISTER WITH
CONSOLIDATED AGENCIES, INC.
932 Bartlett Bldg. (Agy.) 215 W. 7.
DRAFTSMAN, architectural. $150-$200. Steno. or typist, drawing exp. $125. Collins Agcy., 1234 Loew's State.
GROCERY clerks, 25 to 35 ... $100. SUMMERS & SUMMERS (Agency) 216 Consolidated Bldg.
OFFICE BOY, SNAPPY ... $60. L. A. EMP. BUREAU (AGENCY) 618 CONS. BLDG., 6TH & HILL.
STENO., clerk (20-26) ... $90. EMPLOYERS SERVICE BUREAU, 515 Merritt Bldg., 8th & Bdwy. Agy.

Salesmen, Solicitors —10-B

CLOSERS
A BIG STRONG CULVER SALES ORGANIZATION is under way.
TOP COMMISSION PAID
LUNCH AND LECTURE
Big paid solicitation staff, sending out daily crowds of qualified prospects.
Wonderful property, close in and selling rapidly.
HIGH-CLASS CLOSERS will find this just the opportunity they have long wanted.
B. W. WOODCOCK ON PLATFORM
Harry H. Culver & Co.
359 Roosevelt Bldg., 7th & Flower.
See MR. JOHNSON, bet. 9-12 noon.

WANTED
3 Branch Managers
6 Organization Managers
10 Experienced Salesmen
Arthur W. Fisher, Salesmanager, Edwards & Wildey Branch,
1726 W. 7th

HOME soliciting, an exceptional opportunity for good money to those who have a good approach and sticktoitiveness. Money each day & commission each Saturday. Apply 4 to 6 p.m. Room 412, 627 S. Broadway.

SALESMAN
HIGH CLASS MAN as campaign manager, with building loan and banking experience. Address F. box 410, Times Branch.
THREE young men capable of meeting the public. $25-$30 week to start. No selling. MR. GOLDEN, 320 Lawson Bldg., corner Wilson & Brand Blvd., Glendale.
OLD established firm has territory open for several high class specialty tool salesmen. Apply 1319 PALMETTO ST.
REAL ESTATE SALESMAN wanted. DAVID HANEY, INC., 1926 Wilshire Blvd., Beverly Hills.

WANTED—HELP— Male Salesmen, Solicitors —10-B

Did You Own a Farm in Ohio, Indiana, Illinois, Iowa, Kansas or Missouri?

If you did—and if enjoyed contract with a local Grange, Farm Bureau, Farmers' Union Society, or School District Board, and if you have the personality and ability which fits you for remunerative work with an Association that has 160,000 members—you can engage in either part time or full time work with one of the strongest financial and Home protective associations in the United States. We offer a family economic service endorsed by every State in the Union and rigidly supervised by State authorities. You are not required to make any investment, but you must pass a physical examination (we defray expense) give surety bond, and permit us to check your past record as freely as we offer you full opportunity to investigate us. In reply, address, giving short resume of facts about yourself to

D, BOX 382,
TIMES BRANCH OFFICE
Interview will be arranged BY PHONE

SALESMANAGER
Salary $100 Week and 50% Commission
Doesn't mean a thing—if you're not selling property. We have an opening for an experienced salesmanager to take full charge of a beautiful hillside subdivision right in Hollywood, on a basis where he can make some real money quickly. If you are a go-getter, like the hills, and can get a few good men together, call
JOHN A. EVANS CORPORATION
8433 Sunset Blvd.
HE. 2101

Permanent Position
A Chicago manufacturer, with offices in principal cities, and doing a local annual business of million dollars yearly, has openings for three representatives in this territory. Product is nationally advertised and requires only men of neat appearance. A-1 reference, not over 35, and having a car so as to cover sufficient territory. Position pays well with unusual opportunities. No canvassing. Call at 1123 S. Hill STREET.

REAL ESTATE BROKERS
Have you seen the new Runnymede deal? If you haven't you're cheating yourself. Income—big profit. High-class demonstration. Moving fast. Lecture and luncheon.
CALL MR. WALLACE
TR. 3834
ROOM 1105, 704 S. SPRING
9 TO 11.

GOOD REAL ESTATE
SUBDIVISION SALESMEN
DEL REY HILLS
OUR NEW MASTER PROJECT
Now Completing Organization.
See Personnel Mgr.—Today—9 to 5.
Dickinson & Gillespie Corp
Jonathan Club Bldg., Lower Floor.
SIXTH & FIGUEROA

MEN—
Between 10 and 11 a.m. each day this week I will interview men who have cars. We are making a drive to follow up the work of hundreds of workers in real estate. This is different work and requires training. If you will call at our offices today we can arrange terms of remuneration.
ASK FOR MR. SNYDER.
308 SUN FINANCE BLDG.,
510 W. 6TH ST.

SALESMEN
to sell two of the most popular lines of cars on the market. A real opportunity for a go-getter. Must have auto, sales references and be able to finance self for 30 days. Don't apply unless you have the goods. See Mr. Graham, Willys-Overland Pacific Co., 11th and Hope.

SALESMEN—WASHING & IRONING MACHINE
Who are interested in making big money. Merchandising the fastest selling washing and ironing machines in the State. Steady employment the year round for those who qualify. Apply 1017 S. Grand ave.

SAFE SALESMAN
Wanted, experienced safe man to supervise the sale of a nationally known safe line in L.A. and surrounding territory. Splendid opportunity for the right man. Phone Mr. Curtis, TR. 1721, for appointment.

Men Sell Xmas Cards
Local co. Free samples. We deliver. Our prices sell for you. Big pay. Best line in the city. Full or spare time. We can give 48-hour service. Mr. Donnelly, 426 Title Ins. Bldg. Mr. Smith, 1107 Sun Bldg.

ELECTRIC SPECIALTY SALESMEN
who are interested in a fast selling line and want a steady position year round, apply 1017 S. GRAND AVE.
IF you are looking for a permanent position we have an opening here for man who has had experience in sales work. This work is interesting, profitable & a good future is assured to the right man. MR. HUGHES, 1107 W. 7th.
WANT real estate salesman with car to take sole charge of office, live town, San Fernando Valley. No expense. Can give help. Big money. Homer V. Davis, 14426 Friar st., Van Nuys. Phone 240-J.
ATTENTION, SALESMEN
Just entering So. Calif. with brand-new deal, 2 small orders per day pays you $100 per week. 20,000 orders in No. Calif. already. City or country. Apply 404 Bradbury Bldg.
SALESMAN with car to call on people who have requested information on cemetery lots & crypts. All calls from leads. Big commissions. Apply GRAND VIEW CEMETERY, 1341 Glenwood Road, Glendale.
SALESMEN—An old established concern wants real go-getter salesman. You can earn $100 per week, permanent to right party. Apply with references. Address O. box 267, Times Office.
AFTER you have tried the rest, interview SALESMANAGER of
Ben Taylor, Inc.
1301 N. WESTERN AVE.
WATER Salesmen, only the Best Reliable "House-to-House" producers in L.A. on legitimate money-making new deal. Salary and Bonus. Phone 582-429 today for appointment.
MEN with car to learn real estate business. Paid while learning. See Mr. Covell, 1102 Sun Bldg., 7th & Hill sts.
DISTRICT managers. Big money to producers. No real estate or stocks. Apply by letter only. O. S. Co., 512 Rives-Strong Bldg., L. A.
SPECIALTY salesmen, quick, EZ money. Big seller for $1. Every business a prospect. Over 100% profit. 8:30 to 5 daily. 1614 W. 54.
SALESMAN wanted for fast selling winter line, liberal commission. The right man can make $100 per week. 316 Story Bldg.
SPLENDID opp. for five salesman to connect with auto dealer doing wonderful business. See Mr. Marshall, bet. 8-10 a.m. 2230 W. Washington.
SHERMAN OAKS
NOW READY
Bundy & Albright, 3008 W. 7th.
EXPERIENCED produce salesman. Reference, salary and commission. Call at 655 Crocker st.
WALNUT FARMS
WEBB, 1227 Pacific Nat. Bk. 9-Hill.
ATTENTION Cemetery Salesmen. Real leads. 20% com. Our men average $100 wk. Room 622, 1031 S. Bdwy.
"STOWELL"
HAS A JOB FOR YOU.
ROOM 402, 818 S. HILL ST.
SALESMEN, county and local territory, on high-class factory line; good money-maker. 4156 S. Western.
6 neat appearing men to take care of heavy holiday business. 342 S. BROADWAY, RM. 400.
AGENTS with industrial insur. experience. CLEAN UP on $1 a month triple policy. 710 Grosse Bldg.
SALESMAN for outside work. Salary & comp. Apply 2318 S. HOOVER.
HIGH-powered salesman. Call 307 W. First st., Room 213.

WANTED—HELP— Male Salesmen, Solicitors —10-B

CREW MANAGERS
SALESMEN
OPPORTUNITY
Deal of all Deals
TOP COMMISSIONS PAID AT ONCE
No more waiting.
No more long hauls.
No more joy riders.
Prospects furnished.
See HARRY BOISE
Now located in our ground floor offices.
CHANT SHANNON ORGANIZATION
2115 W. 6TH ST.
P. S.
A snappy deal, boys. Let's get together.
HARRY.

SALESMEN
CLOSERS
BROKERS
OUR BIG CREW OF PAID SOLICITORS IS PRODUCING MORE QUALIFIED PROSPECTS THAN WE CON HANDLE. HOLLYWOODLAND ON THE EXCURSION METHOD IS A BIG SUCCESS. THE COMMISSIONS ARE HIGHER HERE THAN ANYWHERE. SEE MR. BOLIER, BETWEEN 8 AND 11 A.M., ROOM 904 FINANCIAL CENTER BLDG., COR. 7TH AND SPRING.

SALESMEN
A real opportunity for 2 or 3 salesmen to make big money the best deal in Los Angeles today. Qualified leads.
FOX HILLS COUNTRY CLUB
South of Culver City on the Inglewood road. See Grayson.

SALESMEN
We can use a few more first class men to sell our Pecan lands which carry a guaranteed return of 6% during the development period. Much greater return after development. Full commission, 100% co-operation, no hauling, lecture method. Automobile an asset but not essential.
See Mr. Hall.
The Frank Meline Co.
712 South Hill street.
Today, 2 p.m. only.

MEN WITH EXPERIENCE
in soliciting — door to door. Magazine and newspaper subscription solicitors preferred. Salary and commission for hustlers. Call between 8 and 9:30 a.m. or 3:30 and 5:30 p.m. Circulation Dept., 2nd floor, Times Bldg., ask for Mr. McAllister or Wilson.

Men
With or Without Cars
We have jobs with a real future and big immediate pay for men who know they can make good in real estate work if given the opportunity and necessary training. If you are willing we'll teach you our methods without charge. No selling experience or special ability necessary. You can earn good money from the start. Apply today Robert Burns, Personnel Manager.
The Grosvenor Inglis Corp
412 W. 9TH ST.

Xmas Money
And plenty of it is yours if you work for me. This is the best deal in L.A. No matter what you are now selling you will change your mind when you get the details of what I have to offer. Come to my meeting at 8 p.m. Monday eve., Nov. 21st. You will sure tell your wife you were lucky when you read this ad.
Merry Xmas
SEE YOU MONDAY
Bert Rudd, 210 Spreckels Bldg.

SALESMEN
STEADY POSITION
An old established firm have opening in branch office for salesman who is willing worker; no experience necessary but must have a car. To the right man position will pay $75 per week, steady position with bright future.
SEE MR. MITCHELL
OR MR. PATTERSON
1032 N. WESTERN AVE.

SALESMEN
WE WILL EMPLOY
5 SALESMEN WITH CARS
3 SALESMEN WITHOUT CARS
PLENTY OF PROSPECTS
THIS AD IN COURTESY TO
ROY SUTHERLAND
319 UNION BANK BLDG.
8th and Hill. Mr. Reese.

TRADERS WANTED
(2 or 3) Good salesmen who can trade good (T.D.) for lots. We handle our own property. Pay cash commissions and will keep you busy.
1010 SOUTH HILL ST.

SOLICITORS
We need several more men to sell CASWELL COFFEE, steady positions.
Salary & Commission
COCHRAN BROS., 1601 Griffith ave.

Man Wanted
Must have personality & experience dealing with the public. If you can furnish references and qualify for this position your earnings will be unlimited. See Mr. Barnard, 1709 W. 8th st., Room 208, before 10 a.m. No other time.
CAN YOU SELL?
An opportunity of the highest order is open locally for the right man. No investment required. Liberal returns and opportunity for advancement offered. Address giving age, past experience and full particulars concerning yourself to M. box 259, Times Office.
SALESMEN—
SPLENDID OPPORTUNITY
For men to make big money with corporation of many years' standing; road work; nothing to sell; commission paid at once; our men average $150 per week and up. 124 W. 4TH ST., Room 409.
WANTED—Two men, middle-aged, no previous experience, to sell country property. Must have a car. Conservative selling plan, will actually assist in selling. Teach you system. Small organization. Call 631 S. Spring st., Suite 600, 10:00-12:00.
SALESMAN—Who knows the china and lamp buyers of the larger dept. stores and jobbers of Calif. outside of San Francisco. Apply in own hand with references to P. O. Box 645, San Francisco, Calif.
YOUNG man capable of meeting the public, neat appearance; no selling. Drawing acct. $20 week if you qualify. Can make $50 to $75 a week within 30 days. See RANSPOT, Rm 208, 14 N. Fair Oaks, Pasadena.
AUTOMOBILE salesman. Used cars. Must have local experience and be willing to work. No others need apply. TROY USED CAR DEPT., 1132-34 So. Figueroa.
TWO men who have had experience meeting the public, to work 2 hours evenings. This work is interesting & profitable. Drawing account if you qualify. Mr. Hatfield, 1109 W. 7 st.
SALESMAN, exp. selling premium advertising, with closed car, to travel with sales manager. Minimum earnings inside net $50 week & expenses. Call Sun. & Mon. 1615 S. Vermont.
SALESMAN with car for West Hollywood R.E. office, comm. 720 N. Fairfax.
WANTED—Live sales organization to take over close-in subdivision. Address T. box 69, Times Office.
SMART salesm. calling on hard. stores to sell German specialties & cutlery. Address Y. box 234, Times Office.
SALESMEN — 5 neat-appearing men with cars. Big money. See MR. FLAUTT, 618 W. 8th st.
ELECTRICAL fixture salesmen, 50% commission, city and suburban territory. Call 1112 S. Hope.
WANT REAL ESTATE SALESMAN
LIVE PROPOSITION
751 SO. SPRING ST.
WANTED—3 salesmen, XMAS SPECIAL. No experience required. Paid every day. Room 623, 355 S. Bdwy.

WANTED—HELP— Male Salesmen, Solicitors —10-B

I
WANT
THE
BEST
REAL ESTATE BROKER
IN
LOS ANGELES
WITH A
Following of Salesmen
To the right man I will supply ground-floor downtown office. Chance to make $50,000 this year. The deal is income real estate in Los Angeles county. Write and give full particulars about yourself and what you have in past experience to offer for a real chance to make big money. Lecture and luncheon method used.
Address F, BOX 319,
TIMES BRANCH

CHRYSLER salesmen. Permanent positions. Inquire 1209 S. HILL.

Trades —10-C

CARPENTERS, plasterers, hod carriers, painters & other bldg. mechanics, who will give 50% of their labor as down payment on a home now being constructed in various parts of L.A. Can supply additional labor, pay scale. Call 8 to 12 a.m. or 6 to 7 p.m. at 5408 Fernwood ave., 1 blk from Western & Sunset.
WE are in need of a first class automobile metal worker. No one but an expert need apply. Salary is no object if work is satisfactory. Apply at once to SALINAS AUTO BODY WORKS, Salinas, Calif.
WANTED, man to lay, scrape & finish hwd. floors in 6-rm. house & take trailer as part payment balance cash. Call 981 W. 32nd St. BE. 2179.
1ST-class ornamental iron man, one who can do acetylene welding. 653 W. Dakota st., Pasadena. Phone Sterling 2083.
EXP. operator on Heylandt or Messer oxygen column. One who can repair oxygen & air compressors. See Mr. Nichols, 2423 E. 58th st.
AUTO blacksmith capable of mechanic's work, 1st-class only. Steady job. Weaver-Mason Co., 1116 W. Washington st.
WANTED—Painter to contract labor painting 6-room house. Call 981 W. 32nd. BE. 2179.
WANTED: Experienced auto trimmer, must be 1st class, scale wages paid. Apply Oceanside Awning Co., Oceanside. Phone 165.
EXPERIENCED stove & furnace repair man. Drive Ford. Campbell the Furnace Man, 5122 S. Main.
AUTO lacquer man, good proposition to hustler. CAPSON, 1384 W. Washington st.
CARPENTER contractor to bid on framing small mill bldg. 6231 S. Manhattan Pl.
WESTERN College of Aeronautics, day and night classes. 154 W. Slauson.
MEN with pipe organ factory experience. Artcraft Organ Co., 1638 12th st., Santa Monica.
WANTED—Furniture or piano finisher. 717 W. Jefferson.
DIE makers, 1st-class. Poulsen & Nardon, 1251-53 E. 9th st.
WANTED—Exp. laundry man for wiping rag laundry. 502 Molino st.

Commercial Art—Miscellaneous 10-CA

Do You Like to Draw?
MEYER-BOTH CO., a large art and service organization, offers opportunity of practical training during spare time to men who like to draw and want to become commercial artists.
Write or call for catalog.
916 W. P. STORY BLDG.
6th and Bdwy. Open evenings.
EARN YOUR WAY
The real facts of Commercial Art. This training need not cost you one penny. Free Book. Open Eves. Art Guild Academy. 2405 W. 7th.

To Learn Trades —10½-C

KEEP OFF PARK BENCHES
Don't let old age find you unable to earn your living. Insure your future now. Become a trained man. LEARN AUTOS. Earn $40 to $100 weekly as a skilled mechanic or auto electrician. Remarkable new training system qualifies you quickly. Earn room and board while learning. Employment service free to graduates. Let us tell you more about the big opportunities in the auto industry. VISIT TODAY or WRITE for our free catalog.
NATIONAL AUTOMOTIVE SCHOOL
4008 South Figueroa st.
SHOW CARD writing taught quickly in coml. shop. Earn while learning. Day or eve. 520 S. Bdwy. Rm. 296.
ACETYLENE & ELECTRIC COURSES DAY AND NIGHT CLASSES. Tom the Welder, 7421 S. Alameda.

Chauffeurs, Teamsters —10-D

EXCELLENT opportunity for four good drivers owning their own cars to carry light merchandise. Percentage basis with minimum weekly guarantee. Address Y. box 270, Times Office.

Professions, Vocations —10-F

ENGINEER
Excellent opportunity for Mechanical Engineer or DRAFTSMAN who is trained salesman. Not stock, bonds or real estate. Distinctly new proposition. Room 9, 351 Pine, Long Beach.
POWER engr., mfg. plant nr. L. A. Grad. 5-10 yrs. expr., design, operation, steam & elect. equip. Send details & photo. Address Y. box 41, Times Office.
METALLURGIST — Must have had practical experience in heat treating and be able to invest $500. Apply by letter only. 475 So. Marconi st., Huntington Park, Calif.
NURSES
Undergrad., mental san. ... $60, R.B.
Pract. nurse & hskpr. ... $65, R.B.
Nurses Registry Division. TR. 2921. Hummel Bros. (Agy.) 529 Towne av.
DENTIST, private practice, steady position for high-class operator. State age, reference & college. Address F. box 443, Times Branch.
WANTED—Piano accompanist versed in opera & classics. Address F. box 446, Times Branch.

Farm and Garden —10-H

WANTED—A qualified herdsman capable of operating milking machine and supervising Holstein dairy. 70 cows, 100 miles from L.A. State exp., refs., wages expected and family. Address E. box 345, Times Branch.

Investment Required —10-K

MANUFACTURER
Can use man that is not afraid of work and wishes to invest $500, which will entitle him to share of profits and drawing account. Investment fully secured. Apply 6818 S. BROADWAY.
MAN, by stucco, building & paint contractor. Want partner to keep tab on help when I am out getting new jobs. Have good estab. bus. Exp. not req. by man willing to learn. Pay good wages & profits. Small inv. 1030 S. Broadway.
GOOD steady man for light inside & outside work in well established light manufacturing business. $185 mo. with future. Pleasant work, no experience necessary. $275 cash required, secured. Call 3421½ W. Pico.
CAN use several hard-working men with $500 or more. Experience not necessary. $4 per day. Write or call Superintendent of the Consolidated Mines Co., Randsburg, Calif., P. O. Box 138.
VERY successful contractor and financier will personally instruct a few men to work with him in handling pay-off and trust deed lots; can easily make $4000 first year. $50 req. Phone afternoons only. DU. 5335.
TRUCK driver wanted to work for a sand and gravel co., furnishing sand and gravel to hundreds of contractors. You can make $400 a mo. Small inv. reqd. 1200 So. Hill st.
EASTERN manufacturer, Aladdin Garage Door Control, wants Calif. representatives. $7-$75 necessary to carry sales. Address E. box 397, Times Branch.
WANTED—Trusty helper with $2250. Gentee! 17 yr. estab. business. (Pay you $4850 up yrly.) Pleasant, profitable. Ref. Address T. box 67, Times Office.
ACTIVE assistant, pleasant Hollywood bus. with big future. Net $75 a wk. at start. Will teach party willing to learn & apply self. Small inv. 6002 Hollywood Blvd.
HELPER in auto spray paint shop. Exper. unnec. Small investment. S. A. Abbott, 6747 Ben ave., North Hollywood, Cal.
HELPER for my auto paint shop. No exp. req. Teach stdy. wrkr. Can make $50 wk. Small inv. 458 S. Spring. Rm. 421.
YNG. man, reli., who understands restaurant & hotel bus. & can inv. $500 sec. Will give 1-4 int. in bus. Ref. Address E. box 364, Times Branch.
AUTO service sta. partner, $10 da. at start. No exp. nec. if willing worker. Small inv. 1243 S. Vermont.
MAN as partner, $1000 req. Salary $75 per week. 3878 S. WESTERN.
ASST. $100 wk. Pleasant bus. Small inv. 6002 HOLLYWOOD BLVD.

WANTED—HELP— Female Miscellaneous —11

HOUSEKEEPER, nice home, one capable of selling. WA. 4192.

WANTED—HELP— Female Miscellaneous —11

WOMEN—
OPPORTUNITY CALLS THIS OFFER FOR
FRIDAY NIGHT ONLY
MAKE BIG MONEY
Women from all walks of life—housewives, nurses, school teachers, business women—can now make $75 to $125 a week extra in spare time. No confliction, will not interfere in any way with household duties, positions if employed, or home work.
AMBITION AND ENERGY ONLY REQUIREMENTS. If you would really like to receive a check of $75 to $125, or maybe $250 or more, for a few hours' delightful work a day (Evenings Only if preferred.) carefully read every word and follow these instructions. A large, successful Los Angeles concern is now adding ambitious, energetic women to its already big organization of successful women workers. If you are sincerely desirous of bettering your financial condition, are ambitious and energetic, will follow easy, simple instructions, YOU CAN ALSO BE SUCCESSFUL. Others just like yourself are now happy, content—enjoying life's pleasures and luxuries, which they formerly were deprived of. They also doubted their ability until investigation proved the merits of this amazing offer. Here you can quickly turn gloom into happiness, doing this enjoyable, easy, clean, pleasant work.
THIS IS NOT SELLING, CANVASSING OR TIRING DETAIL WORK, but an exceptional opportunity for women from every walk of life to immediately, without any previous experience or training, make more money than they ever dreamed possible. Without red tape, delays or waits, you will join a big, happy organization of contented workers. The fact that you can make big money immediately is one of the exceptional features of this offer. Don't allow this wonderful opportunity to slip away from you. TAKE THIS BIG STEP FORWARD NOW. Answer this ad and quick, you, too, will be on the road to financial success, to the realization of all your dreams and ambitions for financial independence and prosperity.
Bring your husband, sister, brother or ambitious friends and apply personally at 8 o'clock Friday evening at 1701 S. Grand ave., Los Angeles.

BE PROMPT
TEAR OUT THIS ADVERTISEMENT NOW AND BE ON TIME FRIDAY NIGHT AT 8 O'CLOCK.
1701 SOUTH GRAND AVE.
LOS ANGELES.

VACANCY FOR LADY
WHO IS NEAT, ALERT AND ABLE TO MEET PUBLIC. PERMANENT CONNECTION IF YOU QUALIFY.
Salary & Commission
Call at 621 S. Western
AFTER 9:30 A.M.
ASK FOR MANAGER

WOMAN—A nationally known Eastern corporation will fill immediately several vacancies in their sales organization. Other openings in connection with big expansion program for 1928. Will consider only alert educated women between 25 and 40 years, with or without business experience, who are free to travel California territory. Liberal advance made while learning a business which pays those who qualify $50 to $100 per week. Interview by appointment only. Mrs. Maud N. Hill, Room 1128, Clark Hotel.
WOMAN—An attractive position open at once for ex-teacher, substitute teacher or one especially interested in children. Age 25 to 45. Pleasing personality. At least high school education. Position permanent and will pay successful applicant $200 or more a month. Must be unencumbered and free to travel. F. E. COMPTON & COMPANY, 910 Broadway Arcade Bldg., Los Angeles.

Women—5 alert, ambitious women—25 to 45—to qualify for our big Christmas business. Phone VAndike 7311 for appointment.

2 WAITRESSES, 6 days	$16 wk.
2 wait. & fry. hot dog, 6 days	$15
Waitress & fountain, 6 days	$18
2 serving girls, 6 days	$15 wk.
Waitress, lunch, 3 hrs.	40c hr.
Sales & cashier, del., 6 days	$15
First-class carver	$25

GREENE'S (Agy.) 320½ S. Spring.

Women and Girls
Enid Rogers, formerly of Hummel Bros., is now located at 610-11 Delta Bldg. in her own offices. Welcome all old friends & new; commercial & hotel employment. Hotel Employment Service (Agency) 426 S.
WOMEN to learn business, ambitious, well educated. Permanent, leading to advancement. Salary $1500, opportunity for extra earning to capable worker. Call Room 620, 117 WEST 9TH ST.

Salesladies Wanted
Of neat appearance to sell a high class food product. No experience needed. Salary & com. Apply Mr. Rush, 2460 Enterprise st. TU. 1845.
WOMEN to sell photo coupons. This is the best yet. 50c for $5 portrait. Saleswomen get it all & make $5 to $15 daily. Samples free. 929 Loew's State Building, 7th & Broadway.
POSITIONS open for 10 young women desiring to earn board, rm., tuition. WOODBURY COLLEGE, 727 S. Figueroa.
INSTRUCTORS, teachers wanted for Dreamland Ballroom. Call between 2 and 4 p.m. 537½ S. MAIN.
WE offer employment to young women desiring to earn tuition. Calif. Commercial College, 2711 W. 6th st.
WANTED: neat-appearing ladies willing to work. Room 929 Loew's State Building. 7TH & BROADWAY.
TALENTED young pianist who can sing wanted for established act. MU. 3251, Apt. 310.
EXP. tea rm. salad maker ... $25. Anderson Agcy., 126 W. 3rd, R. 205.
WOMAN take charge rentals and learn real estate. 1754 N. La Brea.

Store and Office —11-A

SALESLADY, PICTURES
Must have fair knowledge of pictures & picture framing & be able to do estimating.
BARKER BROS., INC.
EMPLOYMENT DEPARTMENT
SEVENTH ST., FLOWER AND FIGUEROA.

STENO., asst. bkpr. P.B.X.	$100-$125
BKPR., ins. experience	$100
STK. rec. clk., lt. steno., S.E.	$90-$100
RAPID typ., lumber exp.	$100
CREDIT clk., typist, cashier	$85

BUSINESS SERVICE BUREAU, 312 Spreckels Blg. 714 S. Hill (Agy.)

STENO., Mexico	$175-$200
STENO., clerk, bond exp.	$115
TYPIST, Watts car	$75
STOCK CLK., typist, furn. mfg.	$100
SALESGIRL, toilet goods	$110

Los Angeles Coml. Service (Agency) 307 Van Nuys Bldg., 7th & Spring.

STENO.-BKPR., out of town	Open
STENO., Ediphone opr., gd. fut.	$90
ASST BKPR., lite comptometer	$90

PACIFIC AUDIT & SYSTEM CO. 829 Story Bldg. (Agy.) 6th & Bdwy.

STENO., Casualty Underwriter	$100
STENO. BKPR., invest. fin.	$125
PRICE CLK., oil well sup. exp.	$110

CONSOLIDATED AGENCIES, INC. 931 Bartlett Blg. (Agy.) 215 W. 7th.

OPENINGS constantly for stenos, bkprs., typists, etc. F. S. Beavis, Agency since 1912. "Everything human for the office." Chapman Bldg.

ASST BKPR., LT. STENO.	$100
TYPIST, SPANISH	$75

L. A. EMPLOY. BUR. (AGENCY) 618 CONS. BLDG., 6TH & HILL.

BOOKKPR., age 24-30	$100
Steno., surety bonds	$125

SUMMERS & SUMMERS (AGCY.) 216 Consolidated Bldg.

STENO., studio, snappy	Open
Steno., multigraph experience	$100

Hollywood Com'l Service (Agcy.) 215-A Taft Bldg.

TYPIST clerk, good position, large corpn., out of city ... $100. Hummel Bros. (Agy.) 529 Towne av.
A-1 steno., good at figures, $100. Business Woman's Registry, Agcy., 619 Hollingsworth Bldg., 6th & Hill.
STENO., bkpr. OFFICE WOMEN'S ASSN., 605 W. 7th. (No agency.)
BOGARDUS EMP. AGCY. 20% FEE. 503 Com. Exch. Bldg., 8th & Olive.
STENO. & ediphone ins. (2) $80 to $90. B. & L. AGCY., 508 Pac. Mut. Bldg.
STENO.-comptometer, cr., tr., local Phillips, Agency, 233 S. Bdwy.

Business Training —11½-A

STUDENT can earn $26 mo. assist office ½ days or room, board & $20 mo. at other work. EFFICIENCY BUSINESS COLLEGE, 747 S. Hill.
GIRLS to qualify for half-day office position and earn tuition & expenses while attending UNION BUSINESS COLLEGE, 1007 S. Grand.
NURSES, bus. women, better yourselves. Day and night Lab. & X-ray courses. 214 Ferguson Bg. MU. 8633.
SHORTHAND, Dillon, reporter & private teacher. Wilcox Bldg. 21st yr.

RENTALS

TO LET—HOTEL— Rooms —19B

Hotel Virginia
BEST FAMILY HOTEL
NEAR WESTLAKE PARK
TWIN BEDS, PRIVATE BATHS
OUTSIDE ROOMS
$10 WEEK SINGLE
$15 DOUBLE
SPECIAL DINNER 50C
BALLROOM, GARAGES
744 S. BEACON AVE. DU. 4501.

HOTEL KNICKERBOCKER
New, modern, QUIET. 1 blk. west of Figueroa, bet. 5th & 6th. Out of traffic. Few min. walk downtown. POT OF COFFEE & ROLL SERVED to RM. EACH MORNING. All rooms have priv. baths or shwr. $2.00 per day, $10.50 per wk. single. $2.50 per day, $12.50 per wk. dble. 551 S. FREMONT. MU. 8101.

$10 Per Week—Bath
$7 weekly without bath.
$25 per week, suites for families.
Wonderful 50c dinner in cafe.
Quiet, steam heat, nr. Westlake Pk.
GOLF CLUB PRIVILEGES all year.
REGINA HOTEL
420 S WESTLAKE AVE. DU. 1225

$1—DAY NEW—$1
10-story Modern Fireproof Hotel
621 rooms. $1 day, bath privilege.
$5 TO $10 PER WEEK.
200 rooms with bath, $1.50, $2 day.
EL REY HOTEL, 6 & San Pedro st.
Operated by Stillwell Hotel Co.

HOTEL ELMAR
250 rooms, without or with shower or tub baths. The quietest family hotel in the city, yet within 5 min. walk of business center. Rates as low as $5 per week. Garage. 235 S. HOPE ST. 100 feet north of west entrance to 3rd st. tunnel.

GATES HOTEL
6TH & FIGUEROA STS.
OPPOSITE JONATHAN CLUB.
largest hotel rooms in city. Lowest winter rates. Orchestra dancing & entertainments. Murray's popular price restaurant in hotel.

$25 Mo. Del Mar Hotel
1026 W. 3RD, new & modern, quiet, yet 5 min. walk to bus. center. A few rooms at a special rate of $25 per mo. & up. Remember, only a few. You must act quick.

$8 Wk.—Colonial Hotel
AT WESTLAKE PK. DR. 4852.
All rms priv bath. 514 S. Westlake

YOU will enjoy living at Castle Garden family hotel, heart of Hollywd. Lovely rooms. Real home cook'ng. 1661 N. Orange Dr. GR. 3990

COMMODORE HOTEL
1203 W. 7TH ST. DU. 1160.
Locate happy for the Winter.

HOTEL NORTHERN
Hill and 2nd. 200 fireproof rooms. Modern hotel service. $30 per mo. Detached bath. $40 with priv. bath.

$1.50 Day Up—Wagner
$8 wk. up. 'Like home.' 814 S. Hope

$4 WK. Elgin Arms, 525 W. 20th st. Run. wat. con. bth. & shrs. free uk. Walk. dist. U-W car. ½ Blk. Fig.

$1-HOTEL COROLA-$5
Corner Pico and Hill WE 4588

HOTEL Oakley 5 min. bus. dist. 4 blks. W. Fig. 14 & Oak. WE. 7660.

$1 DAY up. Hotel Gwin. $6 wk. up. Showers or priv. bath. 1214 W. 8 st.

$6 WK., bath, $8. Outside rms., elev., stm. ht. Jean Hotel. 840 S Flower

75c DAY. Nadeau Hotel, 1st & Spring $4 wk. up Beau. lby., elev., stm. ht.

TO LET—ROOMS— And Board —19½

MIRAMAR TERRACE (Westlake dist.) $10, $12.50 & $15. Sgls. & dbls. per wk. with 2 meals a day; chicken din. Sun. Eggs, milk, poultry from own ranch. H. water & ph. in rms., large lobbies, billiards, cards & dancing. Ideal home for young bus. people. Take W. 6th D car to Miramar, 2000 Miramar st. DU. 4815.

LARGE room, twin beds, private bath, furnace heat, also single room, running water. Best food market affords. Good service. In strictly high-class guest home in beautiful and exclusive district. References required. EM. 8063.

1005 W. 6TH ST. D CAR. TR. 5121.

THE EVANGELINE

TO LET—HOUSEKEEPING Rooms —20

W. Adams dist., $23.50, sunny frt. rm. & kichet. 2301 W. 24 st. EM. 2532.

1882 W. 23rd st., 2 furn. hskpg. rms., private bath, side porch, very reas.

$4. PLEASANT front sun. rm., hskpg. or slpg. 1937 S. Grand. AT. 2357.

1 RM. $8 mo. 2-rm. hse. $10. 3-rm. hse. $18. Gar. $2. 2166 E. 10th st.

CENTRAL Hollywood, light hskpg. rm. $6. 1247 Orange Dr. HO. 6683.

$5 WK. 2 rms., auto sp. West R or H car, nr. W'lake. 614 S. Rampart.

$5 UP. sgl. & dbl. apts. & hkpg. rms. Everythg. furn., pkg. sp. 1500 W. 20

TO LET—APARTMENTS— Furnished

Miscellaneous —21

MAKE RESERVATIONS NOW
BEL-AIR APTS.
SINGLES AND DOUBLES
Richly furnished twin beds, Frigidaire. Ready for occupancy Nov. 10.
129 N. OXFORD.

$37.50 WHY PAY $60
When you can get the most beautifully furnished up-to-date apt. with every conv. at KANSAS ARMS, 4215 KANSAS AVE., at 42nd. off Vermont at Manual High.

$40—NEW LARGE SINGLES
BEAUTIFULLY FURNISHED
Wilshire dist. Private garages.
WESTMINSTER ARMS
560 N. KINGSLEY DR. H CAR.

$50 Up, Phone, Gas, Light
and maid service included. Recently opened. Lovely singles. Chelsea Apts. 257 S. KENMORE at 3rd. S car.

$30—433 S. Hope—$35
Large, quiet, clean, sunny front. Run by owner. 1 block Biltmore.

$35 FRONT DOUBLE $35
RODMAN APTS. BE. 6532.
3040 S. HOOVER ST. U CAR.

$40 UP. WILSON ARMS
Beaut. furn. singles nr. Lafayette Pk. H car. 353 S. Reno. DR. 7211.

$16 MO. New cosy 2-rm. apt., bath, gar., 5c fare; quiet, fine air, water. 3974 Rogers st., City Ter. TH. 0964

5-ROOM Apt. 2 baths, $175 mo. Furnishings & location the best in L.A. OL. 8392. Eve. WA. 5220

$30 UP. Ione Apts., outside sgls., steam ht., prk. sp. 2913 S. Flower.

$50. NICE sunny double apt. gar 3959 S. NORMANDIE. VE. 9530.

$26-$35 Apts. Overstuffed furn. Steam heat. 1945-49 E. 4th. F car.

$45. New Ragner Apts., front sgl., o'stufd., extras incl. 2318 E. 4 st.

$7 WK. up. Carlyle Apts. bet. 7th & 8th off Figueroa. 941 Potter Park.

$40. Nashua Apts., large south front single, O'stfd. 1421 W. 10th st.

$25—COMP. fur. dbles., 2 beds. Steam heat. Walk. dis. 529 California st.

West and Northwest —21-A

Daily Maid Service
Can be had by employed people in one of the most attractive apt.-houses in Wilshire dist. at rates to suit your income. Large sunny singles, quiet & refined. Close to good shops. Direct phones. LA BERTHA APTS. DU. 2900. 960 S. OXFORD. L & N cars.

THE WILSHIRE
671 SOUTH CORONADO. DR. 6173.
A homey place to live. Spacious lobby, beautifully furnished apartments of 3 & 4 large rooms, extra large closets. Daily maid service, elevator and steam heat. 24-hour switchboard service. Now open for a few permanent guests.

THE FROSTONYA APARTMENT HOTEL
Luxuriously furn. sgls. & dbls. with 2 baths. Bachelor rooms. Hotel service, steam heat, refrigeration. GAR. IN BLDG. H-V cars. OL. 1991. 346 N. VERMONT AVE.

BROWNLEIGH APTS.
626 S. ST. PAUL AVE. D CAR.
Every convenience. Elevator, steam heat, personal service to guests. Accessible to churches, theaters and shopping districts. An agreeable place to live.

THE TRAYMORE
Most modern apts. in city. Every

DISTINCTIVE new Apt. Hotel in an undisputed good location at N. E. CORNER 4TH AND NEW HAMPSHIRE offering high standard of excellence in exceptional Double and Single furnished Apts., with outside baths and dinettes. Canvased walls, big closets, large rooms, sun, view and air, at rates no higher than the ordinary maintain.

THE PARK LANE
Herman Balsam, Managing Owner.

NOW OPEN RO. 3945
LA CRESCENTA APTS.
Nothing finer in Wilshire dist. Mohair furniture thruout. Singles and doubles, twin beds, steam heat, Frigidaire. Daily maid service if desired. Large recreation room.
VERY ATTRACTIVELY PRICED
10% OF ON YEAR'S LEASE
939 S. GRAMERCY PL. L CAR.
Mr. & Mrs. Klotter, resident mgrs.

Opening Announcement
EXCLUSIVE
LA SOLANA APTS.
2893 Sunset Place.
Between 7th st. and Wilshire Blvd.
Adjoining Lafayette Park.
Beautiful large single apts., with dressing rooms and dinettes. Frigidaire and all modern conveniences. Ideal transp. S car. Wilshire bus.

$150 TO $650
THE ASBURY
CALIFORNIA'S FINEST APT BLDG
6th at South Carondelet
Overlooking Westlake Park
Hotel Service, electric equipment
Garage in basement

ARDMORE APTS.
437 N. ARDMORE
New, beautifully furnished apartments, large lobby. Wonderful view, light and air; large living-room with dining alcove; outside bath. Nothing like it for the money. Rates $50 to $75. GL. 5509.

THE FLEMING
1 BLOCK FROM AMBASSADOR
Extra large single and double apartments. Luxurious and most complete in every detail, as twin beds, Frigidaire, etc. Our attractive rates include everything. A real home for discriminating people. 764 S. NORMANDIE at 8th St. DU. 8706.

THE ASTOR ARMS
L. A.'S FINEST APT. BLDG.
NEW CLASS "A" FIREPROOF
Single—Double—4-room apts.
Complete hotel & kitchen maid serv.
Frigidaire, steam heat, 24-hour switchboard service.
GARAGE IN BUILDING
8th st. at Gramercy Dr. DU. 7814.

WESTCHESTER APTS.
1275 WESTCHESTER PLACE
AT PICO
New, attractively furn. single and double apts. in high-class dist. Gas, electric refrigeration, steam heat & daily maid service. EM. 4121.
High-class cafe in connection.

ANCELLE APTS.
COR. 7TH & GRAMERCY DR.
LUXURIOUSLY FURN. SINGLES
DOUBLES & BACHELOR APTS.
Daily maid & kitchen service. Electric refrigeration, steam heat.

JUST OPENING
MASTONIA APTS.
$50 UP
LARGE SINGLES & DOUBLES
Elevator, Frigidaire, maid service.
5426 VIRGINIA AVE. GR. 4943.

Kernwood Apartments
1307 Third ave.
4-room apartment, new and handsomely furnished. Modern and up to the minute. Nothing better in Los Angeles. Rent $100 per month. Phone EMpire 9207.

Wilshire Place Apts.
2892 WEST SEVENTH STREET
$50 up, singles. Doubles, $85.
BY DAY WEEK OR MONTH.
Exclusive a real home. Large lobby

Hollywood —21-W

IN HEART OF HOLLYWOOD
THE SHELTON
1735 N. WILCOX AVE.
GR. 3141.
MARCELL ARMS
1835 CAHUENGA AVE.
GL. 5131.
Beautifully furnished single and double units, kitchenettes, steam heat, elevator. 24-hour switchboard, hotel service. Rates from $70 up, including gas, light and ice.

Before renting an Apt.
DON'T FAIL TO SEE
EL CAPITAN APTS.
JUST OPENING
In best residential section. Wonderful singles & doubles, exquisitely furnished, twin & double beds, very spacious closets. FRIGIDAIRE. There is nothing to equal these in Hollywood at these prices.
5757 FRANKLIN AVE.

BEAUTIFULLY furnished unique studio apartment de luxe. Oriental rugs, real fireplace, beamed ceilings, open stairway to circular bedroom. Extra studio bedroom, tile bath, shower, electric refrigerator, unit heat, corner lot. Just completed. Chateau la Monte, 1150-60 N. Curson ave. GL. 9667.

$65 UP. WEEKLY SERVICE
Somerset Apts.
6075 FRANKLIN AVE., Hollywood. Sunny, beautifully furnished apartments, free lights, free gas, free garage. 24-hr. switchboard service. Spacious gardens. Tel. HE. 4161.

$40— ATTENTION —$60
Singles & doubles, beautifully furn. Electric refrigeration, tile bath and shower, maid & janitor service. Situated in the heart of Hollywood. Convenient to transportation.
977 N. WILTON PL. GR. 1653.

BLACKBURN APTS.
BEST IN HOLLYWOOD
Ideal location, 24-hour switchboard and daily maid service, water softener, refrigeration, 4-room, 2 baths. Single and Bachelor Rooms.
1805 N. WILCOX. GR. 5151.

THE VAN CARLTON
THE IDEAL APARTMENT HOME
REFINED AND QUIET
Separate dinettes. Twin beds. Hotel service. Reasonable rates.
5800 Carlton Way, cor. Van Ness.

HILLVIEW APTS.
Exceptionally large singles, doubles & 4-room suites, pianos, STEAM HEAT, garage, complete hotel service is maintained.
6533 Hollywood Blvd., cor Hudson.

JUST OPENING $50 UP
WINDSOR ARMS
Wonderful singles. Very reas.
EL. REFRIGERATION
1319 GORDON ST. S. SUNSET

THE NIRVANA APTS.
Expressing hospitality and service. Unique, spacious and exquisitely furnished, to suit the most exacting.
1775 N. ORANGE DRIVE.

$40 Up, Rosemar Apts.
Luxuriously appointed bachelor. Light, gas, linens, daily maid service included. 5607 La Mirada ave. HE. 9697.

$55 —— NEW —— $65
Rent includes heat, phone, laundry, gas, lights & service. All are flooded with sunshine. HO. 7019.
HEDVIG APTS., 1819 N. Kingsley.

$55 Hartley Apts. $55
Attractive large singles, beautifully furn. Shower bath, phone, gas, lights & maid service included.
1427 N. KINGSLEY DRIVE

$42—JUST THINK
NEW. Best values in the city. Just the apt. you are looking for. Call and see for yourself
747 N. WILCOX AVE. HO. 8241.

$45 UP—GARFIELD PLACE APTS.
PHONE, LIGHT, GAS
Inc 1823 Garfield Pl., block W. of Western, blk. N. of Hollywood Blvd.

$45 MELROSE ARMS APTS. $80
Attrac. sgles. & dbles. & lovely 4-rm. apt. 2 bedrms. Outside entr. Gas, light, telephone included. 5101

TO LET—FLATS— Furnished

West and Northwest —22-A

6 RMS., 2 real bedrms., quiet, refined adults. Ph., gar., janitor serv. H car, 6 blks. W. of Rampart. 332 S. Vendome st. Call A.M. only. DR. 5416.

TO LET—FLATS— Unfurnished

West and Northwest —23-A

RM. upper so., dressing rm., glass enclosed front porch, gar. $42.50. Adults. 1707 4th ave., bet. Washington & Venice Blvds.

TO LET—HOUSES— Furnished

West and Northwest —24-A

RM. baby grand piano, radio, velour drapes, etc., nr. L.A. Hi. and Ebell Club. $100. 908 S. Lucerne. Owner on premises bet. 11 and 1:30. Ph. Glendale 2974.

TO LET—BUNGALOWS— In Courts

Furnished —21½-A

RMS., 2 beds, $55. Furn. Nr. Westlake Park. 415 S. Burlington.

Beaut. Sgl. & Dbl. Apts.

TO LET—HOUSES— Unfurnished

Hollywood —25-W

RM. single house, lge. lot, 2 bedrms., 2 tile baths, Windsor Sq. exclusive dist. Convenient to good car service. GR. 6822.

TO LET—FOR BUSINESS— Miscellaneous —27

Stores, Shops, Lofts —27-B

COR. bldg. suitable for drug or other good business. Also small store, good location, for shoemaker. Reas. rent. Owner on premises forenoons. 2001 W. 48TH ST.

Offices and Desk Space —27-J

FINE LIGHT OFFICES, $20 UP LANKERSHIM BLDG. S.E. Corner 3rd & Spring sts. SAN FERNANDO BLDG. S.E. Corner 4th and Main sts.

TO LET—BEACH—

Resort, Mountain Property —26

WRITE to "Long Beach Tent City" for price list. Housekeeping tents on beach. Also flats, cottages & apmts.

TO LET—FOR BUSINESS— Miscellaneous —27

STORES IN GLENDALE Brick store bldg. on East Colorado suitable for any kind of business, market, tire shop, furniture, drug store, woman's shop. Will change front to suit. Also 5-room house in rear. Call Burbank 753 or write. Address X, box 84, Times Office.

PHONE your want-ads to The Times. No credit arrangement necessary. Courteous experienced ad-takers, day and night, will help you with your copy if desired. Metropolitan 0700.

GOOD OPPORTUNITY to lse. upper floor in NEW BRICK bldg. for rooming-house. Good loc. on H car line. Call 4249 MELROSE AVE.

FOR rent stall in sanitary public market, 10x20 ft., reas. rent. Harleson & Co. 3RD & SPRING.

AUDITORIUM, ground floor. Rent day or night. 1137 S. Hope. WH. 9528.

FINE business corner where 3 blvds. meet. For lease. OR. 5101.

SPACE suitable warehouse, stock rm., rear. 1718 N. Vermont. HO. 0391.

Stores, Shops, Lofts —27-B

GRANADA SHOPPES AND STUDIOS Rentals $100 Up

EACH studio & shoppe has living room, kitchen & bath on mezzanine. A high-class shopping center in heart of Wilshire district. Millinery, gowns, interior decorators, artists, musicians, antique dealers, etc. All class of specialty shoppes coming in here. Only building of kind in Los Angeles. Eighty-four unit, few shoppes and studios still available. Building bounded by three major traffic arteries, Wilshire Blvd., W. 7th st. & Hoover. See owner on premises. 672 LAFAYETTE PARK PL., one-half block north of 7th & Hoover. Ph. DR. 2727.

STORE-ROOM

STORE-ROOM

817 W. First street.

CALL TIMES CREDIT DEPT.

CHOICE of two stores in fast growing community. One store 16x60, the other 18x64 with large storage room in addition, gas, electricity, telephones and all other modern conveniences now in. Stores suitable for furniture, electrical appliance, millinery, feed and seed, and various other things. Apply McMICKENS REALTY SERVICE 1206 Baldwin ave., Arcadia.

Store Sunset Boulevard

BETWEEN HOLLYWOOD AND BEVERLY HILLS. SPLENDID LOCATION FOR GROCERY AND MARKET. FAVORABLE LEASE.

MISCELLANEOUS

FURNITURE—HOUSEHOLD GOODS, Sale, Exchange —30

Washington Furniture

Where the Best Costs Less

38" Dresser, bow bed, helical coil spring, 50-lb. felted matt., cane seat, chair	$65.00
Solid mhg. table & 4 chairs in blue lea.	$33.00
White enameled range	$45.00
3-pc. velour set	$69.00

Be sure and see our

4-Rm. Outfit $119

which includes a 5-pc. dining set, 4-pc. bedrm set, any color, 3-pc. library set, high oven range, white splasher and broiler. All New Furniture. Your Credit Is Good.

WASHINGTON FURNITURE CO. 1806 So. Main St.

Open Evenings.

FURNITURE of 5 rms. for sale. 4779 W. WASHINGTON.

FURN., rugs of 6 rooms, by the pc. Dir., 1058 S. CRENSHAW.

3 RMS. furn. Kitch., bedrm. & din. rm. Priv. home. $90. Ph. RO. 7812.

Furniture, Household Goods at Auction —30-A

AUCTION

Friday, November 18, 9:30 a.m. 4506 So. Main st.

Back on the regular run. Big auction; house full to roof of all kinds of used furniture, including 100 assorted heaters, 30 good gas ranges, 250 chairs, 40 assorted dressers, parlor sets, bedroom suites, radios, musical instruments, 30 dozen new towels, bric-a-brac and everything else in proportion. Yours for honest auctions.

COL. C. F. CALHOUN & CO., INC. Auctioneers. AX. 3839.

AUCTION FRI. 2 P.M.

626 E. Hargrave st., Inglewood, near No. 2 engine house and water tower, N.W. Inglewood. Beautiful 6-rm. bungalow, lot 50x130, garage, also handsome furniture, 7-pc. dining-room set, living-room and breakfast set, 10 expensive rugs, 15 pictures, fine bedroom sets...

AUCTION FRI., 10 A.M.

CALL HUMBOLT 0198

CALL HU. 3143

ALL CASH FOR FURN.

SEWING MACHINES—

MUSICAL INSTRUMENTS—

EASY WASHER $65

MUSICAL INSTRUMENTS— Sale and Exchange

RADIO EQUIPMENT—

RADIOLA

MACHINERY, ALL KINDS—

PIPE PIPE

TRADES—

BOATS, YACHTS, ETC.—
Sale, Exchange, Etc. —38

FOR SALE—Yacht Corsair, length fifty feet, sleeps six, two cabins, two toilets, electric starter, lighting plant, refrigerator, skiff, dishes, bedding, anchors, lines, etc. Beautiful lines, seaworthy, one man control. Owner on board all day tomorrow (Saturday.) Price reduced $2000 for quick sale. Moored California Yacht Club, Wilmington. Have custodian hail Corsair and will bring boat to wharf for inspection.

A RARE BARGAIN
Owner Forced to Sell.
35-ft. yawl-rigged yacht, 13-foot beam, sleeping accommodations for 8, galley, toilet and all conveniences. New 40-H.P. Wisconsin motor, new Delco light plant, new rigging. Ready for cruising. Can be seen Wilmington Boat Works. Price $8500. Terms can be arranged. Harry Lore, residence phone WA. 6576.

CRUISERS CHRIS CRAFT
25 to 40 mi. runabouts. New & used boats for immediate delivery. Howard Motor Co., motorboat division office adjoining Cal. Yacht Club, Wilmington. Phone GR. 2181 or Wilmington 820.

[illegible]-FT. motorboat, new, trade or sell your price. 2453 Canyon Dr., Holly.

SKIFFS cat & yacht tenders. J. G. Lewis, 167 E. 45 st. AX. 3977.

WANTED—
Miscellaneous —34

BOOKS BOUGHT
Complete libraries or small lots. Wanted especially sets of Harvard Classics, Book of Knowledge, Compton's Encyclopedia & other good sets. Buyer will call. SATYR BOOK SHOP, 1647 Hudson ave., Hollywood. GL. 8867.

AVOID THE CONGESTION OF THE TIMES TELEPHONE SWITCHBOARD BY TELEPHONING YOUR SUNDAY ADS FRIDAY OR EARLY SATURDAY, 7:30 P.M. IS CLOSING HOUR FOR ALL CLASSIFICATIONS. MEtropolitan 0700.

BOOKS BOUGHT
HOLMES BOOK CO.
814 WEST 6TH ST.
TEL. TR. 2285

BOOKS BOUGHT

DIAMONDS WANTED

TRADES—SWAPS

SWAPS—
All Sorts —40

FOR EXCHANGE—
$2000 first trust deed for A-1 automobile. 3 1-2 acres clear for automobile. $1800 equity in beach lot for automobile. 5-A. chicken ranch for cottage. 9-A. alfalfa ranch for bungalow. $35,000 court for ranch. V. E. Stockwell, 422 S. Western ave. DRexel 7900.

$200 MONTH INCOME
Real bargain. 7-rm. house & dble. bung. fully furn. Lot 50x150 to alley. E. of Vermont, S. of W. Adams. $7000 1st 7%, 15 yrs. Cash & clear trade. Owner VA. 7025. RO. 8525, eves.

HAVE oil lot 63x125 near Associated Oil Co. Cypress wells, just came in; full oil rights. Value $5000. Will exchange for late model Lincoln, Cadillac, Pierce or Packard 5 sedan; clear bungalow, beach cottage or small ranch. Phone DR. 7936. 304 S. Reno. Owner.

BEAUTIFUL LOT BALDWIN LAKE, CLEAR, FOR FURNITURE OR WHAT? EM. 6290.

WANT T.D. or mtg. for Wills St. Claire lim. sedan, like new. Glen. 1748.

10-RM. dbl., W. Holly cor., inc. $135. Want single for my equity on bank appraisal. Owner, DU. 6802.

$100 CASH and good bus. lot equity for small bus. for self and wife. Address G. box 521, Times Branch.

$500 EQ. N. Hollywood lot nr. 3 major blvs. Want good lt. used car. 591581.

INCOME property will pay $50 per mo. $1750. Accept some trade, bal. easy. Write 9901 Cedar st., L. A.

¾-size violin, splendid instrument. Want dbl. bbl. shotgun. 599819.

SWAPS, ALL KINDS FOR ACTION 815 WRIGHT-CALLENDER BLDG.

8-RM. house, No. Ave. 64. Want hse. W. part to $7500. Eves. GA. 6008.

8-RM. house on paved st. $4000 equity $2000. Want auto. Dixon. DU. 6047.

WHAT have you for two four-family flats? 4633 1-4 Prospect ave.

AUTOMOBILES

AUTOMOBILES, ETC.—
Miscellaneous

THE ONLY M-A-D-D-U-X USED CAR SALE
REDUCTIONS AS HIGH AS
$500
OVER ADVERTISED PRICES
THE REASON

YOUR OPPORTUNITY!!

YOUR SECURITY

REBUILT LINCOLNS

OTHER MAKES

MADDUX
LINCOLN DEALER

1063 SO. FIGUEROA

G.M.A.C. TERMS
1063 S. FIGUEROA ST.

EXTRA SPECIAL

$400 Lincoln $400

Stephen S. Nerney

NASH DLR. NASH

BOATS, YACHTS, ETC.—

AUTOMOBILES, ETC.—
Miscellaneous —40

IF
YOU HAVE
$100 OR $1000
YOU CAN GET THE EXACT CAR YOU NEED FROM
DON LEE'S

Dependable used car stock. Here you buy finer transportation at no greater cost.

LIBERAL G.M.A.C. TERMS

DON LEE
1076 W. 7TH. DU. 1180
Figueroa and Pico. WE. 3895.

Dependable Used Cars
1927 Willys-Knight Sedan $585 Dn.
1924 Packard 8nt Tour. 470 Dn.
1927 Dodge Spt. Road. 325 Dn.
1926 Nash Spt. Road. 300 Dn.
1925 Hup "8" Tour. 270 Dn.
1925 Chandler Sedan 250 Dn.
1926 Oakland Coupe 255 Dn.
1925 Moon Spt. Road. 230 Dn.
ALBERTSON MOTOR COMPANY
1534 So. Figueroa. Open Eves-S'n.

Touring Cars for Sale —40-A

Buick 1924 Tour.
New tires and new finish, runs fine. $210 down. Balance easy.
HOWARD AUTOMOBILE CO.
1101 S. Figueroa. WE. 8886.

Buick "Master" Touring
Special paint job. Reconditioned. New tires. $625. G.M.A.C. terms.
HOWARD AUTOMOBILE CO.
1050 S. Figueroa. WE. 5661.

BUICK '26 master sport tour., $1075. Bumpers, wings, tonneau shields, trunk, etc. 4720 S. Bdwy. AX. 9402.

Erskine 1927 Tourer

Studebaker '26 Roadster

Studebaker Touring

Buick Standard Roadster

Chrysler 50, 1927—$575

DON'T BUY A FORD

FRANKLIN COUPE, '26

Roadsters for Sale —40-B

CHRYSLER 70 spt. road. '27, brand new tires. Big disc. $280 dn. Andrews&Andrews, 1051 W. Washtn.

DODGE sport roadster, 1927, lots of extras, like new, priced right. John B. Ilio, 5136 Lankershim Blvd., N. Hollywood.

Ford 1926 Road.
$325
Rebuilt and refinished. Terms.
HOWARD AUTOMOBILE CO.
1212 S. Main. WE. 6385.

HUPMOBILE EIGHT ROADSTER 1926, in excellent condition, new tires, fully equipped, unusual buy $1350.
EARLE C. ANTHONY, INC.
1001 S. Hope. Prkg. dist. WE. 0331

JORDAN light 8 Playboy sport rdstr., late 1927, driven only few miles. Will sacrifice at bargain. Easy payments arrgd. $285 dn. 507 S. Flower.

JORDAN 6 Playboy roadster. A1 condition. Terms. By owner. GL. 0766.

LINCOLN sport roadster, 4-wheel brakes, 6 wire wheels, '27 mod. Cannot tell from br. new. Sacrif. $2985. Terms $650 down. 542 S. Figueroa.

MARMON '23, perf. cond. Must sacrifice. $435. Terms. Owner. DR. 8828

MOON royal sport rdstrs, custom built, '28 ser., 7 brand new cars. Never driven or regist. These cars are the same that will be shown at the N.Y. Auto Show. Sac. for $995. $260 dn. Bal. 14 to 18 mos. Cost $1500. Your old car in trade. 1132 S. Grand.

NASH Advance 6 sport roadster, late 1927, driven only 500 miles. Will sacrf. at tremend. barg. Acc. old car in trade. Stored at Flower St. Garage, 506 S. Flower street.

Nash Adv. 6 Rdstr. '27
$255 dn. Bal. 18 mo. Rumble seat.
NEW CAR GUARANTEE
KELLEY KAR CO. 1834 S. Figueroa

NASH Adv. 6 road., 1926, best value in city. Guarant. $175 down. Andrews&Andrews, 1041 W. Washtn.

NASH special 6 sport roadster, 1927 series, like new. Sacrifice. $885. [illegible]

Coupes for Sale —40-C

FRANKLIN convertible coupe, 1927, Prac. new. Big price reduc. for quick sale. 1908 Magnolia ave. BE. 1712.

FRANKLIN cpe., rumble seat, $1595. VERY CLEAN THRUOUT. 2027 S. FIGUEROA.

Hup. Coupe, '27, $245 Dn.
Bal. 18 mo. Rumble seat, fully eq.
NEW CAR GUARANTEE
KELLEY KAR CO. 1834 S. Figueroa

JORDAN 8 COUPE, BRAND NEW. Fully equipt. $1545. Trade, terms. MORTOS, INC., 1140 S. Figueroa.

[illegible] "8" custom convertible coupe, latest '27. New price over $3000. Repossessed! Sacrifice for bal. due. $1285. $295 down. 542 S. Figueroa.

LINCOLN 4-pass. coupe, new car. Must be sold. Big discount. Franklin Garage, Main at Navy st., Ocean Park. Ph. Santa Monica 68235.

LINCOLN spec. Judkins cpe., '26, 6 disc whls., new tires. $830 down. Andrews&Andrews, 1051 W. Washtn.

MAXWELL coupe, late 1925, like new, 2-passenger. Disc wheel, bumpers, every extra. Perfect. Sacrifice, $385. Terms. 1533 West Seventh street.

Nash Victoria, $795
Like new, perfect cond. Terms.
TROY USED CAR DEPT. WE. 9833.
1132-34 S. Figueroa. Open Eves-Sun.

NASH late '26 spt. cpe., like brand new thruout; bargain today, $885. Tms. Waters Nash. 1224 S. Flower.

OAKLAND 6 landau coupe, latest 1926 series, pract. brand new car. Bumpers, every ext. Sacrif. $785. Easy pyts. arrgd. $175 dn. 1533 W. 7th.

OAKLAND club coupe, 1926. Guar. perfect every respect. $190 down. Andrews&Andrews, 1041 W. Washtn.

OVERLAND '25 Coupe, beautiful fin. mech. A-1, almost new tires. $250. 500 W. Pico at Hope. WE. 3840.

PONTIAC, 1927 Coupe, guar. mech., nearly new car. $750. Terms, trades MOTORS, INC., 1140 S. Figueroa.

PONTIAC spt. coupe, 1926, completely renewed. Bargain price. $140 down. [illegible]

Stude. Big 6 Coupe, $675

Buick Master 6 Sedan

Buick 1926 Sedan

Buick 1925 Sedan

Buick 1927 Brougham

Buick 1927 Sedan

Buick Mas. 6 Sedan, '27

CADILLAC
MUST BE SOLD

CADILLAC SEDAN
Priced for Quick Sale

Chrysler 80 Sedan 1927—$2460

Chrysler 60 Sedan, '26

Sedans for Sale —40-D

CHRYSLER 70 Crown sedan, 1927 ser. Positively like br. new car. Has spec. equip. Little mileage. Per. Sacrif. $1285, terms $285 dn. 507 S. Flower

CLEVELAND 6 sedan, 1924, new balloon tires, mechanically like new, guaranteed a value unequaled. $250 down, easy terms.
W. P. HERBERT CO.,
1110 S. Flower. WE. 0232.

DODGE business sedan, '27. Like new, 5-bearing motor. $150 down. Andrews&Andrews, 1051 W. Washtn.

DODGE business sedan, 1925. Orig. enamel like new, $124 dn. Andrews&Andrews, 1041 W. Washtn.

ESSEX 6 sedan, 1928 series, new car. Sacrifice, tremendous discount. Accept car in trade. Easy payments arranged. $190 dn. 1533 W. 7th st.

ESSEX de luxe sedan, '28. Fully equipped. Spare tire, trunk, bumpers. $185 dn. 1215 S. Flower.

FORD Fordor. Many extras. $115 down, $22.49 mo. Good buys, late model coupes. Easy payments. Guaranteed. Open Evenings & Sundays.

DUNHAM for FORDS
Ford Dlr. used car dp. 1916 S. Main

FORD tudor sedan, late '25. Spec. transmis. $150 in extras. $87.50 dn. Andrews&Andrews, 1041 W. Washtn.

FRANKLIN 1926 Town Car. Completely reconditioned by Franklin dealer. Always had chauffeur care. Must sacrifice at once. $1985. tms. Will trade. 1401 N. Vine. HO. 5142.

FRANKLIN sedan '27, three months old, everything original. Will sacrifice. 254½ S. Ardmore. WA. 5367.

HUDSON Brougham, '26 model. A 4-door job that shows real care, fully equipped, motor like new, pract. new tires. Buy.
W. P. HERBERT CO.,
1110 S. Flower. WE. 0232.

HUDSON sedan, late 1927, driven only 2900 mi. Has ext. equipt. Will sell at trem. barg. Accept car in trade. [illegible]

Jordan 1926 Sedan

Lincoln "Judkins" Sedan

Nash De Luxe Sedan, 4

Olds. "6" 1925 Sedan

Packard 6 Sedan '25

PIERCE-ARROW SEDAN

Sedans for Sale —40-D

PIERCE-Arrow 80 brougham, $1775. A LITTLE BEAUTY. 2027 S. FIGUEROA.

PIERCE-ARROW brougham, 1926, like br. new. Sac. $1635, terms. DR. 8838

PONTIAC 2-door sed., '27. Brand new. Run few mi. Fully equip. $175 dn. Andrews&Andrews, 1041 W. Washtn.

REO '24 sedan, $700. Tms. Mech right. New paint. Extras. Reo Motors, 422 W. 12. WE. 5461

REO Flying Cloud '27 brom. $1590. Like new, guar. Terms. Reo Motors, 422 W. 12. WE. 5461

Several cheap cars, $100 to $500. WM. E. BUSH, INC. PIERCE-ARROW DIST. FIGUEROA AND 21ST.

Stude. 1927 Sedan
COMMANDER, $1395.
Elegant original finish, the latest Tuchi gray color combination, disteel wheels, etc. Driven very little.
PAUL G. HOFFMAN, INC.,
1250 S. Figueroa. WE. 4361.

STUDEBAKER Dictator sedan, late 1927, driven only few mi. Has bumpers, spec. trunk & rack, every ext. Perf. Sacrif., tremend. barg. $1095. Lib. pyts. $265 dn. 507 S. Flower.

STUDEBAKER Dictator sedan, '27 model. Fully equipt. Looks almost new. Finance Co.'s sacr. $975. Tms. arrgd. $235 down. 542 S. Figueroa.

STUDEBAKER sedan, standard, beau. job. A-1 throughout. $695. Felix Co., Chev. Dlrs., 1055 S. Olive.

STUDE. '27 Dictator sedan, like new. Only $1095. 837 N. BROADWAY.

STUTZ Vertical 8 brougham, '27 model. This car is almost new. Must be sold. $1785. $360 dn. 542 S. Figueroa

WHIPPET 6 de luxe sedan, '27. Br. new, only run 1200 mi. $168 down. Andrews&Andrews, 1041 W. Washtn.

WILLYS-KNIGHT '24 Sed. Lovely family car, finish and upholstering clean as new, terms, $550. 500 W. PICO at Hope. WE. 3840.

Cad. Coach '03, $520 Dn.

PIERCE-ARROW 80

INVESTIGATE

Factory Branch 1235 E 9th

General Motors Truck Co. SPECIALS

CUT THIS OUT

Fageol, 770 E. 9th St.

Federal Motor Truck Co.

WILL PAY CASH

AUTOMOBILES, ETC.—
Miscellaneous

Automobiles Wanted —40-F

WILL pay cash for 1926 or 1927 Dodge, Studebaker or Chrysler 2-passenger coupe or roadster. Must be in perfect condition mechanically, with good paint & tires. Am a chauffeur & mechanic & understand cars. Please do not waste your gasoline or my time unless your car fulfills above conditions. Price must not exceed $550. Please show car at 724 NO. ALPINE DRIVE, Beverly Hills, Sat. morning between 8:30 and 11:30. T. L. WILSON.

Wanted Cars for Cash
Get our appraisal on your car before selling. This service is free to you.
KELLEY KAR CO.
1834 S. FIGUEROA. WE. 8017

CASH and clear lot for late model light car. No Fords. RICE, Rm. 318, No. 321 W. 3rd. TU. 8349.

CARS wanted badly. New dealer, just starting. Highest prices. Henry S. Perren, 1826 S. Figueroa. WE. 6622

LATE model 6-cyl. coach. Cash. Private. Ph. Lankershim 1099. R. K.

WILL pay cash for 1924-25 Ford flat stake truck. Califelt. AN. 5524.

MOTORCYCLES—
And Bicycles —41

PHONE your want-ads to The Times. No credit arrangement necessary. Courteous experienced ad-takers, day and night, will help you with your copy if desired. MEtropolitan 0700.

PETS—LIVE STOCK

HORSES, MULES, CATTLE—
Goats, Sale, Exch., Wanted, Etc.

Horses and Mules —4[illegible]

FOR sale, two fine saddle horses, suitable for young girl or lady. Gentle, well bred. Good home, chief consideration. HE. 8026. 2340 Laurel Canyon Road, Laurel Canyon. [illegible]

POULTRY AND SUPPLIES—

POULTRY WANTED

POULTRY WANTED

PETS AND SUPPLIES—

REAL ESTATE

HOUSES—
For Sale

$7500 UNDERPRICED

GLENN & SMITH

AUCTION

HOUSES—
For Sale
Miscellaneous —50

I OWN AND OFFER FOR SALE ON VERY EASY TERMS THE FOLLOWING PROPERTIES IN LOS ANGELES AND VICINITY.

MAKE A SMALL PAYMENT DOWN AND PAY BALANCE OVER A TERM OF 10 YEARS ON SMALL MONTHLY PAYMENTS.

HIGHLAND PARK AND EAGLE ROCK DISTRICT

No. 2024 Norwalk st. 5-room house, $4500. $200 cash and $40 per month.

No. 1218 Kipling st. 5-room house, $4750. $200 cash and $40 per month.

No. 1610 Avenue 56. 5-room house, $4500. $200 cash and $40 per month.

No. 3346 Isabelle Drive. 5-room house, $3750. $200 cash and $30 per month. Also key lot to above, $1250. $25 cash and $15 per month.

No. 2037 Wallam street. 4-room house, $3500. $200 cash and $30 per month.

No. 2231 Riverdale Drive. 5-room house, $4500. $200 cash and $40 per month.

No. 2251 Glover st. 5-room house, $4250. $200 cash and $40 per month.

No. 2333 Altman st. 4-room house, $3500. $200 cash and $30 per month.

No. 2322 Altman st., $3250. 5-room house, $200 cash and $30 per month. Also lot adjoining above, $1250. $25 cash and $15 per month.

ALHAMBRA WILMAR DISTRICT

EAST SIDE DISTRICT

SOUTH EASTERN DISTRICT

Make Your Rent Money Buy You A Home

W. P. REYNOLDS

Palatial View Home

KELLS & GRANT

LOOK AT 441 North Mansfield $17,500

Wonderful Bargain

LEAVING CITY

CLINCH & THURTLE

SAVE $1000 ON HOME

$17,500 Worth $25,000

A-U-C-T-I-O-N

101 S. LUCERNE

HOUSES—For Sale

Miscellaneous —50

Slashed to the Core
$350 CASH

Buys the biggest snap in Southern California, 7 large rooms & 2 baths, new Spanish bungalow, in a fine location, view lot. Tile roof. Patio. Beautifully decorated walls. Hardwood floors. Unit heat, tile baths, real fireplace. Double garage, lawn, shrubbery and sprinkler system. Slashed from $12,500 to $9950, and it only takes $350 cash to buy it. Besides all this, $95 per month positively includes all payments. ROBERT A. KLEIN & CO., INC. 6601 Wilshire Blvd. ORegon 1241.

SPANISH RANCH HOUSE
7 ROOMS 2 BATHS
$10,500—$2000 Cash. FEATURES: Servel refrigerator. High beamed ceiling in L. R. Adzed beams; hand made tiles; 3 decorated bedrms. Basement & unit heat. Master bath in colored tile 4½ ft. high. Stall shower. Mission patio with tiled corridor. Porte Cochere; fountain and pool. 2 laundry trays; 2 garages. Sprnk. system. On large level hilltop lot. Phone DR. 8147. Evenings GR. 6887.

OWNER
WILL SELL COMPLETELY FURNISHED
N.W. Cor. 4th & Rossmore
HANCOCK PARK AT A REAL SACRIFICE 100x190
Open for Inspection
1 to 4:30 P.M.

Carthay Center Home
This wonderful 7-room Spanish stucco on N.W. cor. Barrows Dr. & Fairfax. Open for inspection. 3 B. R. 2 baths, beautiful patio, hdw. firs., carpeted. Drapes, awnings & carpet included. Price $19,500. This is an unusual home in beautiful district. See OWNER. 1850 Wilshire Blvd. OR. 5408.

YOUR CHANCE
to buy a home in Wilshire's most exclusive district at a price that will sell. 2-story, 9 rooms, 2 full tile baths. Location best in Los Angeles. See 116 SO. WILTON DRIVE. Owner on premises.

$22,500 Home for $18,500
WILSHIRE, 2-STORY
Spanish 2-story, 8 rooms, 4 bedrooms, 3 baths, practically NEW, 1 block from Wilshire on beautiful paved street. Builder needs quick money. Price good for few days only.
Dippell-Wallace-Bermant
241 N. Larchmont. HE. 3329.

CARTHAY CENTER
2-STORY, 8 ROOMS, 3 BATHS STEAL. $2000 DN. BAL. $12,900. Brand new Span. architecture, solid tile roof, lge. balcony, patio, fountain, lge. laundry off garage. Sprinklers, etc. Call Mr. Kernehan. OR. 1121.

WESTWOOD SPECIAL
This lovely new English stucco of 6 rooms embodies all the desirable features found in homes costing much more. Near transporation, schools and shopping district. $6750, on very easy terms. Call ORegon 6841.

BEAUT. 6-rm. bung. Hillside, level lot, 50x119. Living rm. 15x30. Every mod. convenience. Dbl. gar. Reduced to $12,500. Might take some small trade. Owner, W. H. Lott, with Geo. E. Swain, 3505 Sunset Blvd. OL. 6715.

For Sale or Rent
1210 WESTMORELAND BLVD.
2 blocks east of Western. 9 rooms, 2 stories, 2 fully tiled baths, unit heating with electric control, mahogany woodwork. Lot 60x162, zone B. Call WA. 1292.

8-ROOM Spanish home. Wonderful view lot of ¼ acre can be bought at about half price. $5000 will handle.

A. BLAKE GIBSON CO.
Realtors
6422 Selma Avenue. HOlly. 4675

WESTWOOD HOME
2 short blocks to street car, 1 blk. to school. 6 rooms, new, large living room, tiffany hand decorated walls, barrel ceiling, dining room, cove ceilings. Lawn and shrubs. $8850. Easy terms. Mr. Main. OXford 1911. Eves. OR. 0429.

BUY FROM OWNER
Retiring to his ranch. 2 3-rm. houses on lot 50x200 with best bldg. space left on front for 2 more...

HOUSES—For Sale

West and Northwest —50-A

SACRIFICE
Near L. A. High, southwest cor. lot, Country Club & Queen Ann, opposite Fremont Place. 10-rm. stucco, newly decorated. 4 master bedrms., 2 baths. Beautifully shrubbed. Bank appraisal $25,000. Price $19,000. Mortgage $11,000. Open 2 to 4 p.m.

ALL LIT UP
Drive out tonite and see the finest 7-rm., 2 bath, home in the city. New, English, really different. Open all day and evenings till 9 p.m. 1239 S. GENESSEE.
ALSO LIT UP
New, English, 7 rms., 2 baths, at 1233 S. SPAULDING. The best value in town at $10,500 & only $1000 cash. For details, Mr. Banks, OR. 1191.

$8500. 7-RM. SPANISH.
Living rm. 24x14, 3 bedrms., 2 baths, 2-car garage. Pay $500 and no monthly payments for one year. Interest quarterly or pay $200 dn. & $80 per month to cover all. REYNOLDS, 10524 W. PICO.

ENGLISH HOME
7 rooms, specially built, many unique features, 3 bedrooms, tile wainscoating in bath, hardwood floors, shrubbery, lawn, flowers. Paved street. Owner is builder. 8556 Saturn st. Open for inspection 1 to 4 p.m. Sun.

Real $3000 Sacrifice
Attractive 7-room home, located in exclusive northwest district on Wilton Pl., just No. of Beverly Blvd. 4 bedrooms, double gar., beautiful lawn and shrubs. $10,750. Terms. Call OWNER, GL. 1182.

1328 SOUTH ORANGE GROVE AVE.
FINEST, LARGEST, BEST HOME IN THE DISTRICT. 8 LARGE RMS. 4 BEDRMS. 2 TILE BATHS. $3000 UNDER PRICE.

$13,000
Beautiful English home, seven rooms, 2 baths. Between Los Feliz and Sunset Blvds. 12 minutes from downtown. $500 cash, balance $100 per month including all interest. OL. 4410.

WESTWOOD—Quick action necessary! Builder broke, 2 new 7-rm. Spanish homes, N. of S. M. Blvd. Look at 10572 Kinnard for $10,800—$800 cash & 1348 Clubview for $12,650 with $900 cash. OX. 4906. Eves. GR. 0541 or OX. 3030.

WILSHIRE BARGAIN
7 LGE. ROOMS, 2 TILED BATHS ONLY $10,500, $2000 DOWN.
A beaut. home. Hand tile roof & tower. Unit heat, ⅞ in. floors, patios, sprinklers, etc. Real steal. Mr. Kernehan, OR. 1121 or AL. 1237.

$8500
Spanish, 7 rooms, 2 baths, patio front & rear. Oil dec. Concrete st. Sewer & lights in. Close to Carthay Center. This should sell. 6087 Saturn st. Ph. OR. 5450. Courtesy to agents.

New Windsor Square
Near First & Plymouth Blvd. 8 rms. 4 bedrms., tile baths & roof. Stall shower, unit heat. Big reduction. Now only $15,500. Cash $5000. Call MR. CLARKE, WH. 1188.

Wilshire Bungalow
Beautiful new 7-rm. all stucco interior, 3 bedrms., 2 baths, unit heat & Frigidaire. Built for owner who is forced to sell. 6500 W. 5th st. OR. 6542 or 593-438.

WILSHIRE BUNGALOW
A 7-rm., 3 bedrm. home with furnace heat & sprinkler system, at $10,500 in this district is a bargain. 6518 Drexel ave. Jack Vallely, OR. 1121.

WESTWOOD HOMES
5, 6, 7, 8-rm. houses. See us before buying. We can save you money. Will take part trade. FRED A. GLEIFORST. 2005 Westwood Blvd. Ph. Santa Monica 32476.

REDUCED TO $9750
IDEAL NEW SPANISH HOME
No. of Pico, 2-story, 7-rm., 3 bedrms., 2 baths, u? heat, Frigidaire. A snap. 5030 W. Pico. OR. 9604.

Wilshire Bung. $10,500
7 rooms, 2 baths. Unit heat. Sprinkler system. This is a beautiful home at a sacrifice price. Near Carthay Theater. ORegon 1121. Jack Vallely.

NEAR CARTHAY SCHOOL
The biggest bargain in the district. 2 bedroom Spanish bungalow on 54-foot lot for $7950. Easy terms. See it today at 1042 SHENANDOAH or phone OR 1156.

NOW $6150, COST $7100
$500 dn. new mod. 5-r. Span. stuc. res. dist. ½ blk. off Pico, unit heat...

HOUSES—For Sale

South and Southwest —50-B

VETERANS, NOTICE—
Will build anything anywhere. VETS' HOMES MY SPECIALTY. See model at 2139 W. 78th st. A. G. BUFFUM, BUILDER 1959 W. 78TH ST. TH. 8166.

$75 cash, $30 mo. $3500 total. 3-R. mod. bung. & gar. Paved st. No assmts. Owner, 9018 S. Budlong.

5-ROOM bungalow, 1142 W. 73rd st. Sacrifice. Lot 50x140. $5000, tms. Owner.

$300 DOWN, $4800, 5 rms., 65th st. near Hoover, $30 mo. Lot 40x135. Key 6123 S. Hoover.

$50 DN., $35 mo., incl. int. $3750, 5-rm. mod. stucco, close to Western ave. Owner, 7003 S. Broadway.

3 RMS., plast. house, 4 yrs. old on $2200 lot off Vermont for $2150, terms. TH. 7302. 7934 S. Vermont.

WANT OFFER
6-rm. W. 75 st. nr. Vermt. TH. 4404

$50 & MOVE in, 5-rm. nr. Vermont. Olson, 7211 S. San Pedro St.

$500 DN., new 5-rm. stucco, nr. Fremont Hi Sch. 7211 S. San Pedro.

FOR SALE—4-room dbl. frame. Owner, 4609 7TH AVE.

$50 & MOVE in, 5-rm. nr. Vermont. OLSON, 7211 S. San Pedro.

6-RM. English stucco, new, will sacrifice. Owner, DR. 0221.

$5000, YOUR own terms, 5 R., nearly new, ½ blk. yel. car. AX. 8808.

BY owner, $7700, dbl. bung., furnished. 4715 3rd ave. at 48th st.

East and Southeast —50-C

COLORED PEOPLE ATTENTION! 5-rm. modern bungalow, west of Central ave. $500 will handle. ACT QUICK! PH. HU. 8826-R.

BARGAIN, ONLY $4500. Modern 5-R. stucco, tile bth. & sink. Gar. Fenced. $500 cash. Owner. TH. 8982.

FOR sale or rent, 7-rm. house with 4 bdrms., dbl. gar. 444 E. 43rd st. Ph. owner, Arcadia 24-W.

COLORED—$500 dn., 6-R. mod. Tile bath & sink. Dbl. gar. Lot 45x145. $4750, AX. 3788. HU. 3703-J.

6-RM. bung., mod., furn. or unfurn. gar., 2 walnut trees. 122 Hill, Walnut Park. DE. 1955.

COLORED—$500 dn., 6-R. mod. Tile bath & sink. Dbl. gar. Lot 45x145. $4750, AX. 3788. HU. 3703-J.

COLORED 5-R. house, $2250. Nr. Central. Call 4608 Central. HU. 1303.

North and Northeast —50-D

DO you want a beautiful stucco home? Wonderful view of entire valley, 20 minutes to town, 5c car fare. $300 down and balance like rent. Sell less than cost to build. Phone GA. 9661. 4110 PASADENA AVE.

BELVEDERE GARDENS. Have 2 nice homes, just off Ford Blvd. One 3 rooms, $2500; one 4 rooms, $3000. Terms. Call WE. 9463.

WONDERFUL offer. 5-room stucco bung. & gar. Forced sale. Bank appraisal $4000. Sale price $3500, terms. GA. 3762. 6130 York Blvd.

OWNER must sell modern 6-rm. house. Lawn. Near car and schools. $5500. Easy terms. Agt., GA. 1471.

FOR sale, nice home on 4 lots, worth $12,000. Equity bargain. 4901 Stratford Rd., city.

HOLLYWOOD—For Sale, Exchange, Etc.

ESTATE SACRIFICE
THREE AND HALF ACRE HILLSIDE ESTATE SITE. HOLLYWOOD, TEN MINUTES FROM BUSINESS SECTION. WIDOW MUST SELL. PRICE ONLY $11,500. CASH $4000 NECESSARY.
OWNER, MRS. E. M. ALDERSON, BALDWIN PARK. PHONE 66782.

"IT'S A BEAUTY"
New Duplex, corner lot. $18,500
Built and finished like a mansion. 14 large rooms, 5 tile baths, real fireplaces. Unit heat. Triple garage, facing side st. with 4-rm. apt. above. A buy we are happy to show. Formerly $20,000 now $18,500. Your own terms. GL. 1611. Chas. Norton Co. 6607 Sunset Blvd.

HIGH CLASS HOME
Will sell or trade my beautiful home located in the best residential section of Hollywood. New and strictly modern. Frigidaire, 3 baths, wonderful view. Slight grade. Artistic landscaping. Price $27,500. This is $12,000 below cost. Bank mtg. $12,500. Will accept part 2nd mtg. Furnished or unfurnished...

HOLLYWOOD—For Sale, Exchange, Etc.

$16,000
A BUSTED BUILDER LOSES $9000
Built beautiful Italian 2-story home, with 4 lovely bedrooms, 3 large baths, artistic studio living room, on large landscaped view lot on concrete drive. Shade trees and electroliers, close-in Hollywood, overlooking city and ocean. Bus right at door. Selling price $25,000. Will take $16,000 between now and Monday. Nothing like this in Southern California. Call at JOHN A. EVANS CORPN., 8433 Sunset Blvd. HE. 2101.

A CRAZY BUY
$16,500
TAKE YOUR CHOICE FORECLOSED
The craziest buy in this city. Have two perfectly beautiful brand new 7 and 8-room houses on view lots nearly half an acre each. The land alone is nearly worth the price. Had to foreclose and complete these homes. Should sell for $27,500 each. In a highly restricted beautiful close-in neighborhood. Call HE. 2101.

$11,500—SIX ROOMS
North of Sunset, choicest residential
Can you picture a cozy English bungalow in beautiful West Hollywood, with perfect surroundings for $11,500? Three bedrooms breakfast nook, grounds improved, back and front. Nothing on this street under $14,000. Easy terms. Immediate possession. Eat Thanksgiving dinner in your own ideal home. Chas. Norton Co. 6607 Sunset Blvd. GLad. 1611.

LOS FELIZ SACRIFICE
You cannot find a home to equal the 9-rm. Eng. with 3 tile baths for $22,000. $6000 cash. Two story restriction runs 40 yrs. Open today. 1934 N. Edgemont st. Ph. 597209.

BARGAIN, lot in Hollywood Skyline Park, Ventura Blvd. Excellent location. Box 159, Times, Pasadena.

FOR SALE OR EXCHG.
425 NO. LAUREL AVE.
WH. 8052 1-5 P.M.

$1400 BARGAIN
72' frontage, beaut. Hollywood hillside lot, not steep; all improvements in; easy terms. GL. 3857.

CBLES. & sgles., near Sunset Blvd. A bargain. 1437 Gordon st. HE. 1659.

$1000 DN. 5-r. bung. Consider trade. 531 N. Hobart, owner. 595977.

BEVERLY HILLS—For Sale, Exchange, Etc.

OWNER SAYS SELL
Two large residential corners on North Roxbury Drive. One in 800 block and one north of Sunset. PRICE JUST REDUCED $5000 each.

TRADE
Magnificent 2-acre estate with new 11-room home, in Brentwood. Owner wants house in Beverly Hills.
SEE RUTH A. HUBBARD
GEO. E. READ, INC.
467 Beverly Dr., Beverly Hill. OXford 6177.

BEAUTIFUL BEVERLY HILLS HOME
Completely furnished; lot 50x150 to alley. Cash value..$ 5,250
Spanish tile roof house, large rooms, dbl. garage, cash cost to build 7,200
Shrubbery, landscaping, etc.. 700
Furniture, cash cost........ 4,800
Total actual cost..........$17,950
Mtg. payable $66 mo.........$ 8,375
Must sell. Make me an offer. Will accept high-class car as part. Phone owner, OX. 8619.

Beverly Mansion
9 RMS. 4 BATHS...

BEVERLY HILLS—For Sale, Exchange, Etc.

FULL VALUE
141 SO. WETHERLY DRIVE
7 rooms, 3 bedrooms new Spanish bungalow, modern in every particular. ½ blk. south of Wilshire. Paved street, all utilities in. No assessments. This house is clear.
$12,000
$1,000 CASH
Open from 11:30 a.m. to 5 p.m. daily or any time by appointment. (We want to sell! Do you want to buy?) Exceptional opportunity for responsible party.
KEM & ELKINS
Owner's agents.
423 N. Camden Dr. OXford 1171

SPANISH 2-story house at 333 Medio Dr., ½ blk. north of Brentwood Golf Club. $12,500. Owner. OX. 5147.

7 RMS., 3 bdrms., tile bath. 203 S. Le Doux. By owner. OR. 5903.

7-rm. Eng. bung. 209 N. Palm. Sacrifice. OWNER, FI. 4271.

OWNER'S SACRIFICE. 7-r. stucco. 252 S. Swall Dr. OX. 8851.

GLENDALE—For Sale, Exchange, Etc.

Best Buy in Glendale
ONLY $1000 CASH
Total Price, $7700
BEAUTIFUL NEW 7-RM. SPANISH STUCCO HOME. Wonderfully located, facing the mountains in best residential section. Very attractive throughout, with extra large living and dining rms., real mahogany woodwork, beautiful wall decorations, 3 big bedrms., unusually large closets, front and rear patio. Two complete tile baths, unit heating system electrically controlled. Frigidaire system. Property located on wide paved street (street bond paid) and surrounded by fine homes. This is a genuine knockout. You may select your own decorations.
The Akers Realty Co.
141 So. Brand. Glendale 3367.

Electric Refrigeration!
SPLENDID NEW STUCCO
2 TILE BATHS UNIT HEAT
$7750—$1000 Cash
Seven beautiful rooms, studio window, fireplace, real mahogany woodwork, walls hand-decorated in oil, 3 large bedrooms, unusually attractive breakfast room, large patios front and rear. On high ground, concrete streets, ornamental lights, near car and school.
Glendale Realty Co.
131½ S. BRAND. Glendale 44.

7-Rm. Rossmoyne $7850
New 7-rm. stucco, tile roof, electric control furnace, 2 tile bath facilities. Large patio. Studio window in living rm. Large bkfst. rm in front. Massive fireplace. Real gum woodwork. 3 large bedrooms. Close to car & schools. Under construction now. Select own decorations. $7850, $1000 down. CHAS. E. MURPHEY, 417 S. Brand. Glendale 2285.

Rentals—Glendale
We have the exclusive renting of a number of beautiful homes in the best residential sections of Glendale. These are all choice residences and range in price from $50 to $100 per month.
W. L. TWINING, Realtor, 201 E. Harvard st., Glendale. CA. 6605. Glendale 6060. Evenings, Glendale 5390-M.

514 N. LOUISE
BEAUTIFUL new, close in English type home. Complete in every detail. Large garage, laundry room, maid's quarters in rear on 20-ft. paved alley. Just 5½ blocks from Brand and Bdwy. Courtesy to agts. Open for inspection all this week. W. L. ENGLAND, builder.

7 ROOMS, $6000
Very modern 3-bedroom home, block to car, schools. Tile bath, tile sink, select hardwood floors. Rare flowers, shrubs, lawn. $750 dn. EARL SHOOK, REALTOR 131 NORTH BRAND. Glen. 2590.

NEW 7 large room well built stucco house, real modern, 2-car gar. Will please you. $3500 cash. Bal. terms. Rossmoyne Plan. 710 Cordova st., Glendale. Open 10 to 4. W. M. Potter, Owner, RO. 6064.

DAYTONA—NEW
Beautifully furnished, large living & bedrooms. Modern throughout. Elec. refrig. Tenacy restricted. 1416 S. Glendale ave.

$2250 equity in 5-rm. stucco, Sparr Heights. Value $6250. Will sacrifice or trade for clear lot. Glendale or Los Angeles. Address X. box 228, Times Office.

H. L. MILLER CO.

HIGHLAND PARK—For Sale, Exchange, Etc.

5-ROOM bungalow. Garage. 5310 Irvington Place. Call Owner, ME. 0254. Owl 8th and Figueroa. Open.

HUNTINGTON PARK—For Sale, Exchange, Etc.

SACRIFICE 5-room modern stucco bungalow, tile bath and sink with shower, 1-2 block from 5c car. You can steal this. Principals only. Owner. Address G. box 519, Times Branch

SANTA MONICA—For Sale, Exchange, Etc.

BY owner, 5-room Spanish on lot 50x150, double garage, sprinkling system. 1 block from car. $400 cash, $35 monthly, including int. 1454 Princeton st., Santa Monica.

FOR RENT—Beautiful 9-rm. home, completely furnished, 4 bedrms., 2 baths. Also servants' quarters and bath. Close in near Carlyle bus. 423 9TH ST., Santa Monica.

FOR RENT—Gillette Regent Square 2-story home, 3 bedrms., 2 baths. Inquire 2020 MONTANA, Sta. Monica.

CITY LOTS AND LANDS—For Sale —53

HOLMBY HILLS
Marvelous Estate
SPECIAL PRICE. High, level estate commanding permanent, magnificent, unobstructed view of entire city, mountains, ocean country club and 12-acre beautified park. AN ABSOLUTE BUY at $21,500. Call evenings. GR. 6887.

UNUSUALLY FINE HOMESITE
In Westwood Hills near Beverly Boulevard. Approximately 1400 ft. from new university bridge entrance, near library, auditorium and class room now under construction and only 2 blocks from beautiful Holmby Park in Holmby Hills. Size, 78 ft. frontage, 138.79 in depth. Highly restricted surroundings, high class improvements, included in price. $6500. Terms may be arranged. FRANK M. CASE, 1611 N. Hudson ave. Phone GLadstone 1982.

FORCED SALE
Burlington Avenue
Near 6th street. Excellent apartment or hotel site. Lot 82x130. Our sign on property. Get the details, look it over. Must be sold, make us an offer.
SEE
G. B. Culley, Sales Manager.
Harold G. Ferguson Corp.
756 South Spring St. TR. 2804

WONDERFUL LOCATION TOP OF THE WORLD
Positively finest large residential site in Westwood Hills. Commanding full view of beautiful Holmby Hills, Bel Air and all the mountains. Approximately 100x160 feet on a high knoll with a view that can never be "built out." Can deliver for $7500. Adjoining property way higher. A snap for some one. JAMISON, OXford 7442.

Hancock Park Sacrifice
Only $21,800 Cash
N.E. COR. 1ST & JUNE 95x197
ORIGINAL COST $24,900
This is one of the finest corners in Hancock Park. No trade considered. Call Mr. Robb. DU. 3000.

WILSHIRE BLVD.
114x167
"B" Zone, Unrestricted
GOOD PROSPECTS FOR "C" ZONE
$418 A FOOT
This property will surely double in value in the very near future. Call Mr. Hauter, DU. 3000.

BUY A LOT ON LOS FELIZ BLVD.
Now being widened to 120 ft. B zone, 60-ft. lot to alley for $7500. Street assessments all paid. Think this over. It's only $125 per front foot, a real ground-floor opportunity. Wm. Mead, Owner, OL. 6716 and OL. 1606.

WESTWOOD HILLS LOT
$3500 close to Beverly Blvd., immediately adjoining University of California. Concrete streets, electroliers, trees, sewers, in and paid for. Wiring in underground conduits. Highly restricted. Strictly residential. Here is your opportunity. Phone Hiestand. GL. 5151. Eve. WA. 0695.

WESTWOOD HILLS
113 ft. frontage, lot close to Bever...

CITY LOTS AND LANDS—For Sale —53

$10 A Month
Including Interest
Will take these low terms for my lot if you can pay $100 down. All improvements, no assessments, close to big business center, schools and transportation. Full price $995. Will show by appointment.
Telephone WILL GRIFFIN, ALbany 5514.

FORCED TO TAKE BIG LOSS
$3200 CASH HANDLES
Every dollar will make two in a few months. 60-foot choice apartment site in heart of Wilshire activity. Balance 2 years. Price below any other lot bargains.
WILSHIRE OFFICE
W. I. Hollingsworth & Co.
3303 Wilshire Blvd. DUnkirk 6601.

WESTWOOD
SPECIAL OFFERINGS TO BUILDERS
Residential corner
North of Santa Monica Blvd. $3350.
Income corner
Close to Santa Monica Blvd. $3750.
Apartment site $4250
Call WH. 6023.

Sycamore Flat Lots
BETWEEN 1ST & BEVERLY
60x137
PRICED TO SELL QUICK
MR. KELLS. DU. 3000
OWNER

If You Shopped a Year
You couldn't duplicate this wonderful view lot at $2750. On paved street, 15 minutes from 7th and Broadway. Everything in and paid for. $275 cash, balance 3 years. OLympia 4709.

LISTEN!
DO YOU WANT A LOT IN
VIEW PARK?
Choice of 10 lots on Vernon Pl. & Angeles Vista Blvd., nr. Victoria av. Call W. A. RUPRIGHT. Alhambra 4973.

BUSINESS CORNER
50x110 on north side Santa Monica Blvd., near intersection orf Sepulveda, at 1-3 cost of similar property in Sawtelle business center. $10,000 cash will hdle. Middleton, DR. 8224.

DON'T WAIT
UNTIL SATURDAY NIGHT TO TELEPHONE YOUR SUNDAY ADS TO THE TIMES. DO IT FRIDAY OR EARLY SATURDAY. 7:30 P.M. IS CLOSING HOUR FOR ALL CLASSIFICATIONS. MEtropolitan 0700.

WE ARE SPECIALISTS in the new University area of Westwood Hills. If you are considering the purchase of a home, homesite or are seeking a profitable investment in business or income property, we can give you correct information. Call OXford 1127.

TODAY'S BUY
Hotel, apartment house, flat site, only $3500. Beverly Glen near university of California. Near transportation, schools, business, etc. Terms. Phone LANE, GL. 5151. Eves. WH. 7047.

Wilshire Apt. Site
$50,000. SIZE 120x125
1 blk. from Wils. blvd. & Ambassador Hotel, the premier location for highest rents, conservatively $10,000 under value. Owner. WH. 4612

BUILDERS
TRUST DEED LOTS
New plan. We get finance. Bargain prices. Come in. No phone inform. PASHLEY INV. CO. 1118 S. MAIN. WE. 9463

$2500
Wonderful view lot, 12 min. from 7th & Broadway. Concrete streets, ornamental lights, sewers paid for. $250 cash, bal. 3 years. OLy. 1613.

WILSHIRE-FAIRFAX. $2900.
Very choice 50x140 lot near La Jolla ave., suitable for single residence. To avoid foreclosure will sell for $2900 cash. Call McKinsey, 6101 Wilshire Blvd. OR. 1121.

WESTWOOD HILLS
A lot with 70 ft. frontage at $3350, surrounded by beautiful homes, close to grammar and high school and electric transportation. OXford 2913.

BUSINESS LOT
Located on new extension of Country Club Drive where values will go soaring. Genuine snap at $4500 on terms. Call ORegon 6841.

WE have the finest selection and best priced University res. lots in Westwood Hills...

BUSINESS PROPERTY—For Sale —55

PAYS 15% NET
Nearly new 2-story brick store and apt. bldg., all well leased. Large corner, fine business section, $25,000 cash, bal. long time. Will consider flat or duplex to $20,000.
JOSEPH R. SCHILLER
911 Van Nuys Bldg. Ph. VA. 2786.

AUCTION
FRIDAY, NOV. 18TH, 2 P.M. Corner Business lot 30x130. White Oak St. & Kingsburg Ave. IN the NEW TOWN of GRANADA. Will be sold without limit or reserve for cash over the contract of $1000. 10% cash at sale. H. N. WOOD, AUCTR. AX. 9716.

THIS IS A GIFT
50x150. Figueroa lot north of 46th St., east front with very good 8-rm. one-story bung. for $16,000 with terms. Adjoining vacant lots have sold for $25,000. This isn't a steal, it's a gift.
5301 SO. FIGUEROA ST.

A Rare Opportunity
to buy bus. lot 50x175. Only 200 ft. from intersection of Broadway and Central, Glendale. Strategically located. Worth at least $20,000. Will sell for $15,000 cash. Income $95 mo. Owner, H. H. GARMONG, 121 So. Central, Glendale 5827.

Unusual Opportunity
Owner needs money. Make $7000 on a $32,000 bldg. Consists of market, stores, offices and apts. in a fast-growing dist. on Pico Blvd. Will be sold to a quick buyer for $25,000. Tms. Owner, Apt. 1, 10602 W. Pico.

NEW Brick Corner Store Building on Double Main West Side Artery. Leased Safeway Corp., Barber Shop etc. Price $28,000. Easy Terms.
HARRY GROSSMAN
204 Haas Bldg., 7th-Bdwy. TU. 2471.

MELROSE BUSINESS LOT
Nr. La Brea. Ripe to improve. Sacrified for quick sale. Hammer, Shedden & Wesson. WH 1188.

QUICK ACTION NECESSARY
$3500 takes 40-ft. lot on blvd. and dble. store bldg. Imp. pd. $1600 dn. Bal. easy. 1643 E. Manchester.

FIGUEROA COR. $6950
53x128, paved st. No assessments. Nr. schl. Nothing like it. WH. 1449.

MUST sacrifice bus. cor. incl. mod. bung., room for 4 stores. Make offer. Quick. Taylor, 345 S. HILL.

GARAGE, 44x130 ft. to alley. On S. Normandie. Good investment; terms. Owner, 1235 W. 42ND ST. VE. 7922

99-YEAR lease, center Hollywood. 2 corners, some inc. now. No bonus. Ripe for stores or apts. DR. 3201.

92-FT. corner on Avalon Blvd., N. of Manchester. Price $7500. Nora Hill, 8600 S. Main.

25 FT bus. lot, S. Normandie, only $1750. Terms. Owner, 512 Haas Bldg.

60 FT. on Florence, nr. Western $150 per ft. No trade. RO. 0618.

INDUSTRIAL PROPERTY—For Sale and Exchange —56

AUCTION AUCTION
Mon. Nov. 21, 2 p.m. VA. 4551. Wonderful 8-room home, 4 gar. Large industrial lot 50x145. 321 East 32nd st. Positively at your price. Willis Land Co. G. M. Banks, Auct.

Fine Industrial Site
OR RES. SITE SUBDIVISION
20 A., 13 ft. Hawthorne Blvd. 1320 ft. on P.E. Priced right for cash. Small trade or will syndicate. P.O. BOX 642, L. A.

FOR sale, rent or exchange, fully equipped real estate office. Excellent location for subdivision office. Call evenings, Santa Monica 64437.

10 ACRES, Atlantic Blvd., S. P. & U. P. R.R. $6000 per. Mason, Cole & Co., 609 S. Grand. TR. 6018.

INCOME PROPERTY—For Sale —57

BARGAIN
977 N. Wilton Place
16 APARTMENTS, 2's AND 3's, 45 rooms. Income $11,200 year. Situated in the heart of Hollywood, completely furnished. First mortgage $25,000, 8% straight for 2 years. $8000 cash will handle. Take back T.D for 3 years on balance. Will take T. D. as down payments. Bldg 1½ yrs. old. Priced for quick sale $47,000 NET. CALL OWNER MR. NUNNALLY TR. 1234

INCOME SACRIFICE
$8000 HANDLES
PRESENT INCOME $6000 YR. THIS PROPERTY IS FOR SALE UNDER THE PRESENT VALUE BY THOUSANDS
$50,000 WAS NOW $35,000...

INCOME PROPERTY—For Sale

Unfortunate Circumstances
FORCE SALE OF MOST MAGNIFICENT HANCOCK PARK ... ENGLISH DUPLEX.
Situated on high terraced ... cor. Orange Drive and ... stands one of the best built ... beautiful duplexes in this ... district, built for owner ... from ground up. Not built ... but unforeseen circumstances ... this ad. 4 B. R. 3 baths ... 3 B. R. 2 baths in upper. All ... rooms, 1 blk. to car, schls. ... This is undoubtedly the best ... and investment opportunity ... Beverly Blvd. and Third st. ... exclusive at wonderful ... short time. Shown by appt. ... Jamison Inv. Co. WH. ...

Out of Town Owner
here for ten days, offering ... sale at a sacrifice, Catalina ... apts building and furnishings ... 3920 San Marino. Corner ... single apts. Inc. $1000 mo. ...

$9500, To Close an Estate
4-fam. flat, 3 gars., lrg. ... lot 50x150, fronts 3 streets ... N. Sunset. DU. 2077. ...

FINE cor. home & apts. $14,... duplex. $8500. tms. Owner ...

15% on price. 4-fam. flat. $10,... come $150. Terms. Owner. ...

70 FT. on Pico, improved ... inc. Sell cheap or trade. ...

SUBURBAN PROPERTY—For Sale

I Am Looking for the Family
that realizes that the breadwinner may not always be able to punch a time clock, and that also KNOWS that there is no future for them and the children on a small city lot, and that REALLY WANT a small ranch of 1, 2 or 3 ACRES—where they can raise chickens, rabbits, vegetables, fruit and berries— a place that not only is a HOME, but can be made into a

BIG MONEY MAKER
No Cash Required
I will accept as part payment your Los Angeles property, if you will price it fairly, and will give you credit on your purchase for full amount. Talk it over with me personally, and we will make a deal fair to both of us.

The LAND IS LEVEL, a wonderfully fertile loam soil. Each lot has 9 to 18 ten-year-old bearing walnut trees, and VERY CHEAP WATER — IRRIGATION in 10-inch concrete mains, and DOMESTIC WATER under pressure system.

These NEW HOUSES have large living-room, a good-sized Dining Room, Hardwood Floors, big Chimney and Fireplace, two big Bedrooms, bathroom, breakfast Nook, fine Kitchen, with lots of built-in cabinets and composition drainboard, also large Laundry room. Shades, Screens, and good Electric Fixtures are all in, with Linoleum on floors of Kitchen, Breakfast Nook and Bathroom. Also—Garage, Feed Room and up-to-date Chicken Equipment for 300 hens and hutches for rabbits.

Live where you have City Conveniences—stores, grammar and high schools, churches, etc., as well as about perfect climatic conditions, fine soil, worlds of cheap water, and where, in addition to the freedom of the country (combined with easy accessibility to Los Angeles,) you can make your own provision for the future of yourself and family and achieve that INDEPENDENCE that only the FREE man knows. 17 miles from 1st and Broadway. Write fully—NO AGENTS. OWNER. Address T. box 68, Times Office.

Arcadia Blvd. Bargain
1 acre fronting 176 feet on boulevard by 205 deep. Improved with new 5-rm. English stucco ... with basement, furnace, tile ... and every modern feature. ... garage, automatic sprinklers, ... beautiful shrubbery. $9750. Terms. Several other good buys to select. Having resided in Arcadia 16 years we know values thoroughly. SCHWARZKOPF REALTY CO. 2636 Baldwin avenue. ...

INCOME PROPERTY— For Sale

Unfortunate Circumstances

Gift

Out of Town Owner

$9500. To Close an Estate

SUBURBAN PROPERTY— For Sale

I Am Looking for the Family

BIG MONEY MAKER No Cash Required

Arcadia Blvd. Bargain

AUCTION

Furnished Bung. Bargain

Vista Oceanside

COUNTRY PROPERTY— For Sale

BIG PROFITS IN COTTON

Extraordinary

Phoenix, Arizona The Salt River Valley

The Frank Meline Co.

BACK TO THE LAND

"Fathers and Mothers"

Pecan & Grapefruit Land

NO PAYMENT DOWN

Picture Yourself

MOUNTAIN RESORT, LAKE

EASTERN, NORTHERN PTY For Sale, Exchange, Etc.

Will Take Eastern Vacant As Part Payment

GOVERNMENT LANDS— and Relinquishments

OIL PROPERTY—

ORANGE, LEMON, WALNUT Avocado Groves—Vineyards

BUYING MERCHANDISE? NO!

STOCK, DAIRY RANCHES— For Sale, Exchange, Etc.

REAL ESTATE— For Sale or Exchange

SPECIALIZING IN Hollywood Blvd. Frontage

W. I. Hollingsworth & Co.

ACREAGE, SUBDIVISION— Miscellaneous

LANKERSHIM BLVD. Cor. Vanowen Ripe to Subdivide

WANTED— Real Estate

Wanted Real Est., Houses

GOOD LOTS

REAL ESTATE— For Exchange

HARRY GROSSMAN

HAVE 10-RM. DOUBLE WANT INCOME LOT

REAL ESTATE— For Exchange

FOR SALE BY OWNER

ORSATTI & CO.

WANT MIDDLE WEST

Want to Go East?

Will Take Eastern Vacant as Part Payment

Fine Brick Building

Hancock Park Duplex

For Real Estate Exchanges

Wilshire District 4-Family Flat for Sale or Exchange—All Rented. Income $3720 Per Year

DO YOU NEED MONEY?

HAVE DUPLEX WANT LOT

Hancock Park Duplex Want Bungalow

WILSHIRE DUPLEX

WILSHIRE DUPLEX

Ford & Becker

Exchange for Kansas City

Glendale for L. A.

FINANCIAL

TO LOAN— Money

5½% & 6%

NOTICE

NO PAYMENTS

Prepayment Privileges

MONTHLY PAY LOANS

Construction Money

Thomas Mortgage Co.

PRIVATE MONEY

Campbell & Schmidt

7% MONEY 8%

BUILDING LOANS $2500 to $50,000

MONEY TO LOAN

C. E. TOBERMAN CO.

12% Trust Deed Money

McBurney and Holdredge

Money to Loan

La Bonte & Ransom

MONEY IN 24 HOURS

BLDG.—REFINANCING

100% FINANCING

Liberal Vacant Loans 8%

MONEY TO LOAN

If You Must Sacrifice

Money for 1sts or 2nds

6% MONEY

TRUST DEEDS

TO LOAN— Money

WE MAKE LOANS UP TO SIXTY PER CENT

National Mortgage Co.

HOME FINANCING

5½ & 6% Building Loans

Walter C. Hartman & Co.

Funds Available

LOT OWNERS We Make BUILDING LOANS

Torrance Finance Co.

5½ and 6% LOANS Unlimited Funds

Winter Investment Co.

60% LOANS

LOANS UP TO 60%

Loans to Build Homes

WE 100% FINANCE

Building and Refinance

Metropolitan Mortgage Co.

5½%

COLLATERAL LOANS

NEW LOAN PLAN

F. P. Newport Co.

$500,000 TO LOAN

Mortgage Service Co.

Unlimited 7% Money

Bring In Your Plans

7% MONEY 7%

6 & 7% Money. See Us

Private Money to Loan

TO LOAN—
Money

Real Estate Improvements —73

$80,000, 7%, vacant & 2nd T.D.'s. Jesse Hall, Per. Sq. Bldg. VA. 3388

Furniture, Salaries —73-A

HOUSEHOLD FURNITURE LOANS. EASY PAYMENTS. Legal rates. 935 BARTLETT BLDG. TU. 1339.

Diamonds, Jewelry —73-B

10 MILLION
Dollars to Loan
Diamonds and Jewelry
Loans Held 12 Months
Private Parlors for Ladies
Provident Loan Association
New Orpheum Bldg.
846 S. Broadway, entire 3rd floor.

MONEY TO LOAN
Diamonds & Jewelry
LOWEST RATES OF INTEREST
Business strictly confidential.
Pledges held 12 months.
66 YEARS
IN LOS ANGELES
A. B. COHN & BRO.
3RD FLOOR PANTAGES BLDG.
7TH AND HILL STS.
LADIES' DEPT.

MONEY TO LOAN on diamonds, jewelry and other valuables. References leading banks & jwlrs. Courteous, private, confidential. Lowest rates. Estab. 1902. LADIES' DEPT. MARKWELL & CO. 202 CITIZENS' NAT. BK. BLDG. Corner 5th & Spring.

AUTO LOANS—
and Financing —73-C

AUTO LOANS
6½ Interest
Money in 5 Minutes
NO INSURANCE REQUIRED
DELINQ. CONTRACTS REFIN.
ADDITIONAL MONEY ADVANCED
Payments reduced
NO CANCELLATION OF
Insurance policies in force.
Out-of-State contracts refinanced.
We get your Cal. license.
L. L. Middlecoff
1811 S. Figueroa WE.2594

LOANS & REFINANCING
L. C. Thompson

DONALDSON'S
AUTO LOANS
BANK-LIKE SERVICE

Auto Loans & Refinance
G. W. BRACE

Harrison Finance Co.

MONEY WANTED—
Real Estate, Collaterals

8% INTEREST

Torrance Finance Co.

SEND FOR LIST
First Mortgages

MONEY WANTED—
Real Estate, Collaterals —76

AMERICAN MORTGAGE CO.
"Los Angeles' Most Successful Mortgage Company"
1049 S. Hill St. WEstmore 9131.

$3500—8%. Maturity May 14, 1932. 1st mtge. gold note, secured by beautiful Fountain Manor apt., 5163 Fountain Ave., near Normandie Ave., Hollywood. New 4-sty., 236-rm. apt. Lot 110x251. Send for circular.

$1000—8%. Maturity May 19, 1930. 1st mtg. gold notes secured by new "Green Hotel" and store bldg., 5638 Santa Monica Blvd., near Western Ave. A 4-sty. 133-rm. hotel bldg. & 2 stores. Lot 100x190. Total issue $150,000. Our appraised value $316,650.

$2300—8%. 1st T.D., 5-rm. bung. Patterson Ave., nr. Central Ave. Glendale. Lot 50x168. Val. $5500.

$11,000—8%. 18-rm., 4-flat bldg. Park Grove ave., nr. Washington. Lot 50x130.25. Val. $22,500.

$60,000—8%. 1st T.D. New 4-story and basement brick 78-room apt. bldg. 1725 N. Edgemont nr. Hollywood Blvd. Lot 52.5 x135.38. Value $120,000.

AMERICAN MORTGAGE CO.
1049 S. Hill St. WEstmore 9131.

WANTED—$3000, 3 years, 8%, $500 bonus, 3% commission, property at 1812 West 48th St. Lot 50x133, business zoning improved with 7-rm. house. This property located near Western Avenue, has a value estimated at $13,500. ELLIS, GLadstone 5151.

WANTED—$18,000, 1st, 3 yrs., 10 3-rm. units, lot 60x160, to paved alley, very heavy construction, income approx. $400 mo. unfurnished. 2nd of $3000 held by wealthy eastern client. A prime loan. 3922 W. 27th st. HE. 0446.

RESPONSIBLE business man offers for sale $4500 trust deed with recourse secured by his home worth $20,000, subject to 6% first trust deed of $7000. Will pay $75 per mo. plus 8% interest. Address E. box 398, Times Branch.

3% TO 5% DISCOUNT
On First Trust Deeds, 3 yrs. at 8%. Amts. of $3000 to $10,000 on completed homes.
GUARDIAN INVESTMENT CORP.
811 Van Nuys Bldg. TR. 7551.

NEED $15,000 MORE

WANTED $11,000

Want $18,000 Mtg.

MORTGAGES—
Trust Deeds —77

6%
ON YOUR
RESERVE FUNDS
WITH ABSOLUTE SAFETY

Investment certificates are quickly cashable at full face value.

Issued under State regulation. Principal and interest guaranteed. Interest starts at once.

Issued in $100 denominations.

Ideal for reserve funds; also for savings accounts.

Call or write for free booklet. T 20 Investment Building & Loan Association, 1031 So. Broadway. WEstmore 0251.

ATTENTION!
MR. INVESTOR

$5000——An attractive, guaranteed 1st mortgage on new home, close in on West Side. Concrete street, finest improvements in and paid for. Near 5c car line. E. L. KIRK, 431 Pacific Mutual Bldg. VAndike 2181

10% Secured Certificates
SECURITY: 155% Improved Real Estate and Cash Deposited with a Bank as Trustee. YIELD: 10% per annum, payable quarterly. CONVERTABILITY: Cashable at par plus accrued interest. Call or write for booklet.
CALIFORNIA RESERVE CO.
Citizens Nat'l Bank Bldg. MU. 5147

$1000 DISCOUNT
Buy direct. Save brokerage. Take all the discount yourself by buying my $8000 trust deed with unpaid balance of $7520 for only $6520. Pays $80 per month and 7% interest well secured by A-1 property all rented. Address E, box 581, Times Branch.

$150 DISCOUNT
Will sell $6750 first mortgage. Will pay $150 discount & 8% interest for 3 years. Secured by a new and beautiful 7-room & 2-bath Spanish bungalow on high ground near Beverly Hills. Value $12,500. Call MR. KLEIN, ORegon 1241.

SELL $4000 TRUST DEED FOR $2800
Pays $75 mo., secured by beautiful 10-rm. residence, subject to $7500 first. For information call OR. 4474.

BUYING TRUST DEEDS

SALE 8% MTGS VA.4712

MORTGAGES—
Trust Deeds

MORTGAGES FOR SALE

WE PAY CASH

$5175 T.D. 12% Int.

TRUST DEED MONEY

$500 DISCOUNT

$2500 T. D. Disc. 15%

DISCOUNT 20%

HOTELS, ROOM'G HOUSES
For Sale, Exchange, Etc.

For Sale —81

Here's Where You
"CASH IN"
120-RM. APARTMENT HOUSE, 60 SINGLES, FINE LOBBY, NEXT TO CORNER OF TWO MAIN TRAFFIC ARTERIES. A1 RENTING LOCATION. LEASE EXPIRES IN 1942. RENT UNDER $9 PER ROOM. IF YOU HAVE $5000 CASH WE WILL ARRANGE THE REST. SEE THIS TODAY. BUYS OF THIS SORT GO QUICKLY THESE DAYS.
H. E. Dominy & Co.
511 SUN FINANCE BLDG., 6TH & OLIVE

Fine Transient Hotel
ONLY $1500 DOWN
36 ROOMS, ALL ON ONE FLOOR. NEW LEASE AT LOW RENTAL. LOCATED CLOSE TO BIG POPULAR PRICED HOTELS. BIG PROFITS HERE. FULL PRICE $2750.
SEE LOUIS I. FOX, WITH
H. E. Dominy & Co.
511 Sun Finance Bldg., 6th & Olive.

New Hotel for Lease
ONE OF THE MOST BEAUTIFUL IN THIS CITY. CORNER. BRICK. 100 PER CENT BATHS. WONDERFUL LOBBY. EVERY LATEST FEATURE. ATTRACTIVE 10-YEAR LEASE. READY TO FURNISH.
H. E. DOMINY & CO., INC.
511 Sun Finance Bldg., 6th & Olive.

125-RM. MODERN COMMERCIAL HOTEL, close in on the West Side. Attractive lobby, private baths. RENT $5.75 PER ROOM. Price $12,500. Some cash & trade. Owner retiring.
Elmer Investment Co.
605 SO. FLOWER ST.

$9000 FULL PRICE
40 rms., beautifully furnished. 100% full. Nets $400 per mo. Will trade for some cash and clear lot. See MR. MURPHY, 335 Roosevelt Bldg. TR. 2911.

28 RMS., 4 baths, sleeping & housekeeping, full, newly decorated inside & out. Automatic heater, good rental dist. Rent $90. Income $252 and owner's apt. Have 2 places, must sell one. OWNER, 718 W. 1st.

BOARDING HOUSE
Furnishings and lease, fine home. 25 to 30 people, close in, high class district. Very reasonable and easy terms. Owner, 936 Bartlett Bldg.

APARTMENT HOUSES—
For Sale, Exchange, Etc.

50-50 LEASE

STOCKS AND BONDS—

MINES AND MINING—

BUSINESSES

HOTELS, ROOM'G HOUSES
For Sale, Exchange, Etc.

J. BRUCE GODDARD

BUSINESS OPPORTUNITIES
Of Many Kinds

Miscellaneous —85

OPPORTUNITY TO BECOME PART-OWNER OF A SUCCESSFUL MANUFACTURING BUSINESS!

A company manufacturing almost half a million dollars' worth of merchandise annually is greatly hampered by lack of working capital. As a consequence, someone who can put in from $10,000 to $25,000 is going to make a marvelous bargain for himself, and—if he has executive ability—land a fine job. The company's technical personnel is the best of its kind in the West, its business practices are beyond criticism, its products are excellent, its margin of profit is substantial, its market grows constantly, and its good will among dealers is worth a lot of money.

If you want to be one of the heads of a first class manufacturing concern here in Los Angeles, and if you have from $10,000 to $25,000 to invest NOW, it will pay you to look into this. Call as soon as possible at Room 410 Board of Trade Building, 111 West Seventh street. Act at once while the thought is in your mind. If you want to arrange for an interview ahead of time, phone TRinity 9135. Remember, this is a genuine opportunity to establish a source of income and all the facts without reservation, will be placed before you. You will be able to judge for yourself.

SHIRT CHAIN STORE OPPORTUNITY
Want clean cut business man with capital to finance Retail Shirt Chain Store proposition, affording unlimited possibilities for big profits plus permanent growing business; or would consider several young men with investments of around $2500 or more, to manage such stores. Have client of unquestionable standing and ability opening and operating such stores desiring to bring about the connections above described. Investments of this equal seldom found. For particulars see
IRVING L. TURNER
355 So. Los Angeles st.

WANT party with $250 who is willing and able to purchase and distribute an Automatic Safety Pilot Device THAT WILL Convert the Ordinary Hot Water Heater into an AUTOMATIC SAFETY Hot Water Heater.

$25,000 WANTED

EXECUTIVE NEEDED

MEN WITH CAPITAL

FINANCIAL SERVICE

PERMANENT

BUSINESS OPPORTUNITIES
Of Many Kinds

Miscellaneous —85

AN organization now forming needs services of high class sales executive, also good corporation accountant, each of whom must prove by past record and references, their ability and character. The men back of this proposition now occupy executive positions with one of the largest firms in this city. They have contracts in excess of million dollars, which will net conservatively hundred thousand dollars within year. This is not stock or promotion of any kind. All stockholders will be actively engaged and investment limited to $5000 each. Controlling interest will not be held by any individual. If you can fill one of the above positions, are willing devote your entire time to this business and have the money to invest, you will find this a rare opportunity. Will consider Protestants only, Masons preferred. Address T, box 64, Times Office.

AUTHOR wants energetic man or woman to become affiliated with publishing Western section magazine. Proposition involves deal of national scope all ready known, and includes connection where possible. Fortune can be made from screen rights of books already published and others about finished. Requires some investment, none of which is used except for actual production. Address Author, P.O. Box 873.

WANTED—$20,000
as loan to established manufacturing business in L. A. Can make proposition that will net you $175 weekly. For interview address F, box 437, Times Branch.

FAME, FORTUNE, ADVENTURE
Party going remote sections Brazil produce educational and travelogue films wants partner with investment. Films already sold large profits. Address MG, box 493, Times Branch.

WANT broker with $2500 to invest in selling of subdivision. Will give gilt edge security & make very attractive deal. J. W. Craven 636 N. WINDSOR BLVD.

Capital for Financing
Organize a co. or sell stock. Raise the money you require. See Wyatt & Co., 711 Stock Exchange Bldg.

PARTNER with capital for national distribution of protected merchandise. Every woman will buy. Good for $25,000 up per year. 116 SO. VERMONT.

SOME one wanting an honest easy income. To advertise a wonderful thing. Particulars. Address G. box 476, Times Branch.

In Alphabetical Order —85-A

GAS STATION LEASE

BUSINESS OPPORTUNITIES
Of Many Kinds

In Alphabetical Order —85-A

CONFEC., fountain, close to school. Good lease. Barg. for cash. Accept auto or diamonds as part payment. 7205 Melrose.

CONFEC. & 5 POOL TABLES, clears $400 mo. Price $2750; only $1000 down. Low rent. Fine location. See this. 355 So. Broadway, Rm. 211.

CONF., lunch, living quarters, lease, best location in Burbank for cafe. Ggood business. Terms. Make offer. Owner, 151 W. San Fernando Rd.

Confect. $1400, $700 down, clears $200 mo. (trial.) Liv. rms., rent $35. Acme, 301 Delta Bldg., 426 Spring.

CONF., fnt, lunch, groc., 2 liv. rms. Good bus. bargain. 4901 S. Hoover.

DELICATESSEN, heart of Hollywood. Nets $550 mo. Good lse., small inv. Trial to prove. 6002 Hollywd. Blvd.

DENTIST'S office, unusual opportunity. Rent reasonable. Inquire C. J. Reinhard, Montrose, R.F.D. 1, box 1245.

DEPARTMENT store $7000. Big money-maker, at discount, with living rooms. I TURNER, 855 S. L.A. st.

DRUG store, 18 mi. from L. A. Picture show next door. Hotel above, doing $80 to $80. Will invoice $8000. Sell for $4500. Owner not druggist. The best buy ever offered. Hurry. Call Room 211, 355 S. Broadway.

DRUG store. Bargain. $7500 will close deal. Need not be a druggist to handle; have capable mgr. Address E box 385, Times Branch.

DRUG store, Hollywood Blvd., $90 daily, low rent, lease, fixt. $7000, stock, $6000. $5500 will handle. See Henderson, Rm. 211, 355 S. Bdwy.

DRUG STORE—Blvd. int., good dist. New stock, elegant fix. Easy terms, some trade. 4170 Beverly Blvd.

DRUG store, excellent location, good business, must go east, terms from owner, 1987 E. Colorado, Pasadena.

DRUG store, new location, reasonable. Owner, 247 S. Painter ave., Whittier, Calif.

DRY goods store. Sacrifice $1500 only $650 down. 936 Bartlett Bldg.

ELECTRIC contractor, dealer, radio. Atwater-Kent, Crossley agencies. G. E. refrigerator. $4500 stock. Sell half interest $1600 cash. Hardie-Baugh, Banning, Calif.

ELECTRICAL jobbing & commission business, one interested in this line call and see owner. $5000 to $10,000 cash reqrd. 217 E. Washington.

ELECTRICAL fixture showroom, part interest or all, $1500 cash will handle. $50,000 stock behind you. Call 1112 SO. HOPE.

FLORIST, downtown, corner location 637 W. 8th. Must leave town. $1500.

FLOWER shop, busy street, snap. BUTTERFIELD, MI. 2558.

MEAT MARKET

Meat Market Fixtures

BUSINESS OPPORTUNITIES
Of Many Kinds

In Alphabetical Order —85-A

JOB SHOP—Long estab., nice equip. Doing $15 to $18,000 annly. $5000 to handle, or will trade for newspaper. Off market after Nov. 21. Best buy in So. Calif. Address X, box 83, Times Office.

LAMP Shade & Flower Co. $1600 buys all. 1120 W. 8TH.

LAUNDRY, $1250 wet wash plant. A bargain for quick sale. Ph. evenings, VE. 1574. 5410 S. Normandie.

LUNCH Room Partner wanted in old estab. bus. Make own butter & ice cream. Serving 3 to 500 daily. Guarantee $450 net pr. Need rel. man to look after cash & front end. exp. not nec. Nom. inv. reqd. 1200 S. HILL.

LUNCH rm. & conf. $200 will handle. Bal. $170, terms. Doing good bus. Rent $20. Living-rm. Sac. for quick sale. Owner must leave for East at once. 4565 Telegraph Road, Belv.

LUNCH AND BARBECUE
San Fernando Road. Clearing good living for man and wife. Living quarters. Liberal lease. Will stand investig. 1351 N. San Fernando Rd.

LUNCH STD., CUTE LITTLE PLACE IN BIG SUPER-SERVICE, HOLLY. DOING $35 DA. $1000 FULL PRICE. TERMS. 1557 N. WESTERN.

LUNCH & confectionery with living rooms, on busy blvd. near school. Must sell, sickness. 633 W. Manchester.

LUNCH room, heart of Pasadena, seats 34, has living rooms. Rent $50 mo. Price $500. Phone Wakefield 8772, Pasadena.

LUNCH room low buy on highway between Los Angeles and San Diego. Fifteen stools, doing good business. Box 334, Oceanside, Cal.

LUNCH stand at Paramount Lasky studio gate. Lease cheap account of sickness. 719 N. BRONSON ST.

LUNCH room & equipment. 6-burner Detroit Jewel range, enamel tables, many other things. 807 W. 6th st.

LUNCH room, doing good business. Azusa, Cal. Where $25,000,000 dam is to be built. 141 Foothill Bl.

LUNCH room, clears $175 monthly. Price $450, only $250 down. Cheap rent. Call 208 Delta Bg., 426 Spring.

Lunch, fine for 2. $475. $250 dn. A-1 location. Rent $35. 3927 S. Vermont.

LUNCH room, splendid location, good lease. Sacrifice. 39th & Vermont.

MAIL order goods and adv. novelty for sale. Call 9 to 12 or by appt. Green 1292 MULLEN AVE. Take P car.

MFG. corp. (L. A.) wants additional capital to expand distribution for proven merchandise. Excellent profit margin, limited competition. Amount required $10,000 with or without services. Principals only.

BUSINESS OPPORTUNITIES
Of Many Kinds

In Alphabetical Order

BUSINESS OPPORTUNITIES
Wanted

LEGALS

SATURDAY

TEAPOT
DISC

District A
Quits I

Gordon Airs V
on Resignin
Scandal Co

Associate Justi
Equally Plain
Letter of Ac

WASHINGTON, N

THE DAY

HEINE'S OWN FAMILY DISCOURAGED HIM

REMEMBER